

**Granite Street Residence**

ALTERATIONS

Portland, Maine

Client:  
Carrie Lonsdale & Sean Inland  
61 Granite Street  
Portland, Maine 04102

Architect:

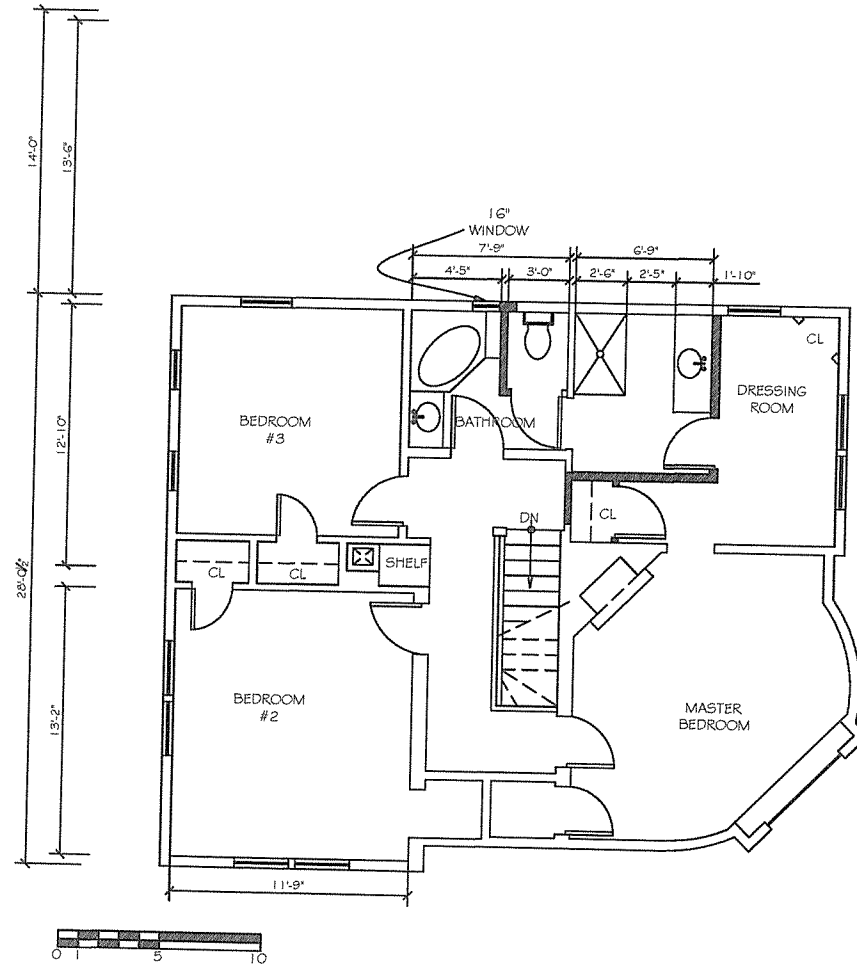

Issue Date	Revisions
January 3, 2013	For Permit

Drawing Title  
PROPOSED SECOND FLOOR PLAN:  
OPTION 1

Drawn	Date	01.03.14
Checked	Scale	AS NOTED
Drawing No.		

A.2.1

Document

1 PROPOSED SECOND FLOOR PLAN: OPTION 1  
1/8" = 1'-0"