

PAYSON STREET

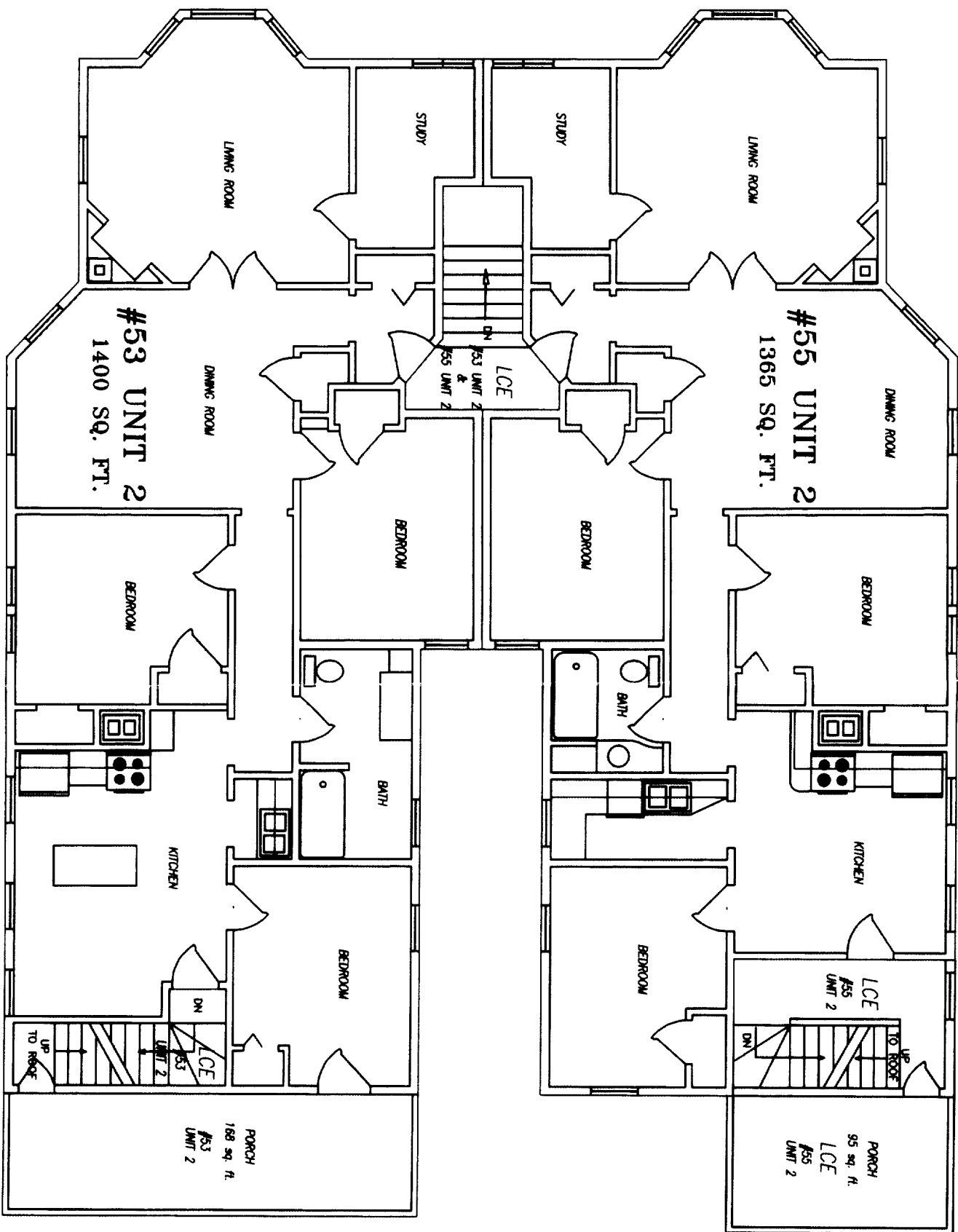

#53 UNIT 2 & #55 UNIT 2 FLOOR PLAN

SCALE: 1/8" = 1'-0"

1. RECORD OWNER OF PARCEL: EDWARD & LESLIE KAYNOR
 BOOK 13407, PAGE 182
 AS RECORDED IN THE CAMBERLAND COUNTY REGISTRY OF DEEDS

Draft

PAYSON STREET CONDOMINIUMS
 53 - 55 Payson Street
 Portland, Maine

BACK BAY BOUNDARY, INC.
 LAND SURVEYING
 1000 Congress Ave., Suite 200
 Portland, ME 04101
 (603) 876-1111
 www.backbayboundary.com
 COP YRUGHT



PRINT 10/08/04

PAYSON STREET

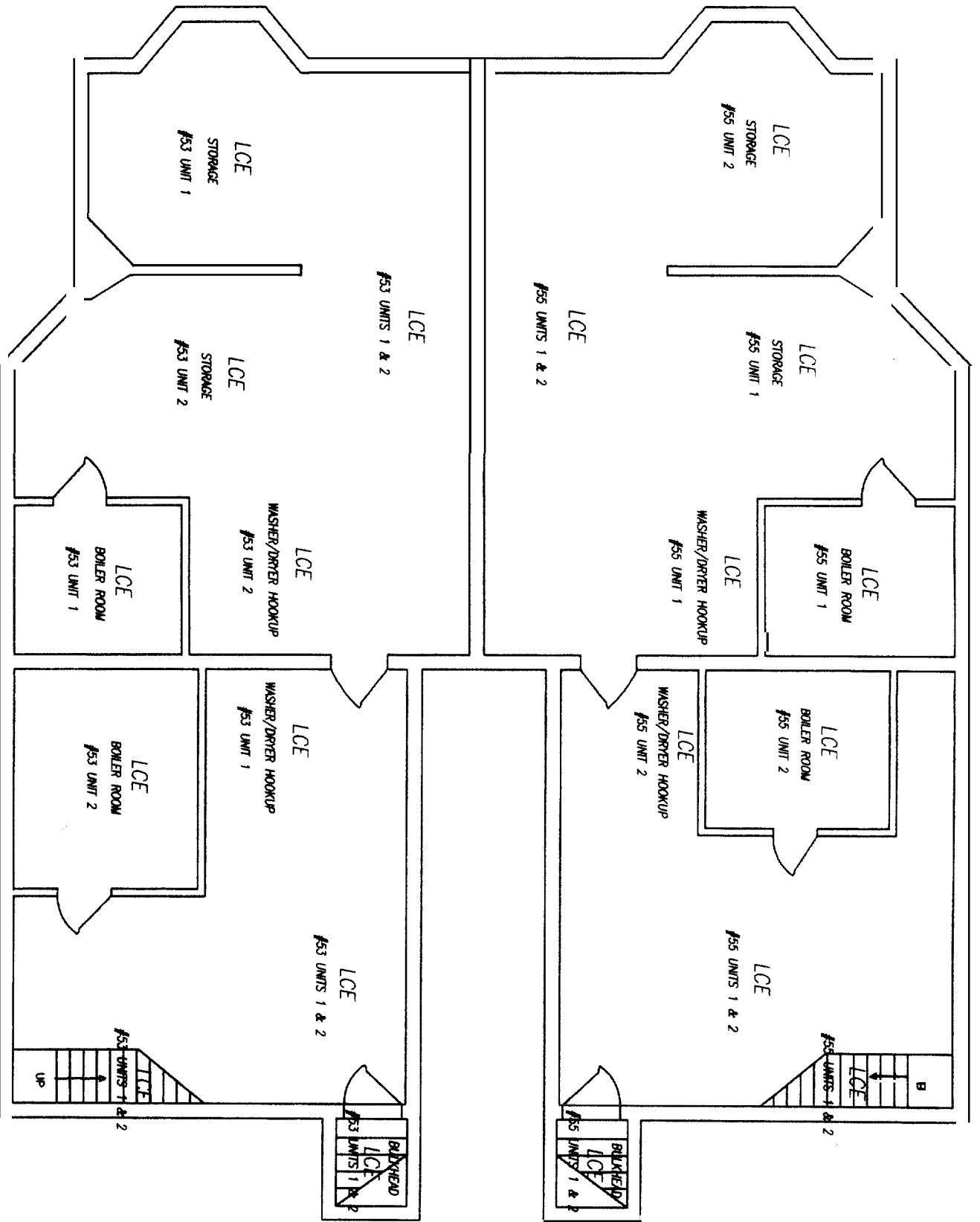

BASEMENT PLAN

SCALE: 1/8" = 1'-0"

1. RECORD OWNER OF PARCEL: EDWARD & LESLIE KAYNOR
BOOK 13407, PAGE 182
AS RECORDED IN THE CAMBERLAND COUNTY REGISTRY OF DEEDS

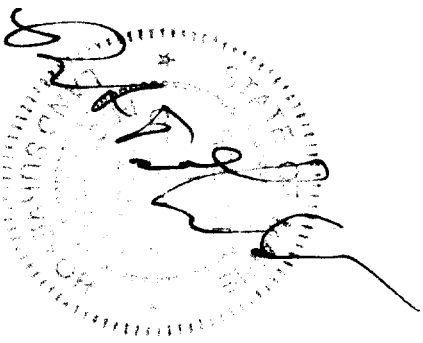

BACK BAY BOUNDARY, INC.
LAND SURVEYING
© COPYRIGHT
of the computerized
surveying software
developed by
BOUNDARY, INC.

PAYSON STREET CONDOMINIUMS
53 - 55 Payson Street
Portland, Maine

PRINT 10/06/04

PAYSON STREET

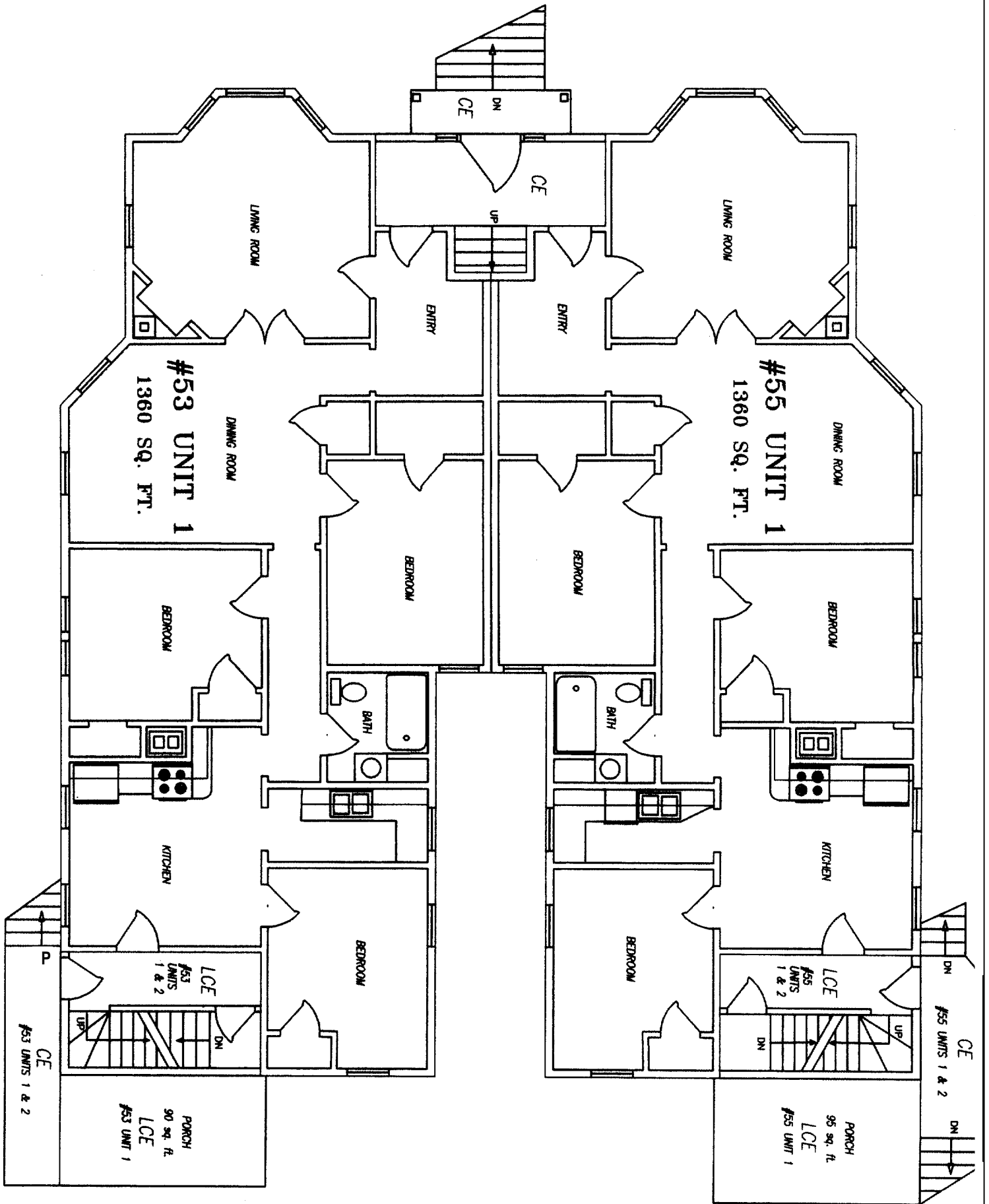

#53 UNIT 1 & #55 UNIT 1 FLOOR PLAN

SCALE: 1/8" = 1'-0"

1. RECORD OWNER OF PARCEL: EDWARD & LESLIE KAYNOR
 BOOK 13407, PAGE 182
 AS RECORDED IN THE CAMBERLAND COUNTY REGISTRY OF DEEDS



BACK BAY BOUNDARY, INC.
 LAND SURVEYING
 © COPYRIGHT
 backbayboundary.com
 No part of this document may be reproduced without the written consent of BACK BAY BOUNDARY, INC.

PAYSON STREET CONDOMINIUMS
 53 - 55 Payson Street
 Portland, Maine

PRINT 10/06/04