

**LEGEND:**

BUILDING SECTION	
WALL SECTION	
SECTION DETAIL	
PLAN DETAIL	
WALL TYPE	
FLOOR TYPE	

NEW WALL - STUD & GYP. BD.	
NEW CMU WALL	
NEW MASONRY INFILL	
EXISTING CMU WALL	
EXISTING STUD WALL	
EXISTING MASONRY WALL	
DEMO AND REMOVE	

GYP OR ACT. CLG. 6 1/2" BELOW EXG PLASTER CLG. OR AS NOTED	
LOWERED GYP OR ACT CEILING, HEIGHT AS NOTED	
MECHANICAL SOFFIT	
(2) LAYERS GYP ON HAT CHANNELS APPLIED TO EXG. PLASTER CLG.	

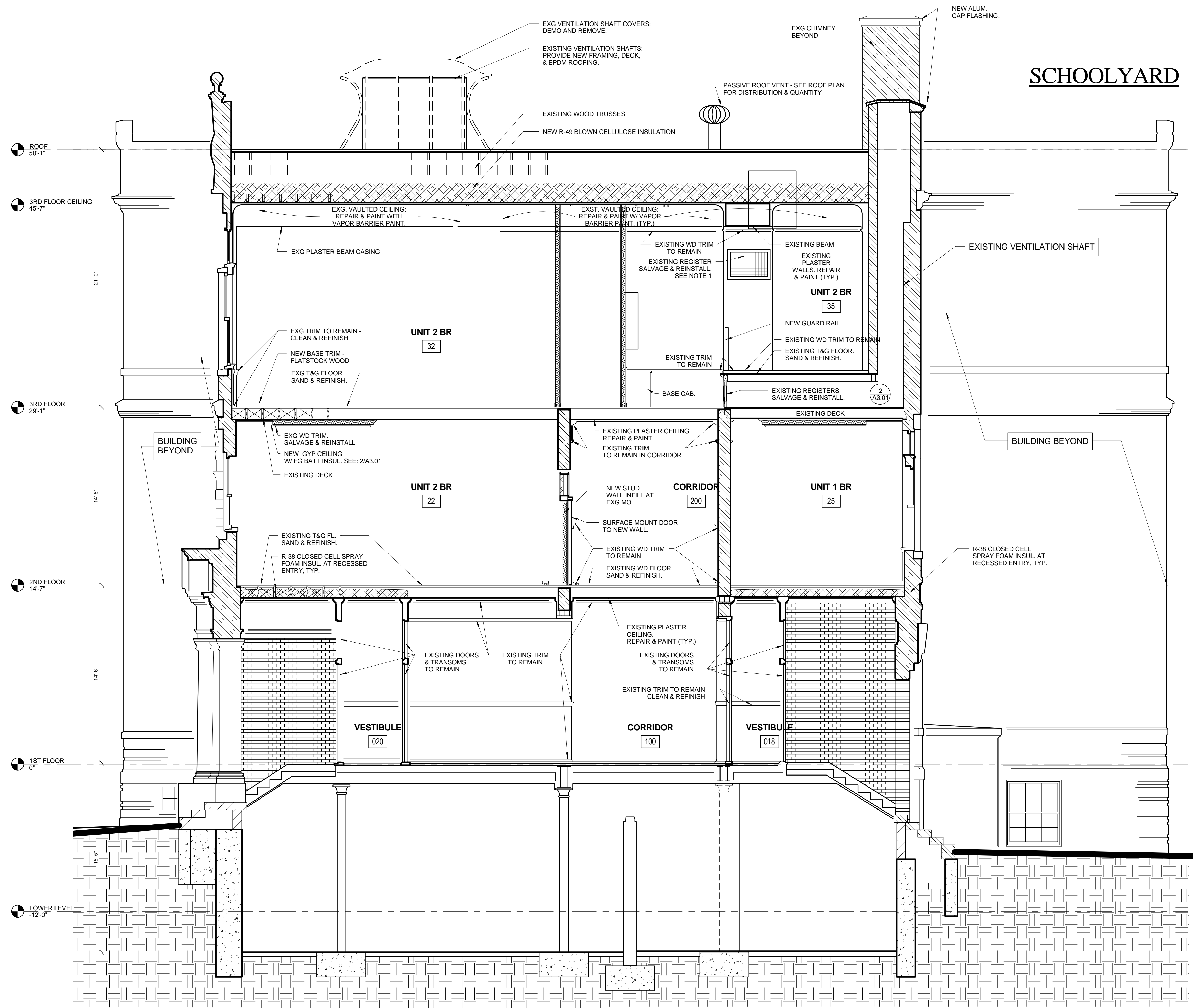

**SCHOOLYARD**

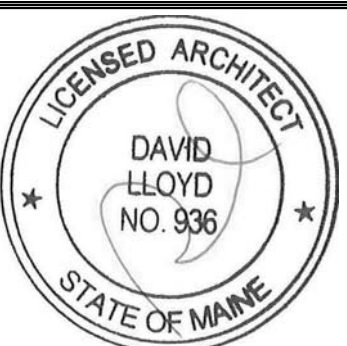

Developers  
**Collaborative**  
17 Chestnut Street  
Portland, ME 04101

Architect  
**ARCHETYPE** architects  
48 Union Wharf Portland, Maine 04101  
(207) 772-6022 ARCHETYPE@ARCHETYPEPA.COM

Project:  
**NATHAN CLIFFORD SCHOOL REDEVELOPMENT**  
180 Falmouth Street Portland, Maine

Date: 15 JAN 2014  
Scale: 1/4" = 1'-0"  
**BUILDING SECTION**

**A3.01**

**1 BUILDING SECTION - TRANSVERSE SECTION**  
1/4" = 1'-0"

NOTE #1 - SALVAGE, CLEAN AND RESTORE ALL EXISTING WALL REGISTERS. PROVIDE RECESSED INFILL AT ABANDONED MECHANICAL OPENING SUCH THAT WALL RATINGS ARE ACHIEVED AND THE REGISTER MAY BE RE-INSTALLED IN PLACE FLUSH WITH ORIGINAL LOCATION.