

NEW WALL - STUD & GYP. BD.	
NEW CMU WALL	
NEW MASONRY INFILL	
EXISTING CMU WALL	
EXISTING STUD WALL	
EXISTING MASONRY WALL	
DEMO AND REMOVE	

GYP OR ACT. CLG. 6 1/2" BELOW EXG PLASTER CLG. OR AS NOTED	
LOWERED GYP OR ACT CEILING, HEIGHT AS NOTED	
MECHANICAL SOFFIT	
(2) LAYERS GYP ON HAT CHANNELS APPLIED TO EXG. PLASTER CLG.	

- RCP GENERAL NOTES:
- KEY NOTE:
- NOTE #1: ENCLOSE UNDERSIDE OF METAL STAIR IN SLOPED GYPSUM CEILING ON LIGHT GAUGE METAL FRAMING. SLOPE CEILING NOT TO STAND OFF THE UNDERSIDE OF STAIR MORE THAN 2 1/2". DO NOT ATTACH CEILING STRUCTURE TO STAIRS. RETURN CEILING VERTICALLY TO DECK AT STAIR SIDES (CHECKS), FILL CEILING CAVITY WITH CLOSED CELL SPRAY FOAM INSULATION.
 - 12"x12" GYPSUM SOFFIT ON 1 5/8" MTL STUDS FOR SUPPLY TO BEDROOM
 - LOWERED ACT CEILING FOR ERV & FCU
 - LOWERED ACT CEILING FOR HOTWATER BOILER
 - PLASTER CEILINGS: SCRAPE, SAND SKIM, PRIME AND PREPARE PLASTER SURFACE FOR REFINISHING. SEE PAINT SCHD FOR FINISH.
 - ALL TUB/SHOWER ENCLOSURE CEILINGS ARE TO RECEIVE 5/8" MOISTURE RESISTANT GYPSUM CEILING ON LIGHT GAUGE METAL FRAMING.
 - ALL GLASS SHOWER ENCLOSURES ARE TO BE PROVIDED WITH A CEILING MOUNTED SHOWER FIXTURE. SEE PLUMBING FOR DETAILS.

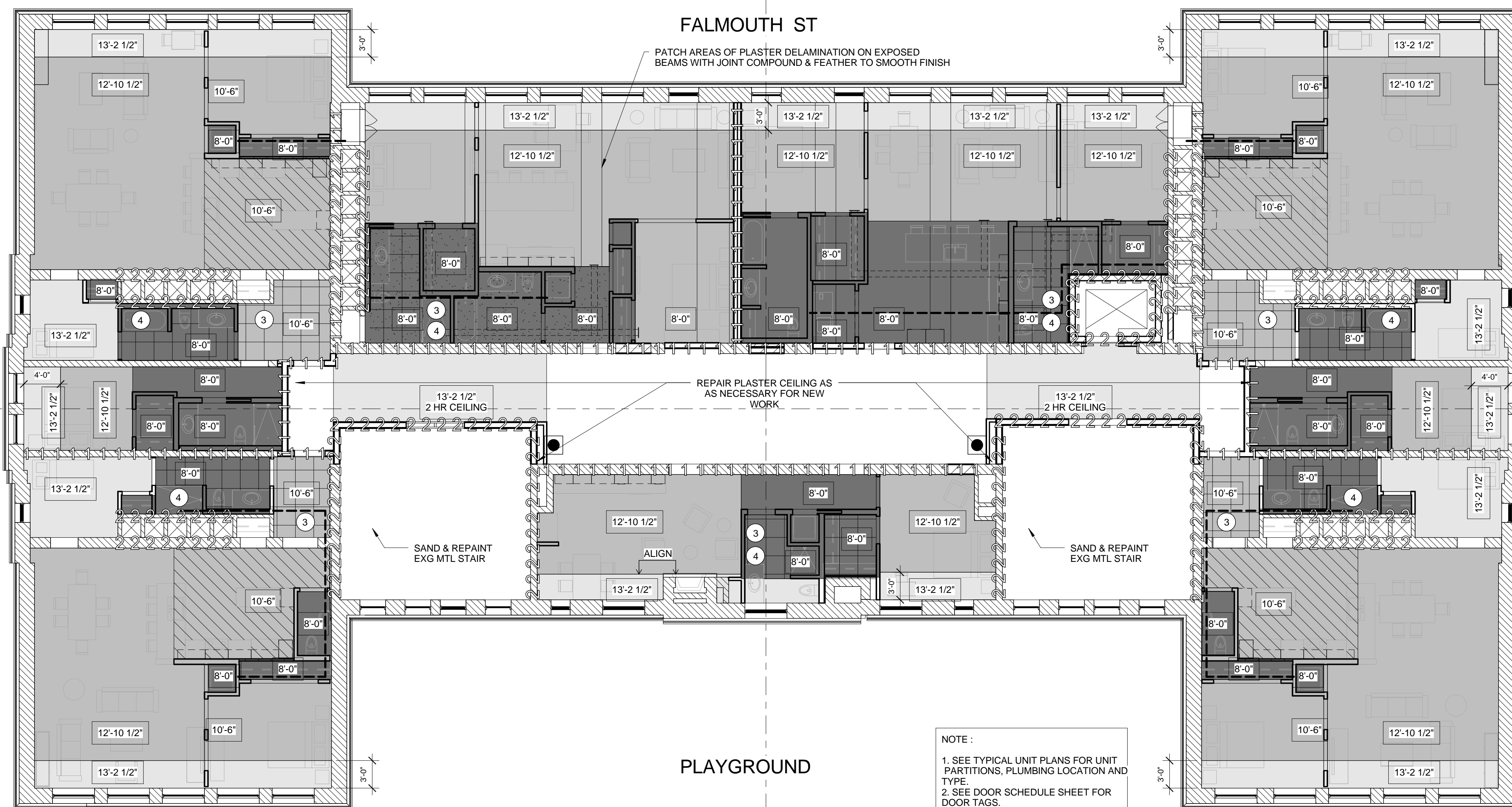

2 SECOND FLOOR - REFLECTED CEILING PLAN

1/8" = 1'-0"

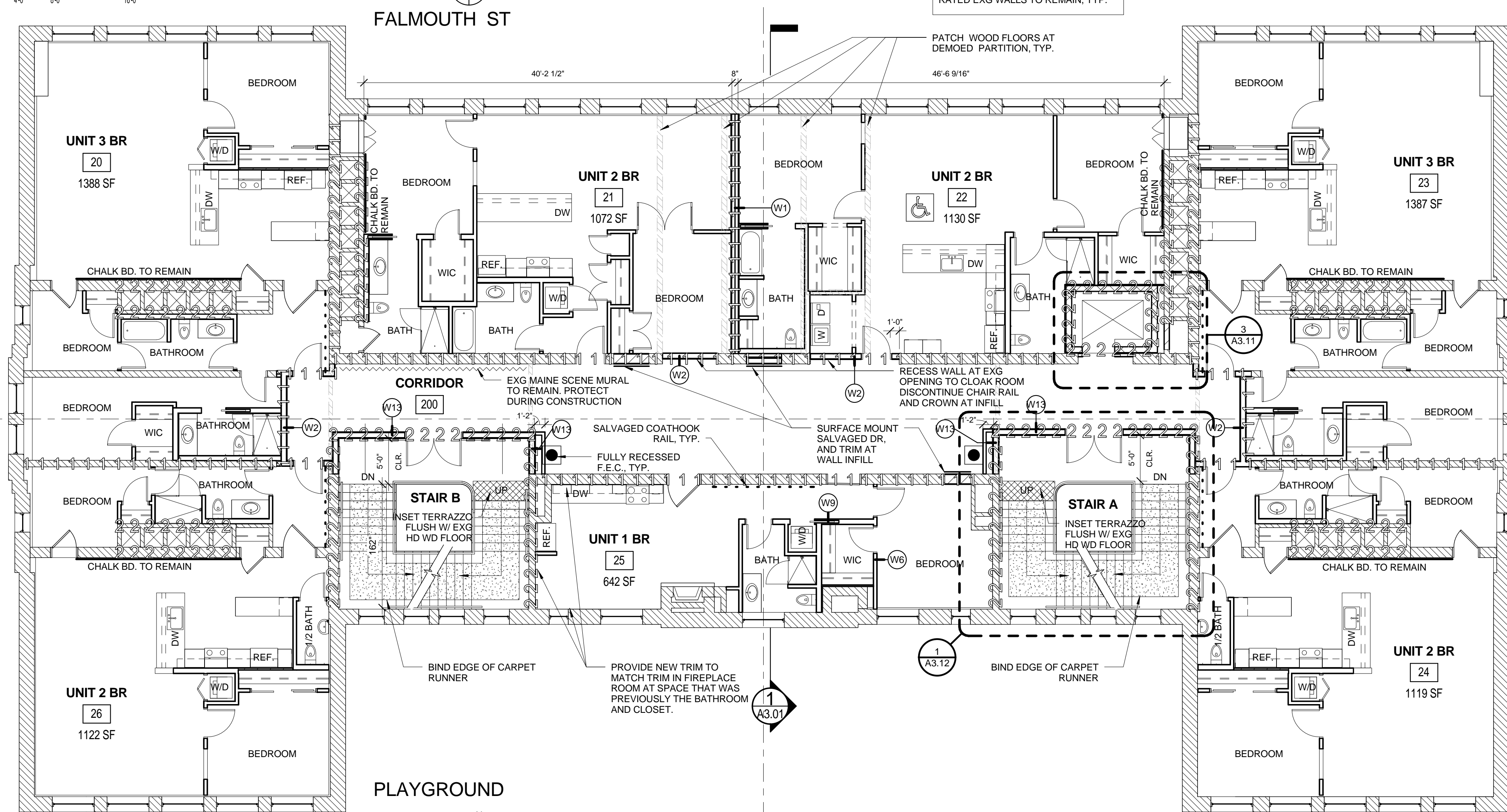

1 SECOND FLOOR - NEW WORK PLAN

1/8" = 1'-0"

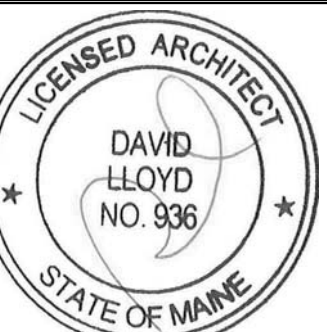

Prepared For:
Developers Collaborative
 17 Chestnut Street
 Portland, ME 04101

Consultant:
ARCHETYPE architects
 48 Union Wharf Portland, Maine 04101
 (207) 772-6022 ARCHETYPE@ARCHETYPEA.COM

Project:
NATHAN CLIFFORD SCHOOL REDEVELOPMENT
 180 Falmouth Street Portland, Maine

Revisions:
 Scale: As indicated
 Date: 15 JAN 2014
SECOND FLOOR PLAN

A1.03