

DEMO PLAN LEGEND	
EXISTING CMU WALL	
EXISTING STUD WALL	
EXISTING MASONRY WALL	
DEMO AND REMOVE	
EXISTING DOOR	
DEMO EXISTING DOOR	
DEMO EXISTING FLOOR	
DEMO EXISTING PLUMBING FIXTURE	
DEMO EXISTING RADIATOR	
HISTORIC ELEMENTS	
CHALKBOARD - EXG TO REMAIN	
CHALKBOARD - SALVAGE	
COATHOOK RAIL - EXG TO REMAIN	
COATHOOK RAIL - SALVAGE	
EXISTING CASEWORK	
EXISTING RADIATOR	

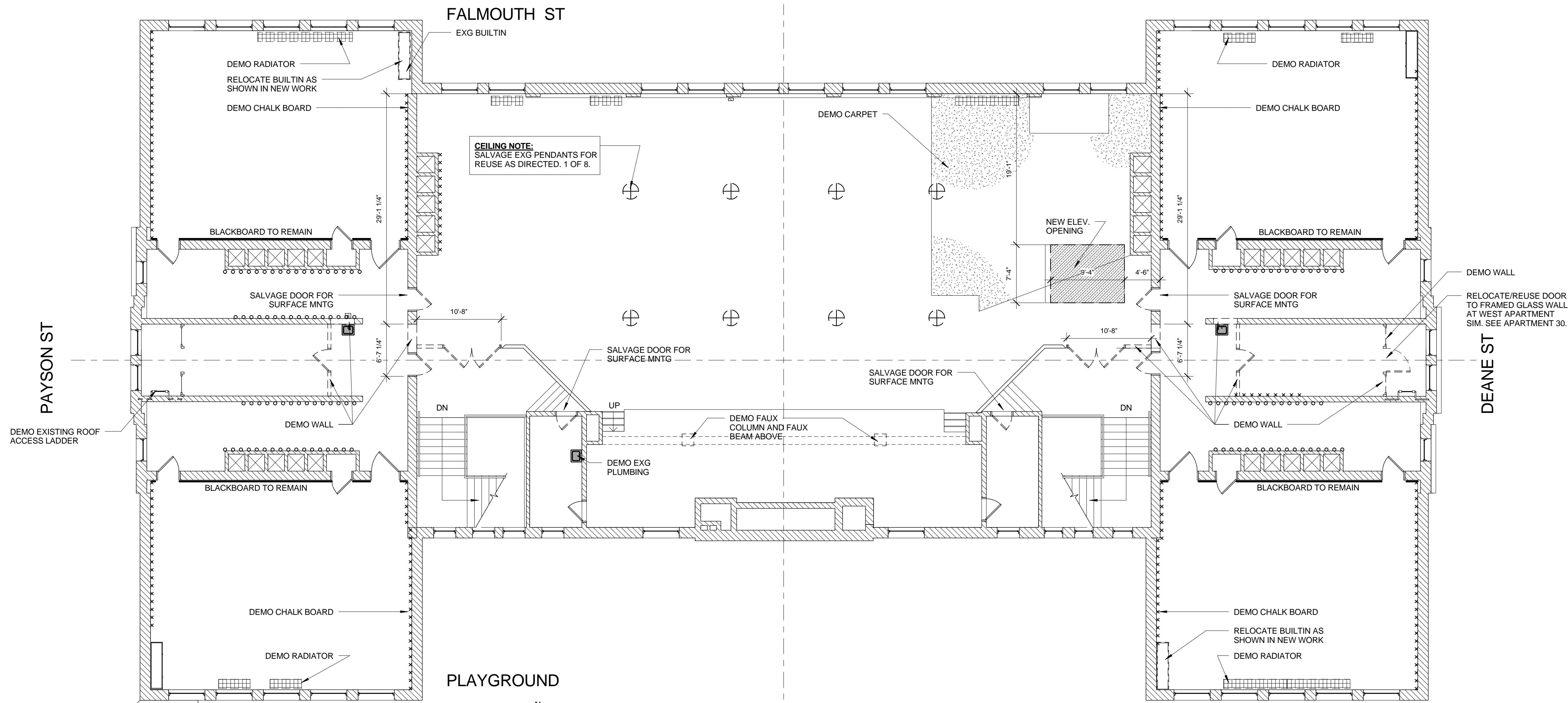

1 THIRD FLOOR PLAN - DEMOLITION

1/8" = 1'-0"

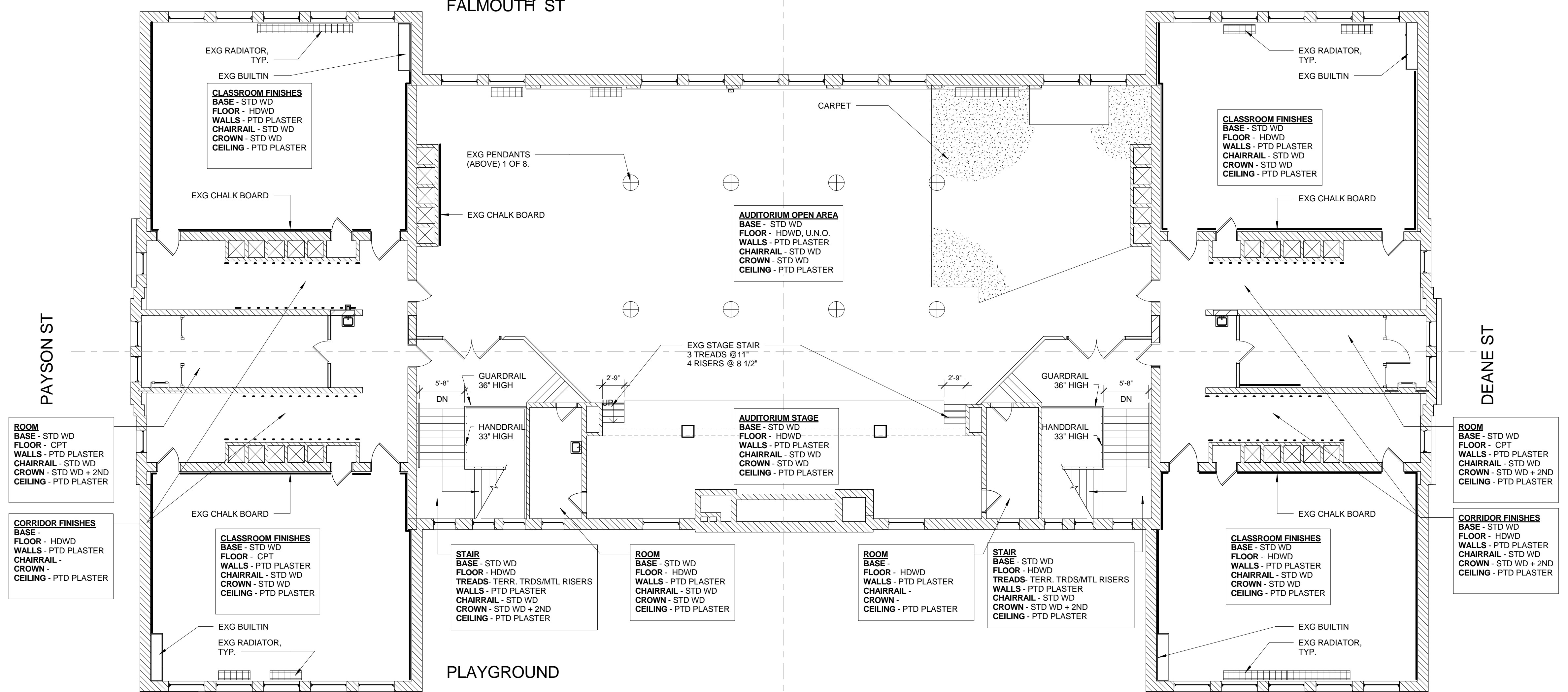

2 THIRD FLOOR PLAN - EXISTING

1/8" = 1'-0"

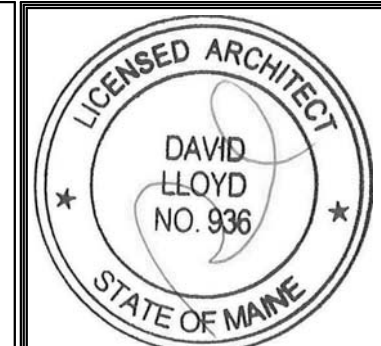

Prepared For:
Developers Collaborative
17 Chestnut Street
Portland, ME 04101

Consultant:
ARCHETYPE architects
48 Union Wharf Portland, Maine 04101
(207) 772-6022 ARCHETYPE@ARCHETYPEA.COM

Project:
NATHAN CLIFFORD SCHOOL REDEVELOPMENT
180 Falmouth Street Portland, Maine

Revisions:
Date: 15 JAN 2014
Scale: As indicated
THIRD FLOOR - EXG & DEMO PLAN

A0.04