

Project No.	DSB
Issued For	INDICATED REVISIONS
Date	6/24/16
Rev. No.	1

PASTEURIZED MILK SILO PAD  
HP HOOD INC., PORTLAND, ME  
FOUNDATION PLAN, SECTIONS & DETAILS

Designed	RTN	Scale	AS NOTED
Drawn	WBH	Date	03-11-16
Checked	DSB	Becker Job Number	3771

S2

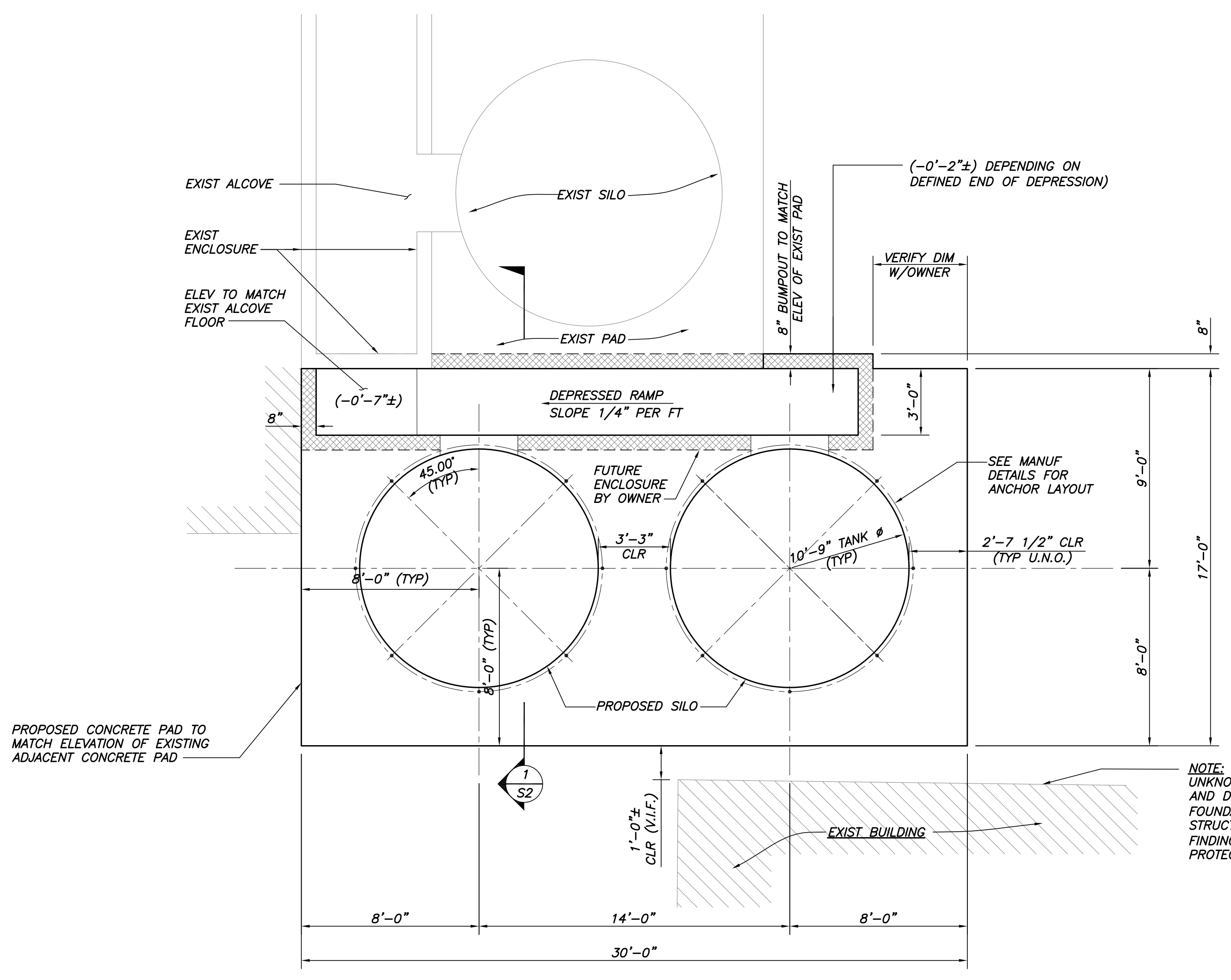

NOTE: DEPTH OF EXISTING FOUNDATIONS UNKNOWN. EXCAVATE FOR NEW FOUNDATIONS AND DETERMINE BOTTOM OF EXISTING FOUNDATIONS W/O COMPROMISING THEIR STRUCTURAL INTEGRITY. NOTIFY ENGINEER OF FINDINGS. ADDITIONAL INSULATION/FROST PROTECTION MEASURES MAY BE REQD.

**TANK FOUNDATION PLAN**  
1/4"=1'-0"

- NOTES:**
- ALL LAYOUTS AND DIMENSIONS FOR TANKS AND CONNECTIONS SHALL BE COORDINATED WITH TANK MANUFACTURER, NEW TANK SHOP DRAWINGS AND ALL EXISTING DIMENSIONS AND CONFIGURATIONS.
  - NEW TANKS ARE PERMITTED TO BE ROTATED IN FIELD PRIOR TO INSTALLATION IF FITUP CONCERNS OR INTERFERENCES ARISE. ANCHOR LOCATIONS SHALL CONFORM TO THE MINIMUM EDGE DISTANCES SHOWN ON THESE DRAWINGS.
  - REFER TO GEOTECH REPORT FOR ALL REQUIREMENTS REGARDING EXCAVATIONS, SUBGRADE INSPECTIONS, SITE PREP AND BACKFILL.

BAR SIZE	LAP LENGTH
	5,000 PSI
#6	48"
#8	80"

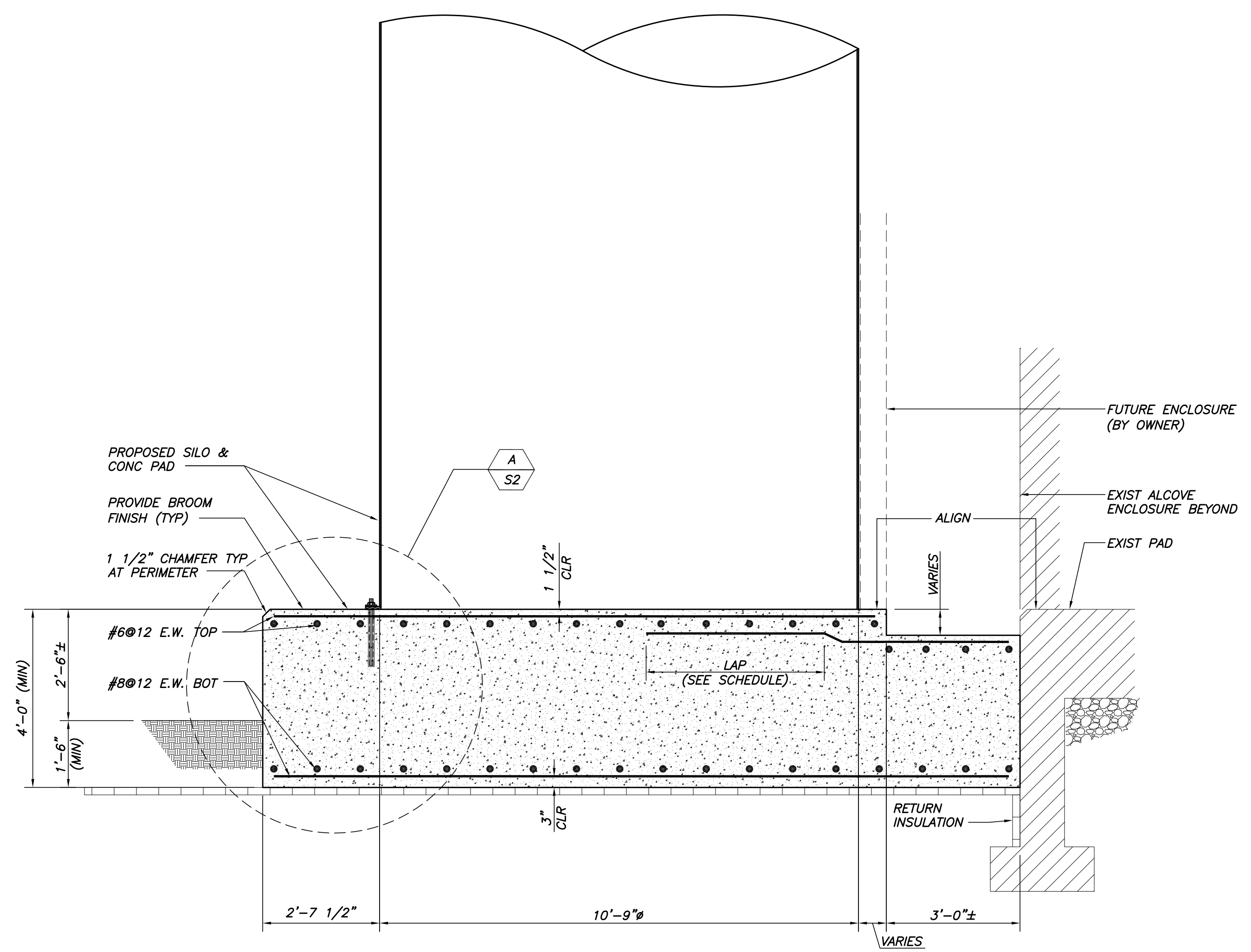

**SECTION 1**  
1/2"=1'-0"

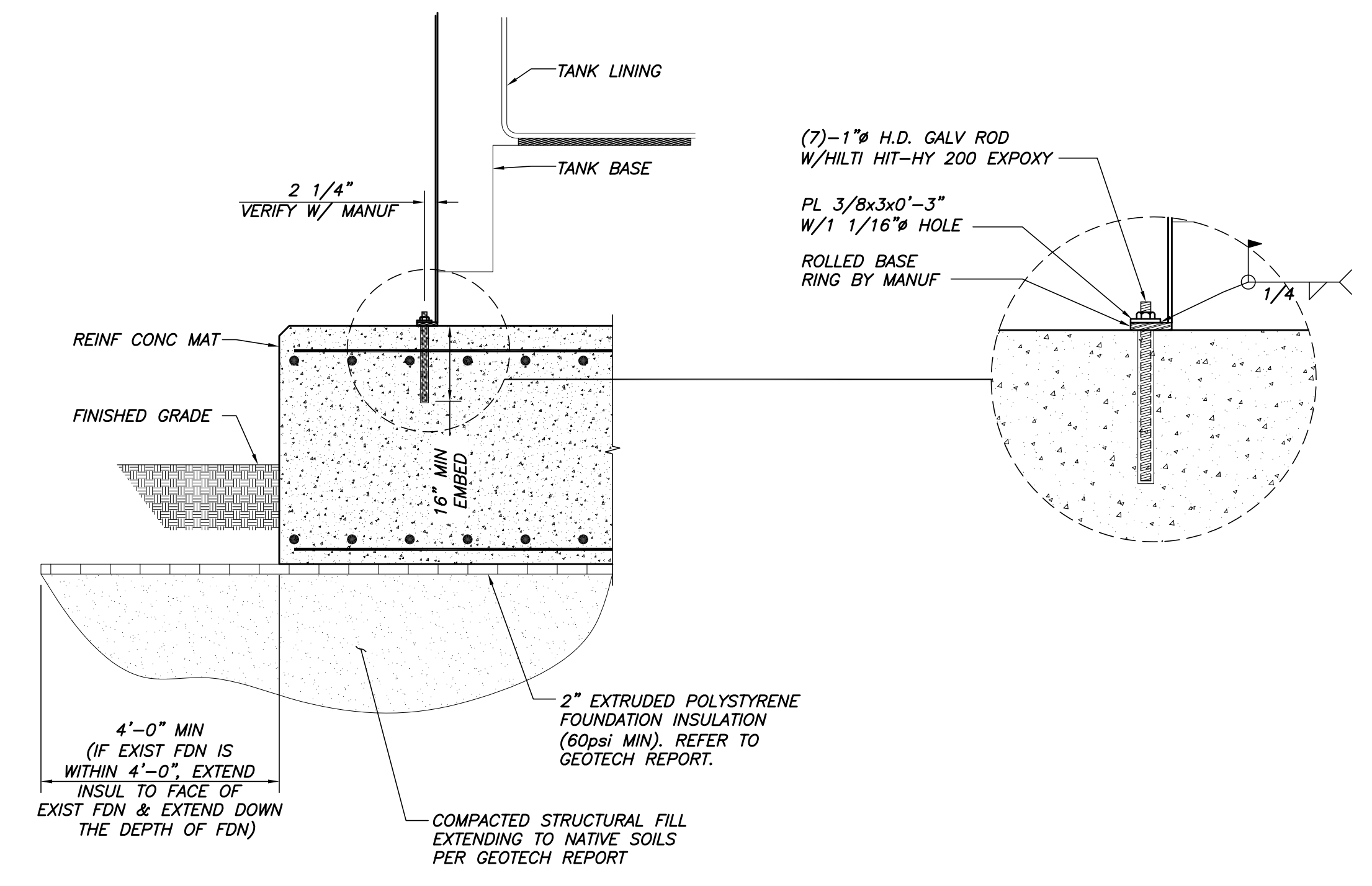

**DETAIL A**  
1/2"=1'-0"

THIS DRAWING IS AN INSTRUMENT OF SERVICE AND SHALL REMAIN THE PROPERTY OF BECKER STRUCTURAL ENGINEERS, INC. IT SHALL NOT BE REPRODUCED, COPIED, LENT, OR DISPOSED OF DIRECTLY OR INDIRECTLY FOR ANY PURPOSE OTHER THAN FOR WHICH IT IS SPECIFICALLY FURNISHED AND MUST BE RETURNED TO BECKER STRUCTURAL ENGINEERS, INC. ON COMPLETION OF WORK, IF REQUESTED.