

Location of Construction: <b>315 Park Ave</b>		Owner: <b>Park Ave Designs, Inc.</b>		Phone: <b>970124</b>	Permit No:
Owner Address:		Lessee/Buyer's Name: <b>Rich Aluminium Box 8659 Portland, ME 04104</b>		Phone: <b>772-9822/John Walker</b>	Business Name: <b>John Walker</b>
Contractor Name: <b>Maine Bay Canvas/Rich Aluminium</b>		Address: <b>Aluminium</b>		Phone:	
Past Use: <b>Office/Storage</b>	Proposed Use: <b>Signs</b>	COST OF WORK: \$		PERMIT FEE: \$ <b>39.80</b>	
		FIRE DEPT. <input checked="" type="checkbox"/> Approved <input type="checkbox"/> Denied		INSPECTION: <b>U</b> Use Group: Type:	
Proposed Project Description: <b>Erect Awning @ Two Signs Signs Totalling 74 Sq Ft</b>		Signature: <i>[Signature]</i>		Signature: <i>[Signature]</i>	
Permit Taken By: <b>Mary Gresik</b>		Date Applied For: <b>07 February 1997</b>			

**PERMIT ISSUED**  
**FEB 14 1997**  
**CITY OF PORTLAND**

- This permit application does not preclude the Applicant(s) from meeting applicable State and Federal rules.
- Building permits do not include plumbing, septic or electrical work.
- Building permits are void if work is not started within six (6) months of the date of issuance. False information may invalidate a building permit and stop all work..

Zoning Approval: *[Signature]* **2/10/97**

**Special Zone or Reviews:**

- Shoreland
- Wetland
- Flood Zone
- Subdivision
- Site Plan maj  minor  mm

**Zoning Appeal**

- Variance
- Miscellaneous
- Conditional Use
- Interpretation
- Approved
- Denied

**Historic Preservation**

- Not in District or Landmark
- Does Not Require Review
- Requires Review

**Action:**

- Approved
- Approved with Conditions
- Denied

Date: *[Signature]* **2/10/97**

*[Signature]*

**CERTIFICATION**

I hereby certify that I am the owner of record of the named property, or that the proposed work is authorized by the owner of record and that I have been authorized by the owner to make this application as his authorized agent and I agree to conform to all applicable laws of this jurisdiction. In addition, if a permit for work described in the application is issued, I certify that the code official's authorized representative shall have the authority to enter all areas covered by such permit at any reasonable hour to enforce the provisions of the code(s) applicable to such permit

SIGNATURE OF APPLICANT **John Walker** ADDRESS: DATE: **07 February 1997** PHONE:

*[Signature]* **John P Walker - Rich Aluminium & Precision** PHONE: **772-9822**

RESPONSIBLE PERSON IN CHARGE OF WORK, TITLE

CEO DISTRICT 5

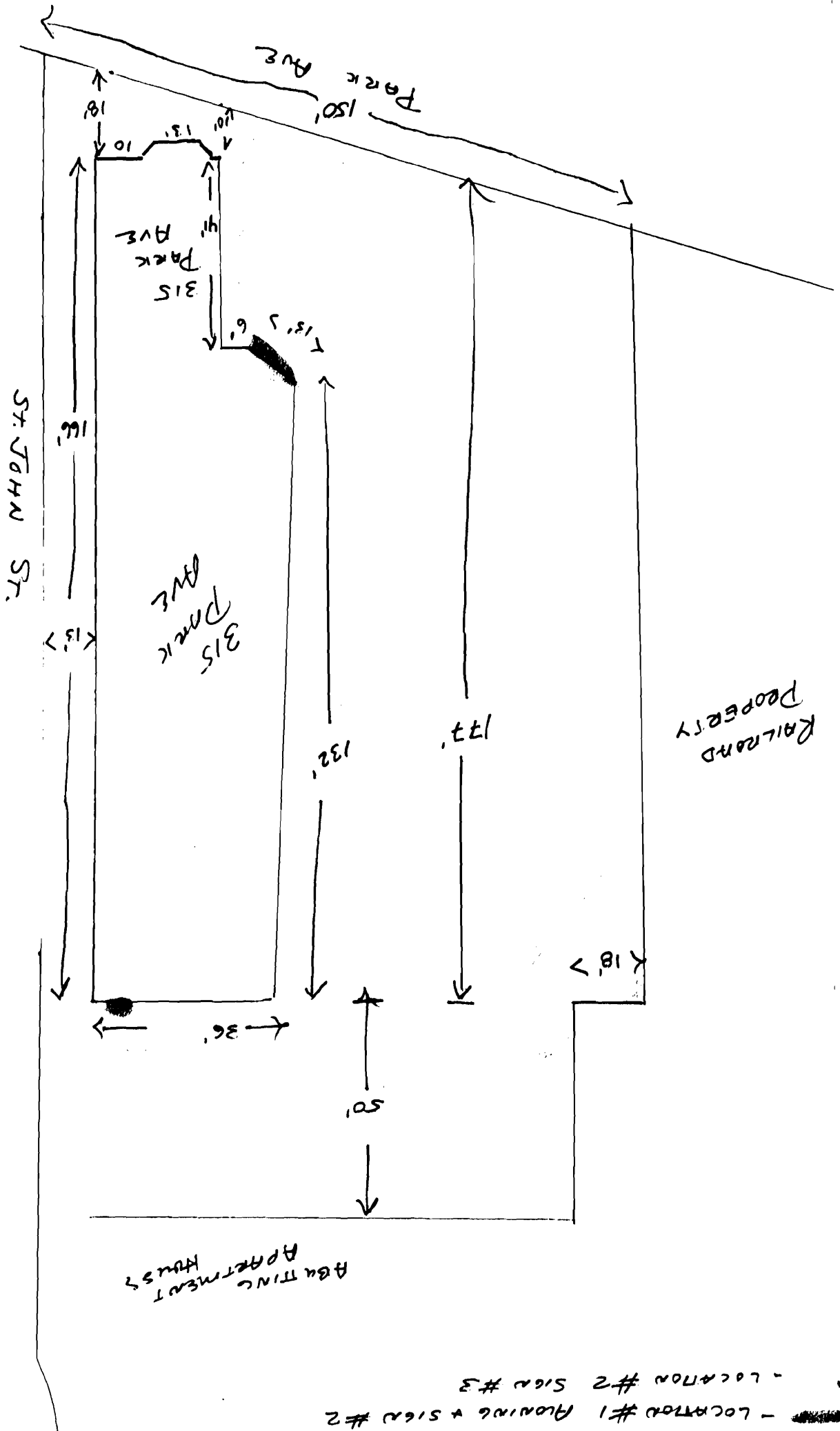

- LOCATION #1 Along + sign #2  
 - LOCATION #2 sign #3

15

SIGNAGE AT CUSTOMER ENTRY LOCATION #1

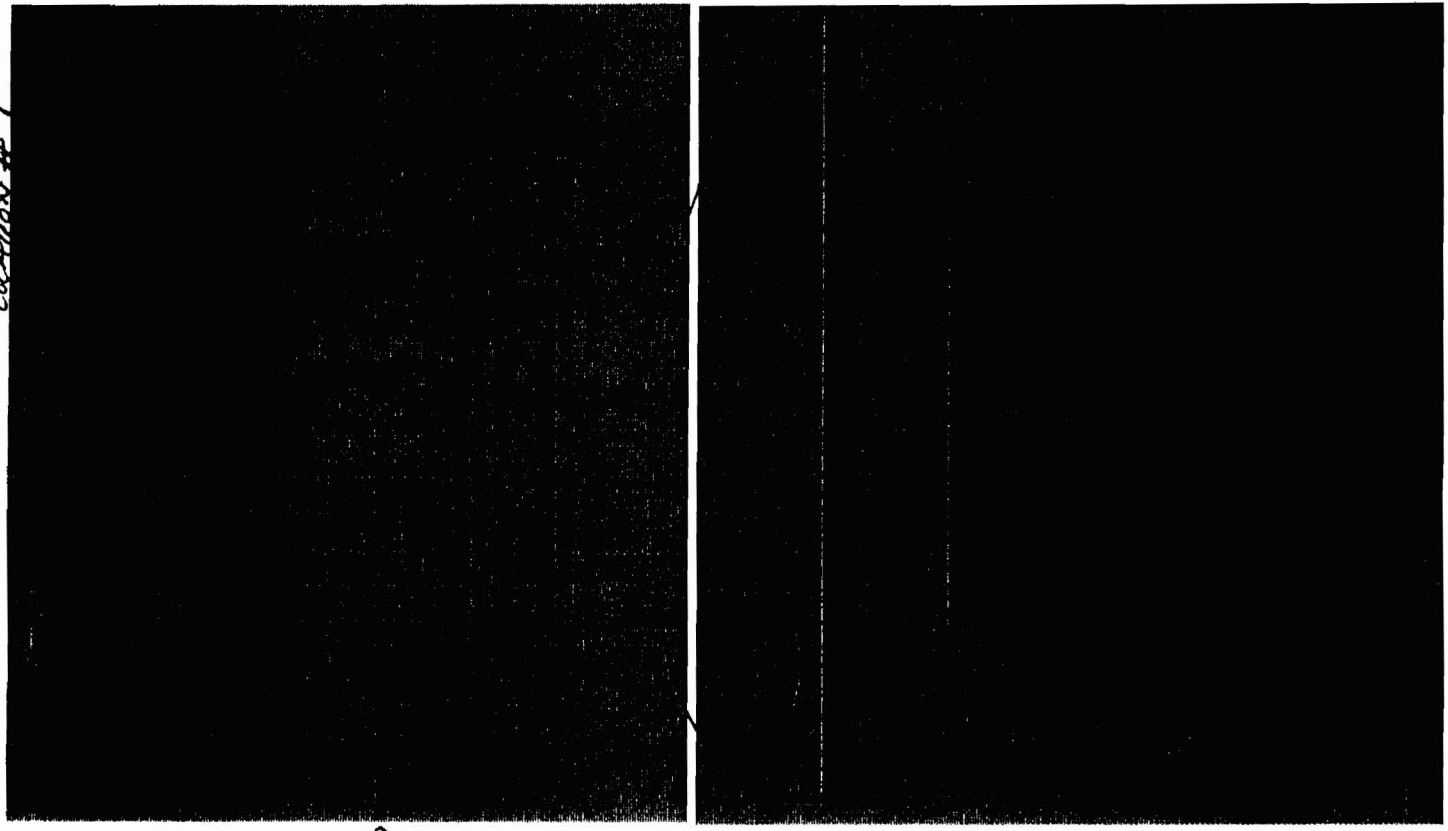

Sign #2

25' High

13'8"

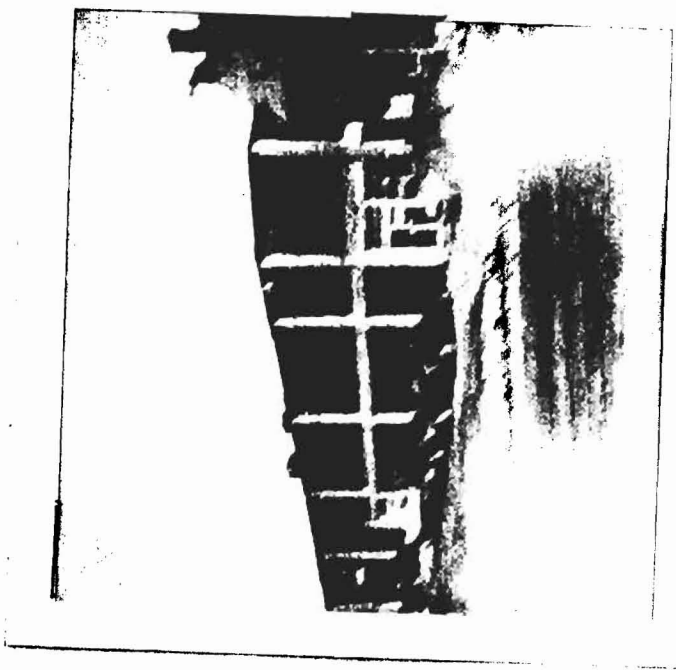

AREA FOR AWNING & SIGN #2 ABOVE IT



RAISED LETTERING ON BRICK FACADE  
PAINTED GOLD LEAF FOREST GREEN  
CANVAS AWNING W/ GOLD LEAF  
LETTERING (SPEC'S ATTCD)

# ESTIMATE - CONTRACT

SOLD TO: Rich Aluminum & Restoration Co.  
 DEL. ADDRESS Park Ave. and St. John Street  
Portland, Me.  
 MAIL ADDRESS \_\_\_\_\_

W.O.# \_\_\_\_\_  
 JOB# \_\_\_\_\_  
 DATE 1/15/97  
 EST. DEL. DATE 3 Weeks  
 HOME PHONE \_\_\_\_\_  
 BUS. PHONE 772-9822  
 FRAME STYLE Welded  
 FABRIC & COLOR Sunbrella FP  
 FABRIC STYLE # Forest Green

Fabricate and install entrance canopy...12'7" long x 4' high x 2'6" projection at center.

The frame will be made from 1" square galvanized steel tubing; bent, welded, brushed, ground and painted as needed.

The fabric will be Sunbrella woven acrylic in Forest Green. This fabric is flame retardant and carries a 5 year warranty.

The graphics will be in a color of your choice with the company logo and graphics. See below.

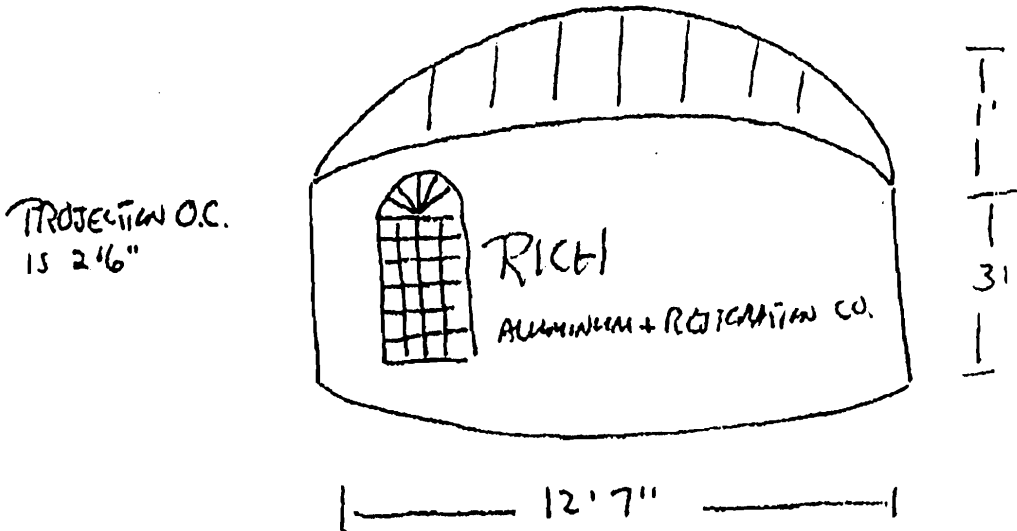

ITEM:	ESTIMATE
AS ABOVE	\$1200.00
TAX EXCLUDING INSTALLATION	48.00
ESTIMATE TOTAL	\$1248.00
LESS DEPOSIT	
DUE UPON INSTALLATION	

**CONTRACT AGREEMENT**

Maine Bay Canvas, Inc. agrees to sell, deliver and install to the Buyer, and the Buyer agrees to purchase and accept from Maine Bay Canvas, Inc. the above described goods or property, subject to and upon the terms and conditions hereof expressed. Any alteration or deviation from specifications involving extra costs will become an additional charge over and above the quote.

Until the said total balance is paid in full and all of the conditions hereof are fully performed title to and ownership of the property purchased under this contract shall be and remain the property of Maine Bay Canvas, Inc.

No cancellations will be accepted after work has started, or on special order merchandise. Delivery dates shown are approximate unless otherwise stated.

Estimates do not include applicable taxes.

BUYER \_\_\_\_\_  
 SELLER Randy B. Bell

**Maine Bay Canvas**  
 53 Industrial Way  
 Portland, Maine 04103  
 207-878-8888

SIGNAGE @ REAR FACADE

LOCATION #2

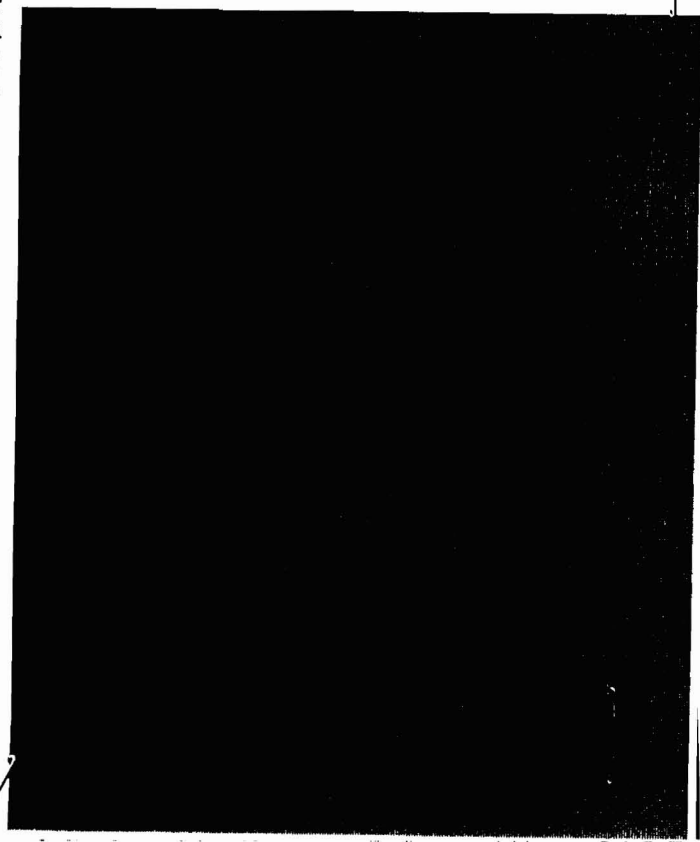

RAISED LETTERING (POLYSTYRENE) PAINTED  
GOLD LEAF, ATTACHED INTO BRICK  
WITH STUDS, PALLADIAN GRID  
DENTIL AT BOTTOM TO BE GOLD LEAF  
PAINTED TO MATCH LETTERING (AS  
← SHOWN HERE)

LOCATION #2  
SIGN #3

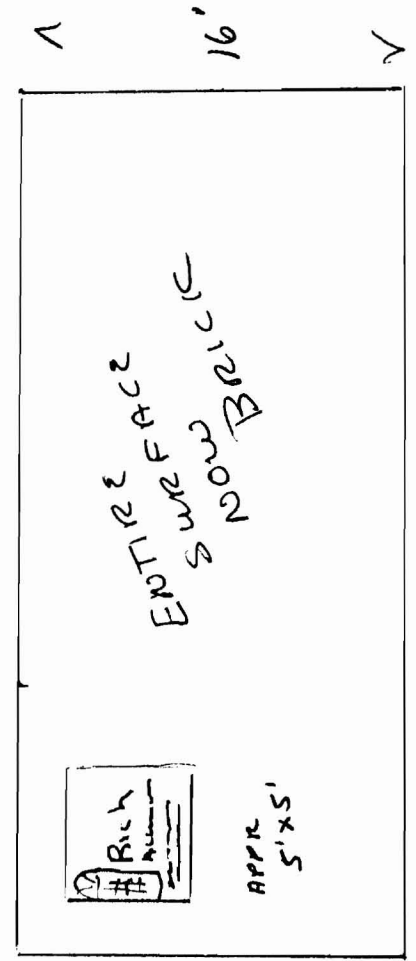

36'