

- NOTES:
1. LOCATIONS OF ALL EXISTING UTILITIES TO BE FIELD VERIFIED PRIOR TO DEMOLITION WORK.
  2. CONTRACTOR IS RESPONSIBLE FOR TEMPORARY SHORING MEASUREMENTS, BUT NOT LIMITED TO PROCEDURES, SEQUENCING, AND SAFETY OF THE SHORING.
  3. CONTRACTOR SHALL ENSURE THE STRUCTURAL INTEGRITY OF THE BUILDING DURING DEMOLITION.
  4. NOTIFY THE STRUCTURAL ENGINEER OF ANY EXCESSIVE DEFLECTIONS OR DAMAGE TO THE BUILDING DURING DEMOLITION OR CONSTRUCTION. THE CONTRACTOR IS RESPONSIBLE FOR PROVIDING, ERECTING AND MAINTAINING ALL TEMPORARY SHORING AND SECURITY/SAFETY APPLICABLE NECESSARY FOR PUBLIC SAFETY.
- LEGEND:
- EXISTING WALLS TO REMAIN
  - EXISTING WALLS TO BE REMOVED
  - SECTIONS TO BE REMOVED

DEMOLITION NOTES AND LEGEND

SCALE: NTS

SECTION 1 - TEMPORARY SHORING SECTION

SCALE: NTS

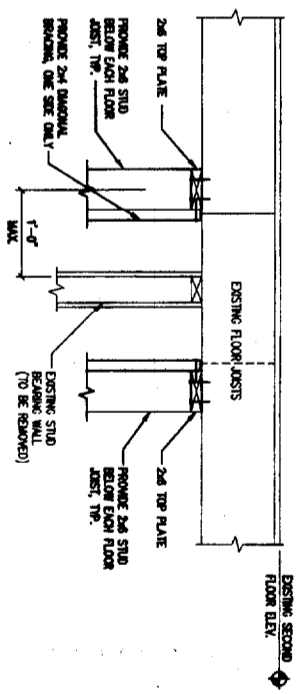

NOTE: DO NOT PLACE ANY STORAGE LOADS ON SECOND FLOOR DURING CONSTRUCTION.

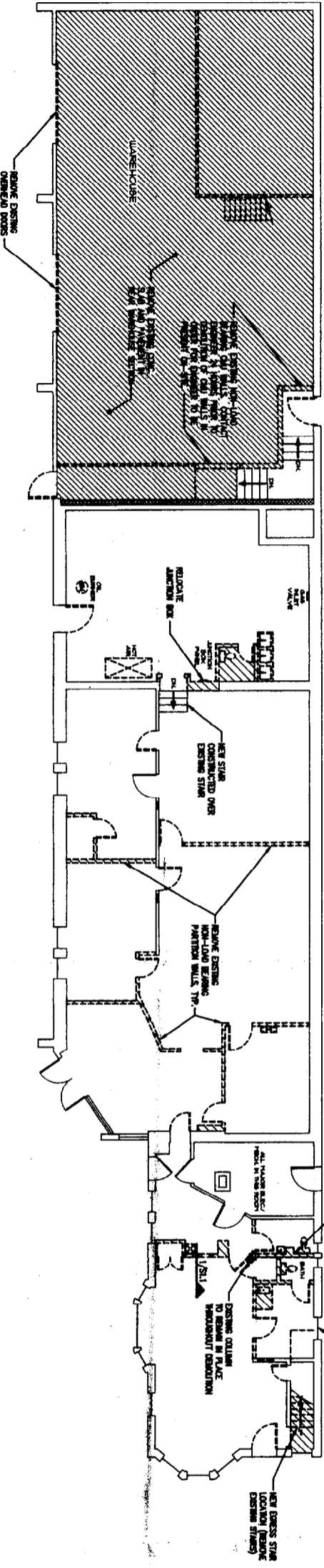

GROUND FLOOR DEMOLITION PLAN

SCALE: 1/8"=1'-0"

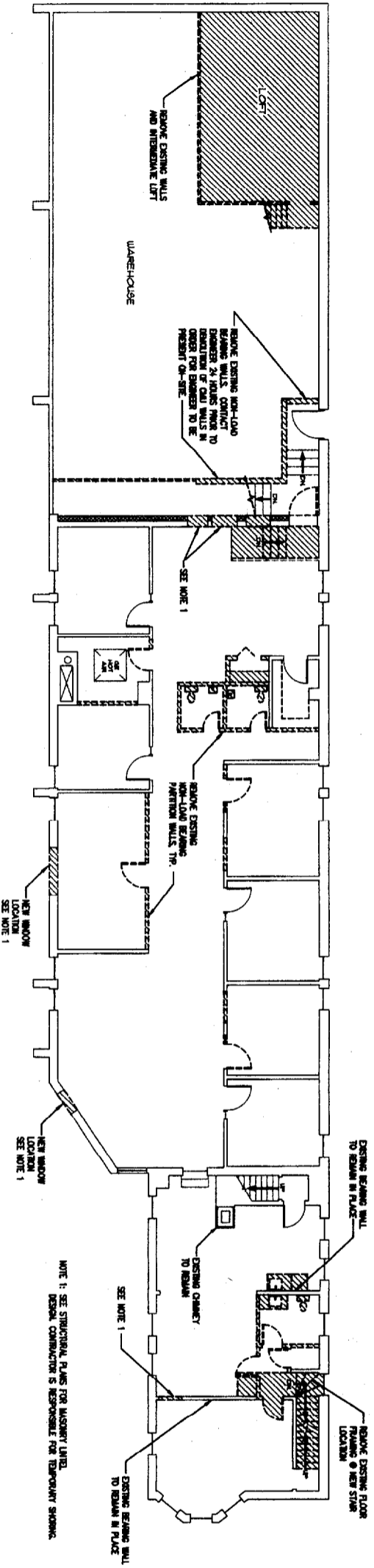

SECOND FLOOR DEMOLITION PLAN

SCALE: 1/8"=1'-0"

315 PARK AVENUE RENOVATION  
PORTLAND MAINE  
MAINE MEDICAL CENTER TENANT FIT-UP

**Casco Bay Engineering**  
 901 Folsom Road  
 Portland, ME 04104  
 T: (603) 877-8888  
 F: (603) 877-8888

CLIENT:  
**TURNER BARKER REALTY**  
 2300 MARKET STREET  
 PALM BEACH, FL 33480

REVISIONS

NO.	DATE	ISSUE	NO.	DATE	ISSUE

DEMOLITION PLANS

DRAWN: ED  
 DATE: 8-24-03  
 CAD FILE: S01-SHING  
 PROJECT NUMBER: 301

S1.1