

City of Portland, Maine – Building or Use Permit Application 389 Congress Street, 04101, Tel: (207) 874-8703, FAX: 874-8716

Location of Construction: <i>85 St James St</i>		Owner: <i>Goodman, Nyles</i>		Phone:		Permit No: 970621	
Owner Address:		Lessee/Buyer's Name: <i>Gilman Electric Supply</i>		Phone: <i>85 St James St Portland, ME 04107</i>		Business Name:	
Contractor Name:		Address:		Phone: <i>761-7788</i>		<div style="border: 2px solid black; padding: 5px; text-align: center;"> PERMIT ISSUED Permit Issued: JUN 20 1997 CITY OF PORTLAND </div>	
Past Use: <i>Wholesale Supply</i>		Proposed Use: <i>Same</i>		COST OF WORK: \$		PERMIT FEE: \$ 35.00 37.00	
				FIRE DEPT. <input type="checkbox"/> Approved <input type="checkbox"/> Denied		INSPECTION: Use Group: Type:	
				Signature:		Signature:	
Proposed Project Description: <i>Erect Signage (60 Sq Ft)</i>				PEDESTRIAN ACTIVITIES DISTRICT (P.A.D.) Action: <input type="checkbox"/> Approved <input type="checkbox"/> Approved with Conditions <input type="checkbox"/> Denied Signature: Date:			
Permit Taken By: <i>Mary Grosik</i>		Date Applied For: <i>13 June 1997</i>					

- This permit application does not preclude the Applicant(s) from meeting applicable State and Federal rules.
- Building permits do not include plumbing, septic or electrical work.
- Building permits are void if work is not started within six (6) months of the date of issuance. False information may invalidate a building permit and stop all work..

Zone: CBL: *066-D-004*

Zoning Approval: *J.M. 3/17/97*

Special Zone or Reviews:

Shoreland
 Wetland
 Flood Zone
 Subdivision
 Site Plan maj minor mm

Zoning Appeal

Variance
 Miscellaneous
 Conditional Use
 Interpretation
 Approved
 Denied

Historic Preservation

Not in District or Landmark
 Does Not Require Review
 Requires Review

Action:

Approved
 Approved with Conditions
 Denied

Date: *6/17/97*

CERTIFICATION

I hereby certify that I am the owner of record of the named property, or that the proposed work is authorized by the owner of record and that I have been authorized by the owner to make this application as his authorized agent and I agree to conform to all applicable laws of this jurisdiction. In addition, if a permit for work described in the application is issued, I certify that the code official's authorized representative shall have the authority to enter all areas covered by such permit at any reasonable hour to enforce the provisions of the code(s) applicable to such permit

SIGNATURE OF APPLICANT: *Walter Carey* ADDRESS: DATE: *13 June 1997* PHONE:

RESPONSIBLE PERSON IN CHARGE OF WORK, TITLE PHONE:

CEO DISTRICT 5

City of Portland, Maine – Building or Use Permit Application 389 Congress Street, 04101, Tel: (207) 874-8703, FAX: 874-8716

Location of Construction: 85 St James St		Owner: Goodman, Myles		Phone:		Permit No: 970621	
Owner Address:		Lessee/Buyer's Name: Gilman Electric Supply		Phone: 85 St James St		Business Name: Ptld, ME 04102	
Contractor Name:		Address:		Phone: 761-7788		Permit Issued: JUN 20 1997	
Past Use: Wholesale Supply		Proposed Use: Same		COST OF WORK: \$		PERMIT FEE: \$ XXXX 37.00	
				FIRE DEPT. <input type="checkbox"/> Approved <input type="checkbox"/> Denied		INSPECTION: Use Group: Type: Signature: <i>Doc 96</i>	
Proposed Project Description: Erect Signage (60 Sq Ft)				PEDESTRIAN ACTIVITIES DISTRICT (P.A.D.) Action: <input type="checkbox"/> Approved <input type="checkbox"/> Approved with Conditions <input type="checkbox"/> Denied		Zone: I-M CBL: 066-D-004 Zoning Approval: <i>OK 6/19/97</i> Special Zone or Reviews: <input type="checkbox"/> Shoreland <input type="checkbox"/> Wetland <input type="checkbox"/> Flood Zone <input type="checkbox"/> Subdivision <input type="checkbox"/> Site Plan maj <input type="checkbox"/> minor <input type="checkbox"/> mm <input type="checkbox"/>	
Permit Taken By: Mary Gresik		Date Applied For: 13 June 1997		Signature:		Date:	

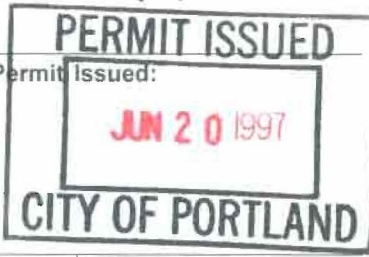

1. This permit application does not preclude the Applicant(s) from meeting applicable State and Federal rules.
2. Building permits do not include plumbing, septic or electrical work.
3. Building permits are void if work is not started within six (6) months of the date of issuance. False information may invalidate a building permit and stop all work..

Zoning Appeal

Variance
 Miscellaneous
 Conditional Use
 Interpretation
 Approved
 Denied

Historic Preservation

Not in District or Landmark
 Does Not Require Review
 Requires Review

Action:

Approved
 Approved with Conditions
 Denied

Date: 6/17/97
DA

CERTIFICATION

I hereby certify that I am the owner of record of the named property, or that the proposed work is authorized by the owner of record and that I have been authorized by the owner to make this application as his authorized agent and I agree to conform to all applicable laws of this jurisdiction. In addition, if a permit for work described in the application is issued, I certify that the code official's authorized representative shall have the authority to enter all areas covered by such permit at any reasonable hour to enforce the provisions of the code(s) applicable to such permit

Walter Carby

13 June 1997

SIGNATURE OF APPLICANT: Walter Carby ADDRESS: DATE: PHONE:

RESPONSIBLE PERSON IN CHARGE OF WORK, TITLE PHONE:

CEO DISTRICT 5
D. Jordan

COMMENTS

12-1-97- placement varies from print.
Sq # is OK base

Inspection Record

Type	Date
Foundation: _____	_____
Framing: _____	_____
Plumbing: _____	_____
Final: _____	_____
Other: _____	_____

SIGNAGE

PLEASE ANSWER ALL QUESTIONS

ADDRESS: 85 St. James Street, Portland 04102 ZONE: IM

OWNER: The Goodman Company

APPLICANT: CEO - Gilman Electric Supply

ASSESSOR NO.: 066-D-004

SINGLE TENANT LOT? YES NO

MULTI TENANT LOT? YES NO

FREESTANDING SIGN? YES NO DIMENSIONS _____
(ex. pole sign..)

MORE THAN ONE SIGN? YES NO DIMENSIONS _____

BLDG. WALL SIGN? YES NO DIMENSIONS 6' x 6' = 36
(attached to bldg)

MORE THAN ONE SIGN? YES NO DIMENSIONS ~~6' x 6'~~ 6' x 4' = 24

LIST ALL EXISTING SIGNAGE AND THEIR DIMENSIONS: No existing signs

LOT FRONTAGE (FEET) 233 FEET

BLDG FRONTAGE (FEET) 133 FEET x 15' (h) = 1995 x 86 = 159.6

AWNING YES NO IS AWNING BACKLIT? YES NO

HEIGHT OF AWNING: _____

IS THERE ANY COMMUNICATION, MESSAGE, TRADEMARK OR SYMBOL ON IT? _____

A SITE SKETCH AND BUILDING SKETCH SHOWING EXACTLY WHERE EXISTING AND NEW

SIGNAGE IS LOCATED MUST BE PROVIDED. SKETCHES AND/OR PICTURES OF THE

PROPOSED SIGNS ARE ALSO REQUIRED.



INFORMATION REQUIREMENTS FOR SIGN PERMIT APPLICATION

APPLICANTS FOR A SIGN PERMIT WILL BE ASKED TO SUBMIT THE FOLLOWING INFORMATION TO THE CODE ENFORCEMENT OFFICE:

1. ✓ PROOF OF INSURANCE

2. ✓ LETTER OF PERMISSION FROM THE OWNER

3. ✓ A SKETCH PLAN OF THE LOT, INDICATING LOCATION OF BUILDINGS, DRIVEWAYS AND ANY ABUTTING STREETS OR RIGHT OF WAYS. LENGTHS OF BUILDING FRONTAGES AND STREET FRONTAGES SHOULD BE NOTED (SEE ATTACHED)

4. ✓ INDICATE ON THE PLAN ALL EXISTING AND PROPOSED SIGNS

5. ✓ COMPUTATION OF THE FOLLOWING:

A) SIGN AREA OF EACH EXISTING AND PROPOSED BUILDING SIGN

✓ B) SIGN AREA HEIGHT AND SETBACK OF EACH EXISTING AND PROPOSED FREESTANDING SIGN

A SKETCH OF ANY PROPOSED SIGN(S), INDICATING DIMENSIONS, MATERIALS, SOURCE OF ILLUMINATION AND CONSTRUCTION METHOD (SEE ATTACHED)

FEE FOR PERMIT - \$25.00 PLUS \$0.20 PER SQUARE FOOT

NOTE: ONCE A SKETCH PLAN HAS BEEN FILED FOR A PROPERTY, THE CODE ENFORCEMENT OFFICE WILL KEEP A RECORD OF THE PLAN SO THAT A NEW SKETCH PLAN WILL NOT BE REQUIRED FOR LATER CHANGES TO SIGNAGE ON THE PROPERTY. IN SUCH AN INSTANCE, APPLICANTS WILL ONLY BE REQUIRED TO SUBMIT INFORMATION APPLICABLE TO THE NEW SIGNS.

BIG
A

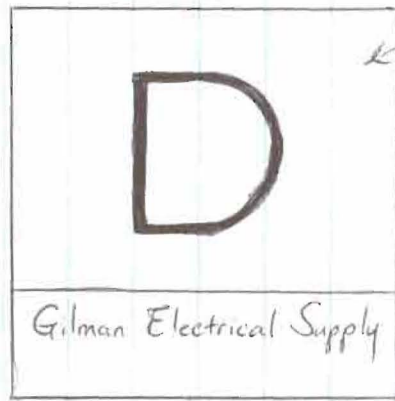

Gold
Blue "D"
6' x 4'

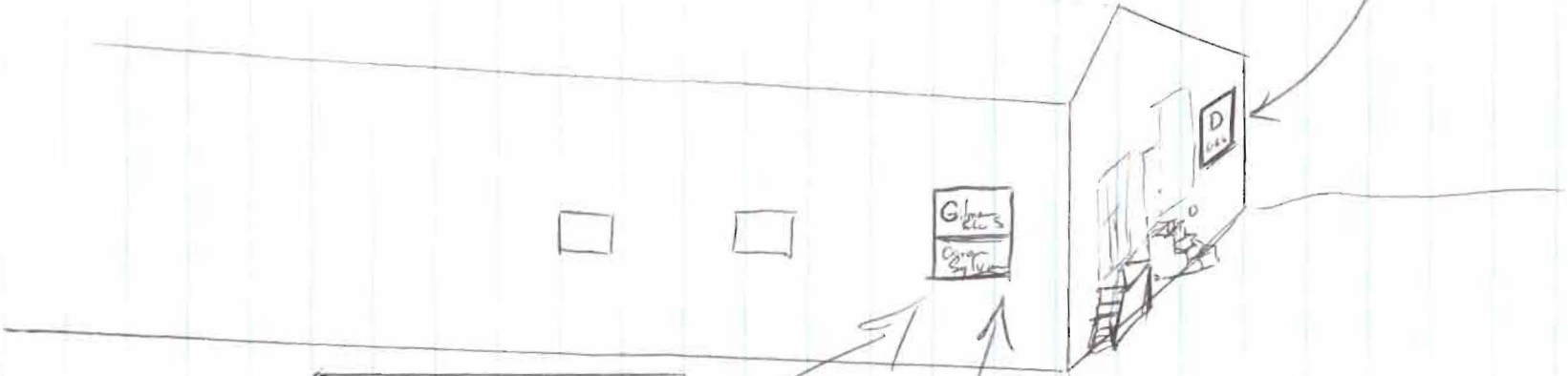

Green
lettering
White Background
Orange lettering
White Background

6' high
6' wide

The Goodman Company
PO Box 1660
Portland, Maine 04104-1660

April 28, 1997

CED/Gilman Supply CO.
85 St. James Street
Portland, Maine 04102

RE: Signage for this facility

Dear Walter,

In accordance with your lease with The Goodman Company, we hereby authorize you to apply for a sign permit for the space at 85 St. James Street.

The lease allows for signage at your cost which is in accordance with all local and state governmental codes.

I hope this is sufficient for the sign application.

Sincerely,

A handwritten signature in cursive script that reads "S. Gagne".

Susan D. Gagne
Controller

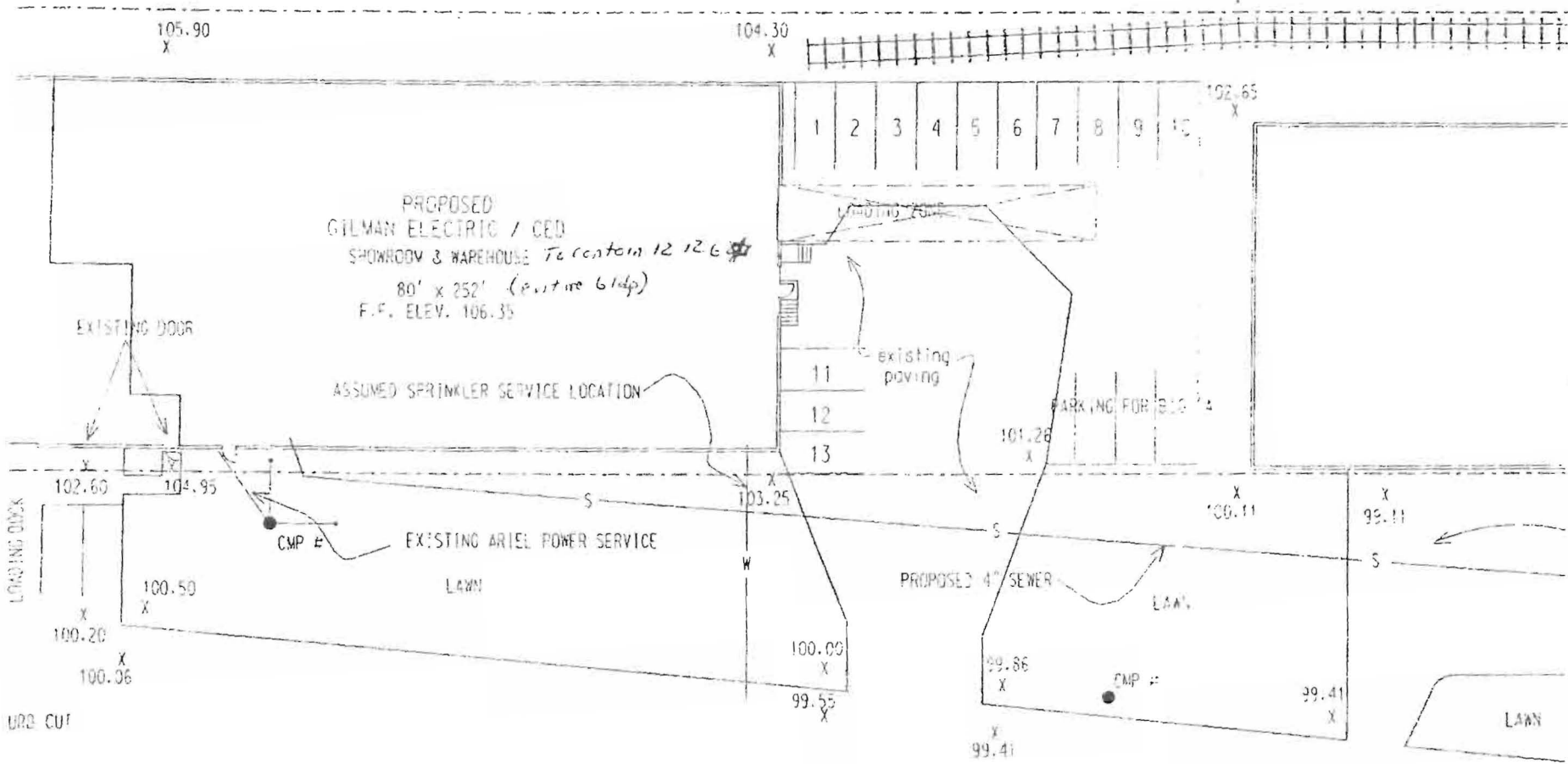

Exhibit #

URB CUT

ST. JAMES ST.

ADDITIONAL PARKING AVAILABLE IN THIS LOT ACROSS THE STREET

existing parking
 curb cuts





CERTIFICATE OF INSURANCE

SET TAB STOPS AT ARROWS

ISSUE DATE (MM/DD/YY)

5/6/97

PRODUCER

Marsh & McLennan, Incorporated
777 So. Figueroa Street
Los Angeles CA 90017

THIS CERTIFICATE IS ISSUED AS A MATTER OF INFORMATION ONLY AND CONFERS NO RIGHTS UPON THE CERTIFICATE HOLDER. THIS CERTIFICATE DOES NOT AMEND, EXTEND OR ALTER THE COVERAGE AFFORDED BY THE POLICIES BELOW.

COMPANIES AFFORDING COVERAGE

COMPANY LETTER **A** The Travelers Indemnity Co. of Illinois

COMPANY LETTER **B**

COMPANY LETTER **C**

COMPANY LETTER **D**

COMPANY LETTER **E**

INSURED

Consolidated Electrical Distributors, Inc.
dba Gilman Electrical Supply
85 St. James Street
Portland, ME 04102

COVERAGES

CO LTR	TYPE OF INSURANCE	POLICY NUMBER	POLICY EFFECTIVE DATE (MM/DD/YY)	POLICY EXPIRATION DATE (MM/DD/YY)	LIABILITY LIMITS IN THOUSANDS		
						EACH OCCURRENCE	AGGREGATE
A	GENERAL LIABILITY	UC2JGLSA-418J4263-96	12/31/96	12/31/97	BODILY INJURY	\$	\$
	<input checked="" type="checkbox"/> COMPREHENSIVE FORM				PROPERTY DAMAGE	\$	\$
	<input type="checkbox"/> PREMISES/OPERATIONS UNDERGROUND EXPLOSION & COLLAPSE HAZARD				BI & PD COMBINED	\$ 300	\$ 300
	<input type="checkbox"/> PRODUCTS/COMPLETED OPERATIONS CONTRACTUAL				PERSONAL INJURY		\$
	<input type="checkbox"/> INDEPENDENT CONTRACTORS						
	<input type="checkbox"/> BROAD FORM PROPERTY DAMAGE						
	<input type="checkbox"/> PERSONAL INJURY						
	AUTOMOBILE LIABILITY				BODILY INJURY (PER PERSON)	\$	
	<input type="checkbox"/> ANY AUTO				BODILY INJURY (PER ACCIDENT)	\$	
	<input type="checkbox"/> ALL OWNED AUTOS (PRIV. PASS.)				PROPERTY DAMAGE	\$	
	<input type="checkbox"/> ALL OWNED AUTOS (OTHER THAN PRIV. PASS.)				BI & PD COMBINED	\$	
	<input type="checkbox"/> HIRED AUTOS						
	EXCESS LIABILITY				BI & PD COMBINED	\$	\$
	<input type="checkbox"/> UMBRELLA FORM						
	WORKERS' COMPENSATION AND EMPLOYERS' LIABILITY				STATUTORY		
					\$	(EACH ACCIDENT)	
					\$	(DISEASE-POLICY LIMIT)	
	OTHER				\$	(DISEASE-EACH EMPLOYEE)	

DESCRIPTION OF OPERATIONS/LOCATIONS/VEHICLES/SPECIAL ITEMS

Certificate Holder is included as Additional Insured as respects their interest in this location.

CERTIFICATE HOLDER

City of Portland
389 Congress Street
Portland, ME 04101

CANCELLATION

SHOULD ANY OF THE ABOVE DESCRIBED POLICIES BE CANCELLED BEFORE THE EXPIRATION DATE THEREOF, THE ISSUING COMPANY WILL ENDEAVOR TO MAIL 10 DAYS WRITTEN NOTICE TO THE CERTIFICATE HOLDER NAMED TO THE LEFT, AND TO THE CERTIFICATE HOLDER'S EMPLOYER, IF ANY, OF ANY OBLIGATION OR LIABILITY OF ANY KIND UPON THE COMPANY, ITS AGENTS OR REPRESENTATIVES.

AUTHORIZED REPRESENTATIVE

By 