



DISPLAY THIS CARD ON PRINCIPAL FRONTAGE OF WORK

# CITY OF PORTLAND

## BUILDING INSPECTION

# PERMIT

Permit Number: 041073

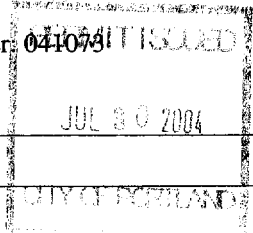

Please Read Application And Notes, If Any, Attached

This is to certify that Chen Hsueh-chen/no contract / self

has permission to ammendment - extend dormer

AT 89 Gilman St

065 E020001

provided that the person or persons, firm or corporation accepting this permit shall comply with all of the provisions of the Statutes of Maine and of the Ordinances of the City of Portland regulating the construction, maintenance and use of buildings and structures, and of the application on file in this department.

Notification of inspection must be given and written permission procured before this building or part thereof is altered or otherwise used-in. HOUR NOTIFICATION REQUIRED.

A certificate of occupancy must be procured by owner before this building or part thereof is occupied.

Apply to Public Works for street line and grade if nature of work requires such information.

**OTHER REQUIRED APPROVALS**

Fire Dept. \_\_\_\_\_  
 Health Dept. \_\_\_\_\_  
 Appeal Board \_\_\_\_\_  
 Other \_\_\_\_\_  
Department Name

Director / Building & Inspection Services

*[Signature]*  
7/30/04

**PENALTY FOR REMOVING THIS CARD**

# All Purpose Building Permit Application

If you or the property owner owes real estate or personal property taxes or user charges on any property within the City, payment arrangements must be made before permits of any kind are accepted.

Location/Address of Construction: <u>89 Gilman St. Portland Me 04102</u>		
Total Square Footage of Proposed Structure	Square Footage of Lot <u>3600 Sq. feet</u>	
Tax Assessor's Chart, Block & Lot Chart# <u>065-E-020-001</u> Block#    Lot#	Owner: <u>CHEN DINA</u> <u>CHRIS MACCARIO</u>	Telephone: <u>772-3464</u>
Lessee/Buyer's Name (If Applicable)	Applicant name, address & telephone: <u>89 Gilman St</u> <u>Portland</u>	Cost Of Work: \$ <u>0</u> Fee: \$ <u>30</u>
Current use: <u>single family</u>		
If the location is currently vacant, what was prior use: _____		
Approximately how long has it been vacant: <u>N/A</u>		
Proposed use: <u>Addendum to (the former) permit # 040643</u>		
Project description: _____		
Contractor's name, address & telephone: <u>myself - Chris Maccario</u>		
Who should we contact when the permit is ready: <u>772-3464</u>		
Mailing address: _____		
We will contact you by phone when the permit is ready. You must come in and pick up the permit and review the requirements before starting any work, with a Plan Reviewer. A stop work order will be issued and a \$100.00 fee if any work starts before the permit is picked up. <b>PHONE:</b>		

**IF THE REQUIRED INFORMATION IS NOT INCLUDED IN THE SUBMISSIONS THE PERMIT WILL BE AUTOMATICALLY DENIED AT THE DISCRETION OF THE BUILDING/PLANNING DEPARTMENT, WE MAY REQUIRE ADDITIONAL INFORMATION IN ORDER TO APPROVE THIS PERMIT.**

*I hereby certify that I am the Owner of record of the named property, or that the owner of record authorizes the proposed work and that I have been authorized by the owner to make this application as his/her authorized agent. I agree to conform to all applicable laws of this jurisdiction. In addition, if a permit for work described in this application is issued, I certify that the Code Official's authorized representative shall have the authority to enter all areas covered by this permit at any reasonable hour to enforce the provisions of the codes applicable to this permit.*

Signature of applicant: <u>Chris Maccario</u>	Date: <u>July 30, 2004</u>
---	----------------------------

**This is NOT a permit, you may not commence ANY work until the permit is issued.**  
**If you are in a Historic District you may be subject to additional permitting and fees with the Planning Department on the 4<sup>th</sup> floor of City Hall**

89 Gilman St. Portland 065-E-020-001

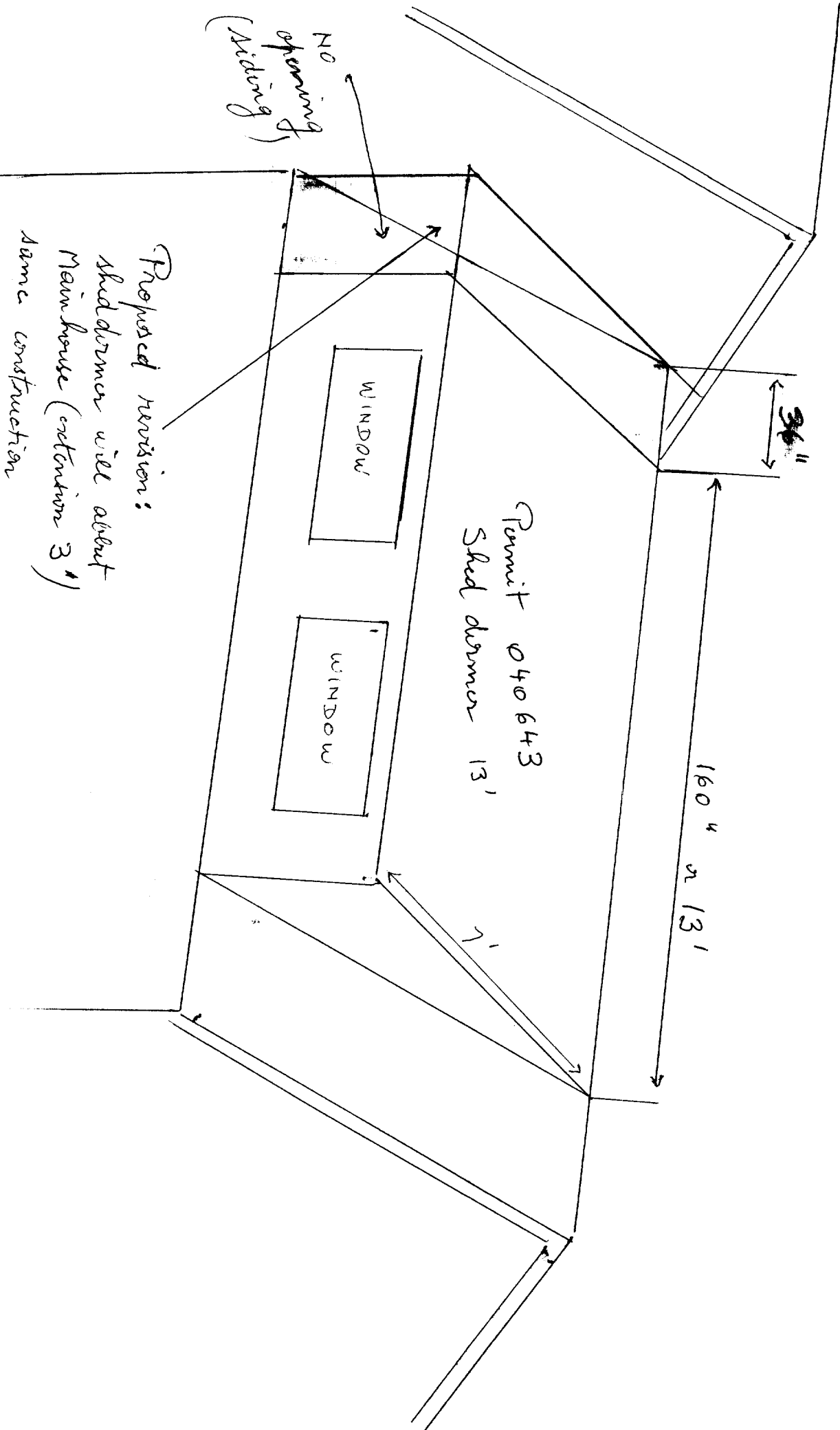

Proposed revision:  
Shed dormer will abut  
Main house (extension 3')  
Same construction

MACCARIO CHEN

40 FEET

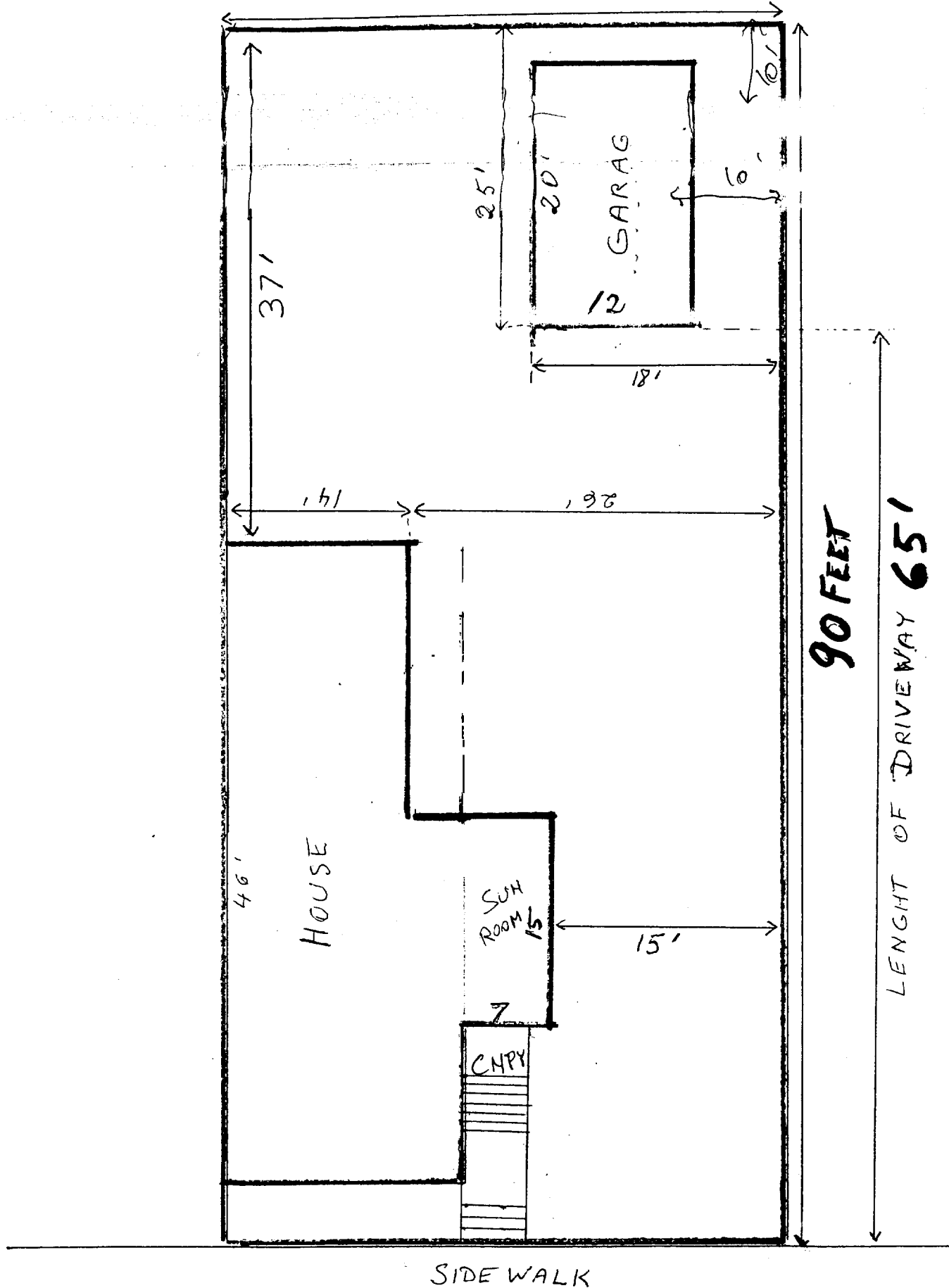

89 GILMAN ST.

5

89 Gilman St. Portland.

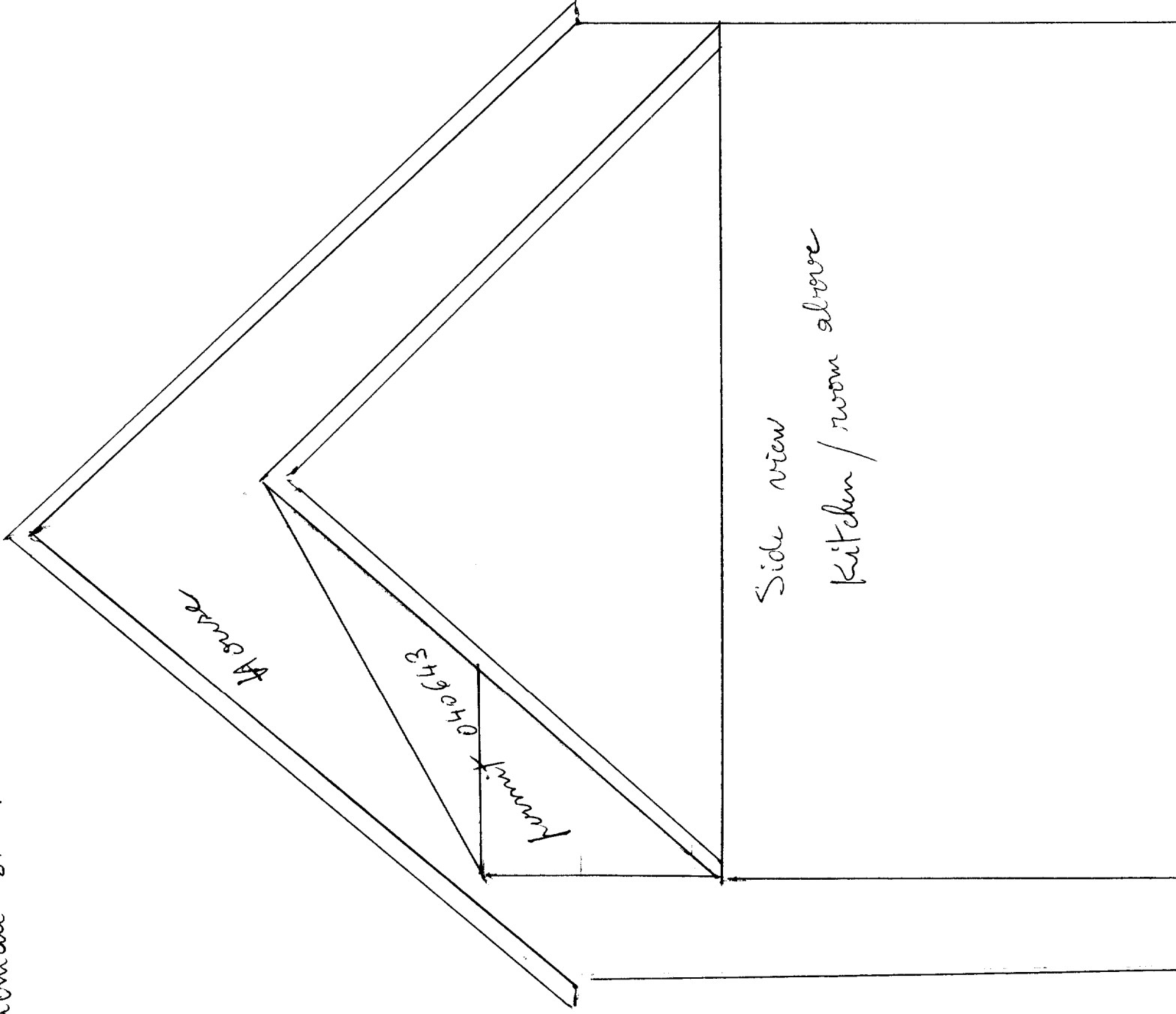

Side view  
kitchen / room above