

City of Portland, Maine - Building or Use Permit Application

389 Congress Street, 04101 Tel: (207) 874-8703, Fax: (207) 874-8716

PERMIT ISSUED

Permit No: 011008	Issue Date: AUG 17 2001	CBL: 065 E020001
----------------------	----------------------------	---------------------

Location of Construction: 89 Gilman St	Owner Name: Chen Hsueh-chen	Owner Address: 89 Gilman St CITY OF PORTLAND	Phone: 772-3464
Business Name:	Contractor Name: no contractor/self	Contractor Address: n/a n/a	Phone:
Lessee/Buyer's Name	Phone:	Permit Type: Alterations - Dwellings	Zone: R-6

Past Use: single family	Proposed Use: single family - add roof over existing porch (side and rear)	Permit Fee: \$30.00	Cost of Work: \$200.00	CEO District: 3
		FIRE DEPT: <input type="checkbox"/> Approved <input type="checkbox"/> Denied <i>N/A</i>	INSPECTION: Use Group: R3 Type: SB <i>BOCA 1999</i>	

Proposed Project Description:
add roof over existing side porch and rear porch

Signature: _____
Signature: *TMVNSO*

PEDESTRIAN ACTIVITIES DISTRICT (P.A.D.)

Action: Approved Approved w/Conditions Denied
N/A

Signature: _____ Date: _____

Permit Taken By: dgc	Date Applied For: 08/17/2001	Zoning Approval		
-------------------------	---------------------------------	------------------------	--	--

<p>1. This permit application does not preclude the Applicant(s) from meeting applicable State and Federal Rules.</p> <p>2. Building permits do not include plumbing, septic or electrical work.</p> <p>3. Building permits are void if work is not started within six (6) months of the date of issuance. False information may invalidate a building permit and stop all work..</p>	<p>Special Zone or Reviews</p> <p><input type="checkbox"/> Shoreland</p> <p><input type="checkbox"/> Wetland</p> <p><input type="checkbox"/> Flood Zone</p> <p><input type="checkbox"/> Subdivision</p> <p><input type="checkbox"/> Site Plan</p> <p>Maj <input type="checkbox"/> Minor <input type="checkbox"/> MM <input type="checkbox"/></p> <p>Date: <i>8/17/01</i></p>	<p>Zoning Appeal</p> <p><input type="checkbox"/> Variance</p> <p><input type="checkbox"/> Miscellaneous</p> <p><input type="checkbox"/> Conditional Use</p> <p><input type="checkbox"/> Interpretation <i>N/A</i></p> <p><input type="checkbox"/> Approved</p> <p><input type="checkbox"/> Denied</p> <p>Date: <i>8/17/01</i></p>	<p>Historic Preservation</p> <p><input checked="" type="checkbox"/> Not in District or Landmark</p> <p><input type="checkbox"/> Does Not Require Review</p> <p><input type="checkbox"/> Requires Review</p> <p><input type="checkbox"/> Approved</p> <p><input type="checkbox"/> Approved w/Conditions</p> <p><input type="checkbox"/> Denied</p> <p>Date: <i>8/17/01</i></p>
---	---	--	--

CERTIFICATION

I hereby certify that I am the owner of record of the named property, or that the proposed work is authorized by the owner of record and that I have been authorized by the owner to make this application as his authorized agent and I agree to conform to all applicable laws of this jurisdiction. In addition, if a permit for work described in the application is issued, I certify that the code official's authorized representative shall have the authority to enter all areas covered by such permit at any reasonable hour to enforce the provision of the code(s) applicable to such permit.

SIGNATURE OF APPLICANT	ADDRESS	DATE	PHONE
RESPONSIBLE PERSON IN CHARGE OF WORK, TITLE		DATE	PHONE

All Purpose Building Permit Application

If you or the property owner owes real estate or personal property taxes or user charges on any property within the City, payment arrangements must be made before permits of any kind are accepted.

Location/Address of Construction: 89 Gilman Street

Total Square Footage of Proposed Structure <u>7' x 8' / 8' x 13'</u>	Square Footage of Lot
---	-----------------------

Tax Assessor's Chart, Block & Lot Chart# <u>65</u> Block# <u>E</u> Lot# <u>020</u>	Owner: <u>Hsueh-CHEN (DINA) CHEN</u>	Telephone: <u>207-772-3464</u>
---	--------------------------------------	--------------------------------

Lessee/Buyer's Name (If Applicable)	Applicant name, address & telephone: <u>Dina Chen</u> <u>89 Gilman St.</u> <u>Portland, ME 04102</u>	Cost Of Work: <u>\$200, approx</u> Fee: \$
-------------------------------------	--	---

Current use: _____

If the location is currently vacant, what was prior use: _____

Approximately how long has it been vacant: _____

Proposed use: _____

Project description: Adding 2 roofs over existing porches (side + rear)

Contractor's name, address & telephone:

Who should we contact when the permit is ready: We do the work ourselves

Mailing address: Same as above

Phone: 772-3464

IF THE REQUIRED INFORMATION IS NOT INCLUDED IN THE SUBMISSIONS THE PERMIT WILL BE AUTOMATICALLY DENIED AT THE DISCRETION OF THE BUILDING/PLANNING DEPARTMENT, WE MAY REQUIRE ADDITIONAL INFORMATION IN ORDER TO APROVE THIS PERMIT.

I hereby certify that I am the Owner of record of the named property, or that the owner of record authorizes the proposed work and that I have been authorized by the owner to make this application as his/her authorized agent. I agree to conform to all applicable laws of this jurisdiction. In addition, if a permit for work described in this application is issued, I certify that the Code Official's authorized representative shall have the authority to enter all areas covered by this permit at any reasonable hour to enforce the provisions of the codes applicable to this permit.

Signature of applicant: <u></u>	Date: <u>8-17-2001</u>
--	------------------------

This is not a permit, you may not commence ANY work until the permit is issued

10708

89 GILMAN STREET

TOP VIEW

TOP VIEW

STREET
SIDE

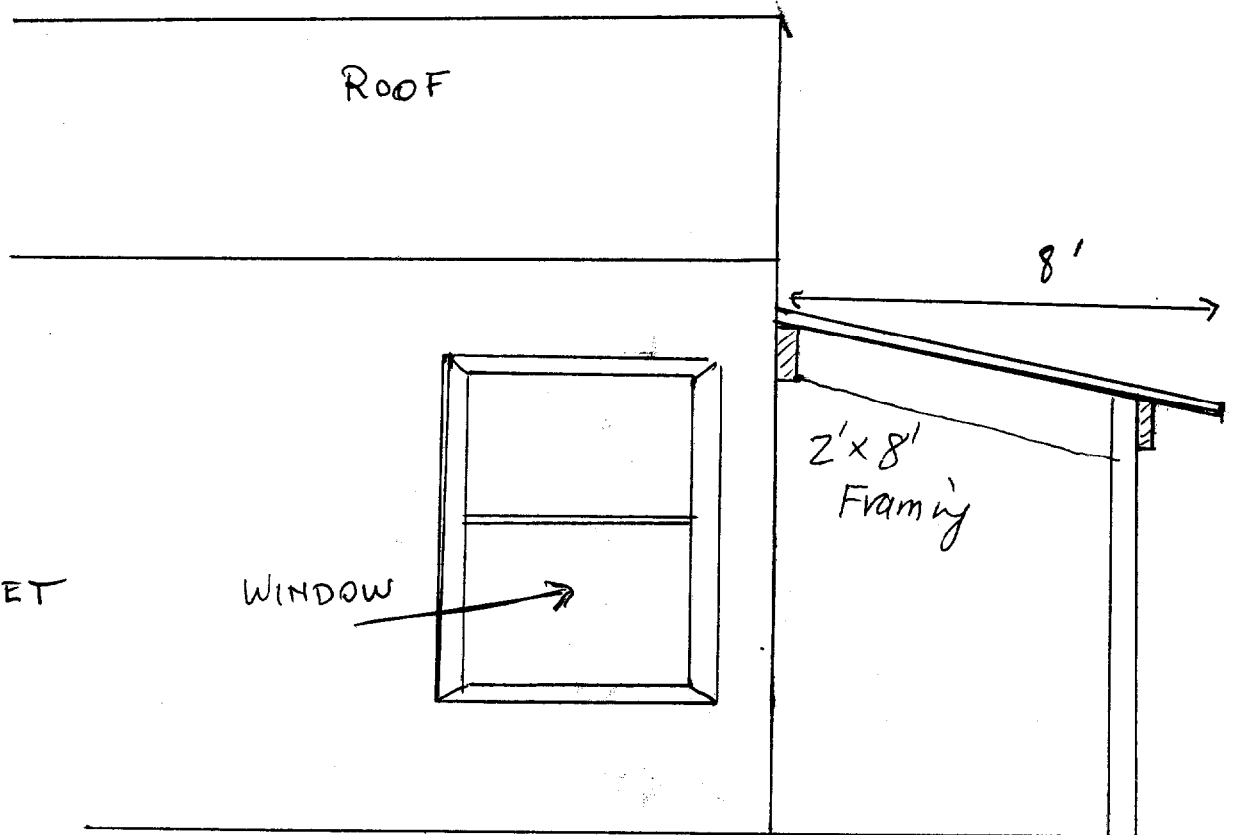
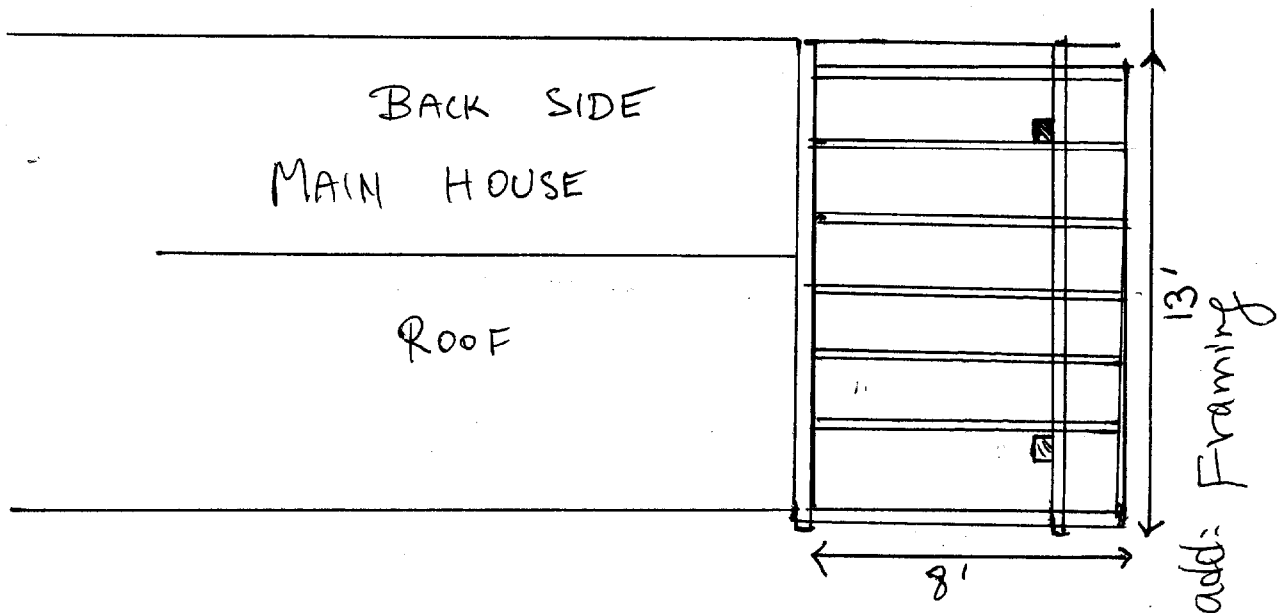

SIDE VIEW

BACKYARD SIDE

TOP VIEW

