

65-E-4

272 Park Ave.

Drive thru Expansion

TruChoice Federal Credit  
Union

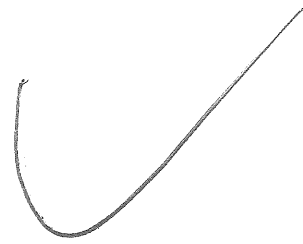

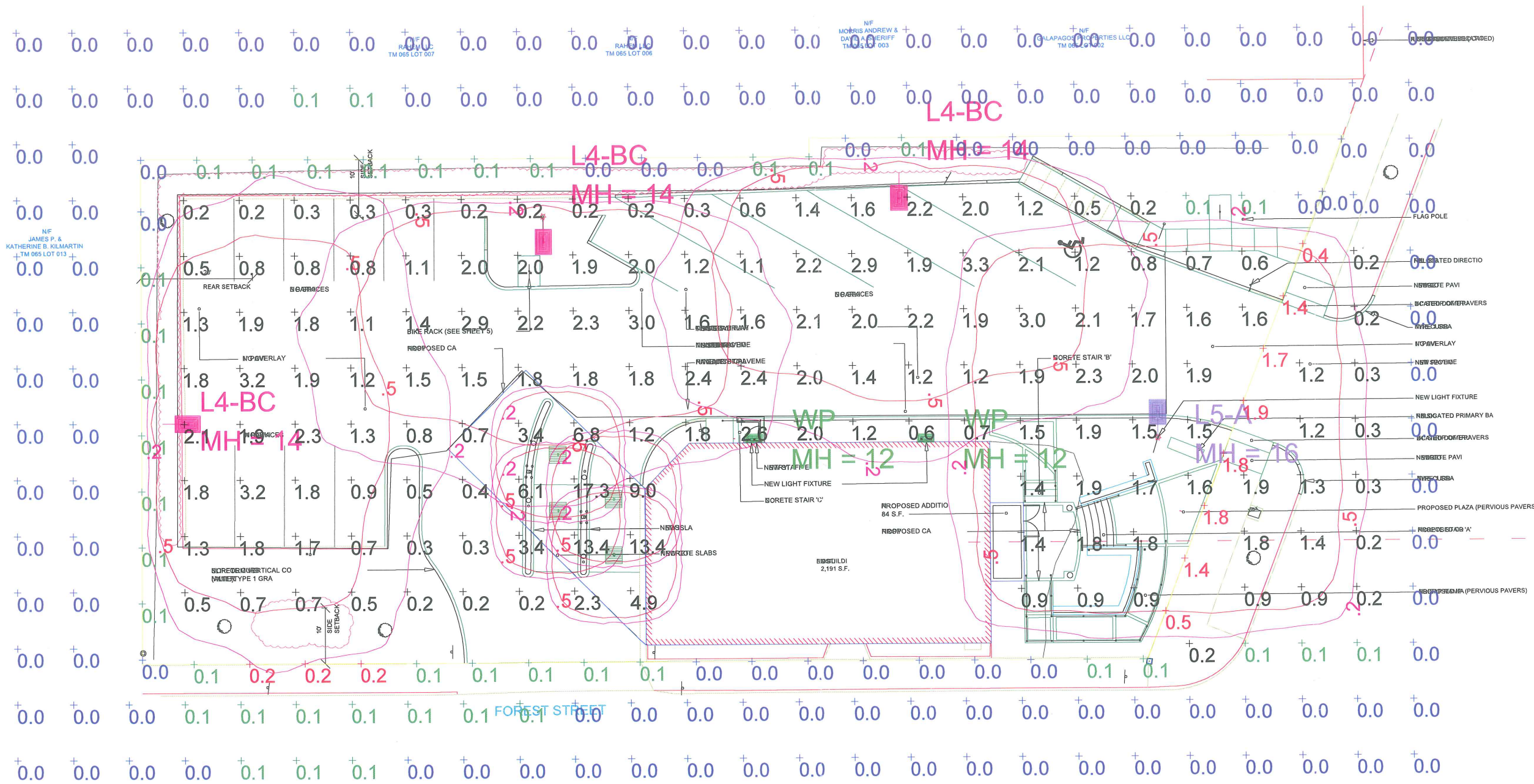

Luminaire Schedule								
Symbol	Label	Qty	Description	Arrangement	Lum. Lumens	LLF	Filename	[TEST]
	L4-BC	3	CL1-30L-5K-4-BC	SINGLE	5312	0.850	CL1-30L-5K-4-BC N2.ies	5562
	L5-A	1	CL1-30L-5K-5M	SINGLE	7108	0.855	CL1-30L-5K-5M N2.ies	5217
	WP	2	LMC 18LU 5K X	SINGLE	2039	0.850	LMC-18LU-5K-X.IES	3199
	CM	4	LF6SQLED8120-6SQLED835K	SINGLE	2154	0.850	5254.ies	5254

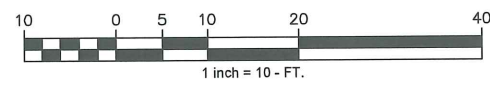

Calculation Summary							
Label	Avg	Max	Min	Avg/Min	Max/Min	PtSpcLr	PtSpcTb
CalcPts - All Pts Out To Zero Foot-Candles	0.93	17.3	0.0	N.A.	N.A.	10	10
CalcPts - Boundary	0.24	1.9	0.0	N.A.	N.A.	10	N.A.
StatArea - Parking	1.57	3.3	0.2	7.85	16.50		

1. THIS LIGHTING DESIGN IS BASED ON LIMITED INFORMATION SUPPLIED BY OTHERS TO HUBBELL LIGHTING. SITE DETAILS PROVIDED HEREON ARE REPRODUCED ONLY AS A VISUALIZATION AID. FIELD DEVIATIONS MAY SIGNIFICANTLY AFFECT PREDICTED PERFORMANCE. PRIOR TO INSTALLATION, CRITICAL SITE INFORMATION (POLE LOCATIONS, ORIENTATION, MOUNTING HEIGHT, ETC.) SHOULD BE COORDINATED WITH THE CONTRACTOR AND/OR SPECIFIER RESPONSIBLE FOR THE PROJECT.

2. LUMINAIRE DATA IS TESTED TO INDUSTRY STANDARDS UNDER LABORATORY CONDITIONS. OPERATING VOLTAGE AND NORMAL MANUFACTURING TOLERANCES OF LAMP, BALLAST, AND LUMINAIRE MAY AFFECT FIELD RESULTS.

3. CONFORMANCE TO FACILITY CODE AND OTHER LOCAL REQUIREMENTS IS THE RESPONSIBILITY OF THE OWNER AND/OR THE OWNER'S REPRESENTATIVE.

TITLE:	PHOTOMETRIC PLAN	REVISED FROM DRAWING NUMBER:	1261006	DATE:	9-12-12	CHK BY:	N/A
	Truchoice Credit Union			DATE:	9-13-12	SCALE:	AS NOTED
				QUOTE:	N/A	DRAWING / DESIGN NO.:	1261012

Hubbell Lighting, Inc.  
701 MILLENNIUM BLVD.  
GREENVILLE, SC 29607

THIS DOCUMENT IS THE PROPERTY OF FABCO INDUSTRIES AND IS LOANED TO YOU UNDER THE EXPRESS CONDITION THAT IT AND THE INFORMATION CONTAINED HEREIN ARE NOT TO BE USED, REPRODUCED, COPIED, OR REPRODUCED IN WHOLE OR IN PART, FOR ANY PURPOSE WITHOUT THE EXPRESS WRITTEN CONSENT OF FABCO INDUSTRIES, AND THAT NO RIGHT IS GRANTED TO DISCLOSE OR SO USE ANY INFORMATION CONTAINED IN SAID DOCUMENT.

9792-1-000	REV 1	1PBA A	1
REV	DESCRIPTION	DATE	APPROVED
A	FIRST RELEASE	04/08/08	

NOTES:

- WEIGHT: 25 LB MAX.
  - MATERIAL:
    - A) SHROUD: HIGH DENSITY POLYETHYLENE (TYP WALL THICKNESS .125")
    - B) SUPPORT HUB: CRS, POWDER COATED
    - C) SACK MATERIAL: WOVEN POLYPROPYLENE GEOTEXTILE (GEOTEXT 117)
    - D) HARDWARE: ALUMINUM POP-RIVETS, CRS WASHERS
  - PERFORMANCE CHARACTERISTICS (TYP):
    - A) DEBRIS CAPACITY: 3.0 CU-FT
    - B) FILTERED FLOW RATE: 1940 GPM (4.3 CFS)
    - C) BYPASS FLOW RATE: 1032 GPM (2.3 CFS)
- ▲ PROTECTED BYPASS PREVENTS RE-SUSPENSION OF FLOATABLES.  
 ▲ RECOMMENDED MINIMUM VAULT DEPTH: 2-IN BELOW SACK.  
 6. TYPICAL INSTALLATION: REMOVE STORM GRATE, INSTALL ASSEMBLED CATCH BASIN DIRECTLY ON GRATE SUPPORT LEDGE, REINSTALL STORM GRATE.  
 ▲ USE ONLY FABCO REPLACEABLE SACK ASSEMBLY. P/N: 9792-1-200.

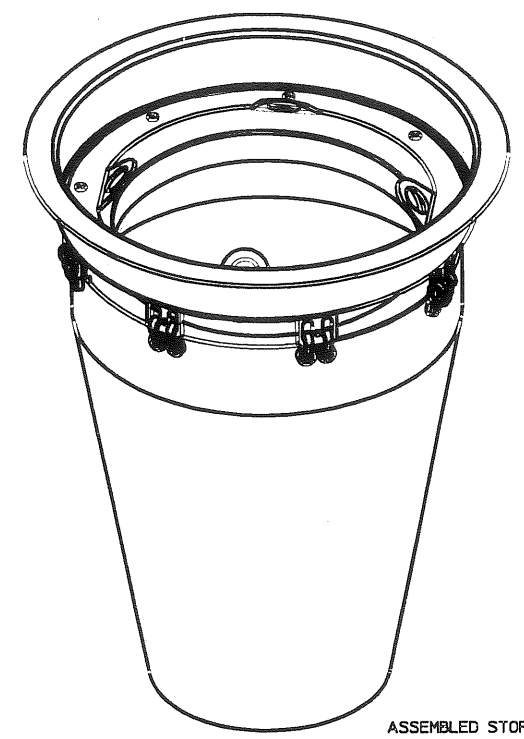
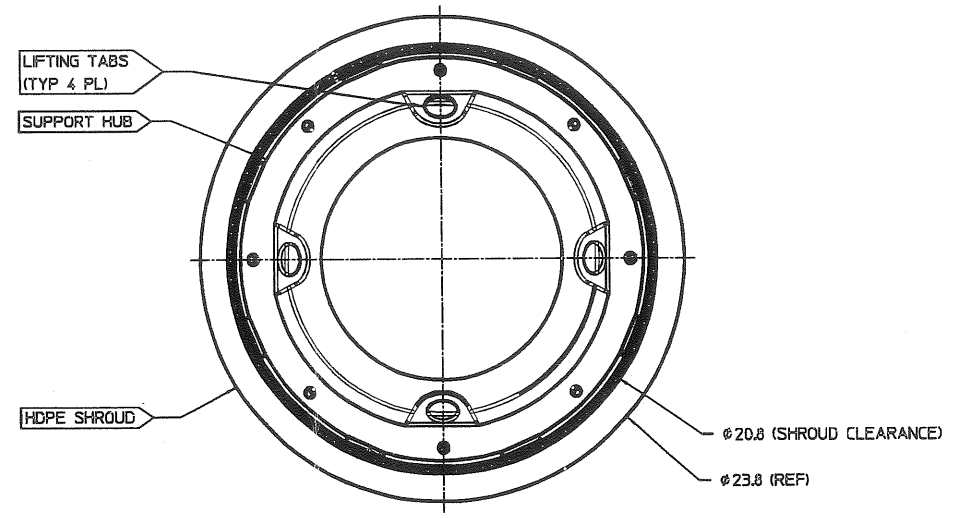

ASSEMBLED STORMSOK  
SCALE: 1/4

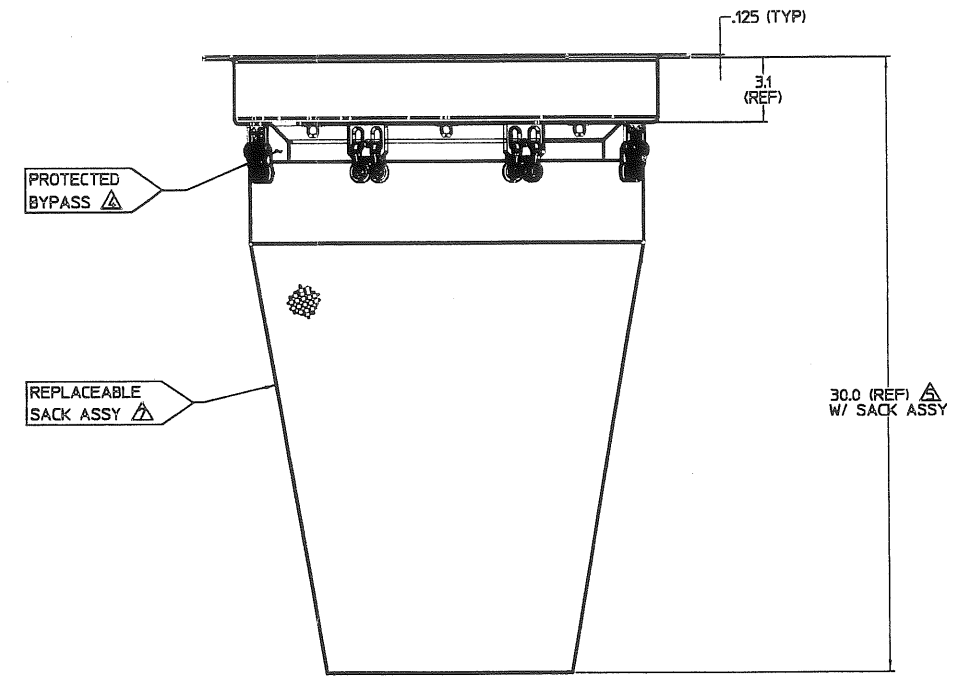

NO. REV	DATE	DESCRIPTION	BY	CHKD
1	04/08/08	REVISED TO ADD PROTECTED BYPASS	J. PETERS	N. NEUNERTH
SEE NOTES 9792-1_ASSY1			FABCO INDUSTRIES, INC. 170 WILBUR PLACE SUITE 12 BOHEMA NY 11716	
TITLE: STORMSOK, 24" ROUND		PART NUMBER: 9792-1-000 SCALE: 1/4		

# TRUCHOICE FEDERAL CREDIT UNION

PORTLAND, MAINE

APPLICANT:  
**TRUCHOICE FEDERAL  
 CREDIT UNION**  
 212 PARK AVENUE  
 PORTLAND, MAINE 04102

ENGINEER / SURVEYOR:

**SEBAGO**  
 T E C H N I C S  
 WWW.SEBAGOTECHNICS.COM  
 75 John Roberts Rd. - Suite 1A  
 South Portland, ME 04106  
 Tel. 207-200-2100  
 250 Goddard Rd. - Suite B  
 Lewiston, ME 04240  
 Tel. 207-783-8888

ARCHITECT:  
**PDT ARCHITECTS**  
 49 DANFORTH STREET  
 PORTLAND, MAINE 04102

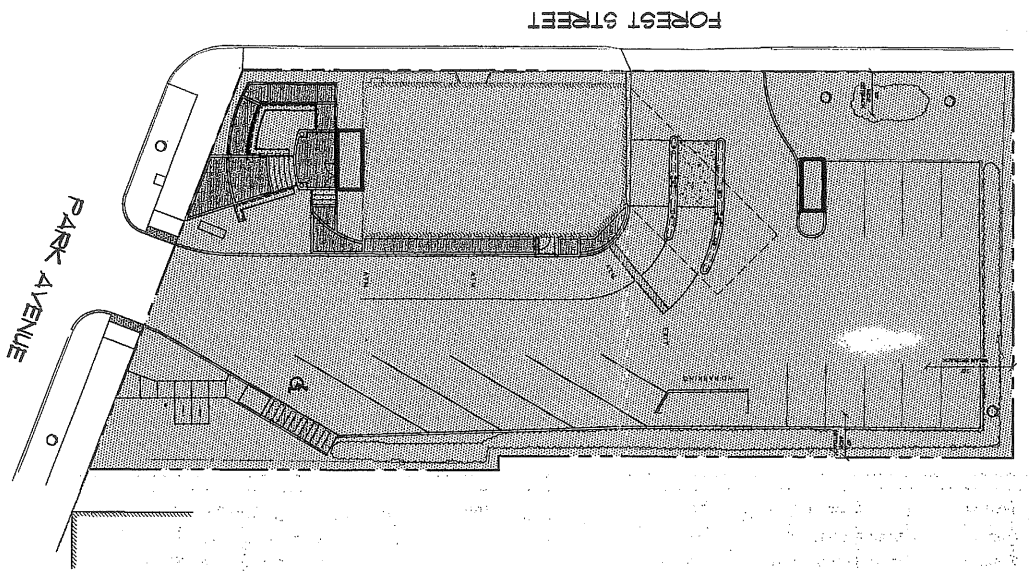

SCALE: 1" = 20'

SHEET	DESCRIPTION
1	COVER SHEET
2	EXISTING CONDITIONS PLAN
3	DEMOLITION PLAN
4	SITE PLAN
5	PARTIAL SITE PLAN
6	GRADING AND UTILITY PLAN
7	PARTIAL GRADING AND UTILITY PLAN
8	LANDSCAPE PLAN
9	DETAILS
10	DETAILS
11	DETAILS

**SHEET INDEX:**

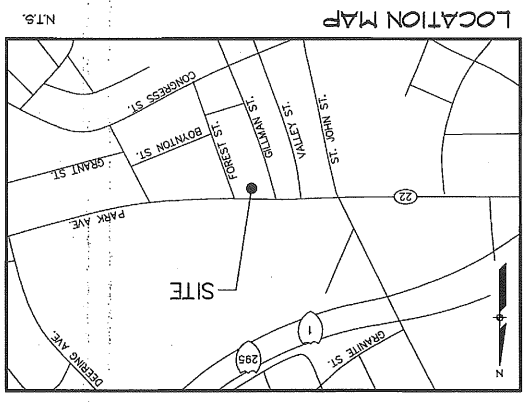





EXISTING	DESCRIPTION	PROPOSED
	BOUNDARY LINE/ROW	
	SETBACK	
	MONUMENT	
	IRON PIPE/ROD	
	SIGN	
	EDGE PAVEMENT	
	EDGE CONCRETE	
	CURBLINE	
	CHAIN LINK FENCE	
	STOCKADE FENCE	
	RETAINING WALL	
	BOLLARD	

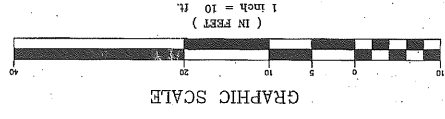

- GENERAL NOTES**
1. THE RECORD OWNER OF THE PARCEL, IS TRUHOICE FEDERAL CREDIT UNION BY DEED RECORDED AT THE GUNBERLAND AND COUNTY REGISTRY OF DEEDS IN BOOK 6322 PAGE 86. THE ABUTTER INFORMATION HAS BEEN INPUT ACCORDING TO CITY OF PORTLAND TAX ASSESSOR RECORDS.
  2. THE PROPERTY IS SHOWN AS LOT 4 ON THE CITY OF PORTLAND TAX MAP 65 AND IS LOCATED IN THE RESIDENTIAL PROFESSIONAL (R-P) DISTRICT.
  3. TOTAL AREA OF PARCEL IS APPROXIMATELY 641 ACRES.
  4. BOUNDARY INFORMATION SHOWN HEREON IS BASED UPON PLAN REFERENCE TA RECORDED IN PL 184 IN PL 1800 IN PAGE 6.
  5. TOPOGRAIC INFORMATION SHOWN HEREON IS BASED UPON A FIELD SURVEY PERFORMED IN JUNE OF 2007 BY SEBAGO TECHNICAL, INC.
  6. STORM AND SEWER UTILITY INFORMATION SHOWN HEREON IS BASED UPON PLAN REFERENCE TB.
  7. PLAN REFERENCE TB.
  8. PLAN ORIENTATION IS GRID NORTH, MAINE STATE PLANE COORDINATE SYSTEM, NAD 83.
  9. UTILITY INFORMATION DEPICTED HEREON IS COMPILED USING PHYSICAL EVIDENCE LOCATED IN THE FIELD. UTILITIES DEPICTED HEREON MAY NOT NECESSARILY REPRESENT ALL EXISTING UTILITIES. CONTRACTORS AND/OR DESIGNERS NEED TO CONTACT DIG-DATE SYSTEMS, INC. (1-888-DIG-DATE) AND FIELD VERIFY EXISTING UTILITIES PRIOR TO CONSTRUCTION AND/OR EXCAVATION.
  10. TRASH AND RECYCLING WILL BE MAINTAINED IN THE BUILDING OR SHED AND COVERED. THE BUILDING WILL BE PROTECTED WITH A NFPA 12 SUPPRESSED SPRINKLER SYSTEM, WITH INSTALLATION OF SMOKE DETECTORS AND MONITORED FIRE ALARM COVERAGE.

10. SPACE AND BULK REGULATIONS / R-P DISTRICT
11. MIN. LOT SIZE 6,000 SF.
12. MIN. FRONT YARD 20 FT. (SEE NOTE 11)
13. MIN. REAR YARD 20 FT.
14. MIN. SIDE YARD (COVERS LOT 1 STORY) 5 FT.
15. MAX. STRUCTURE HEIGHT 45 FT.
16. MAX. INTERVENE AREA 65% (SEE NOTE 12)
17. FLOOR AREA RATIO 65% (SEE NOTE 13)
18. FRONT YARD = 20 FT. (SEE NOTE 11)
19. AVERAGE DEPTH OF IMPEDIMENT ABUTTING FRONT YARD (IN THIS CASE APPROXIMATELY 0 FEET ON BOTH FOREST STREET AND PARK AVENUE)
20. TOTAL EXISTING INTERVENE AREA = 12,939 SF.
21. TOTAL PROPOSED INTERVENE AREA = 19,236 SF. (71% OF LOT AREA)
22. TOTAL FLOOR AREA = 2275 SF. F.A.R. = 13% OF LOT AREA.
23. REQUIRED BICYCLE PARKING = 3 SPACES, 4 SPACES ARE PROPOSED USING (2) BIKE RACKS EACH WITH CAPACITY FOR 2 BIKES. BIKE RACKS SHALL BE DEMO; BIKE RACKS SHALL BE WHITE, BRIDGED INSTALLATION.
24. BIKE STORAGE AREAS WILL BE LOCATED ALONG THE WESTERLY SIDELINE, SOUTH-EAST CORNER AND IN THE LANDSCAPE AREA ON THE 65 CORNER OF FOREST STREET AND PARK AVENUE.
25. POSTERITAN ACCESS AREAS ALONG PARK AVENUE WILL STORE BICYCLES IN LANDSCAPED AREAS. UPON THE SITE NOT BEING ABLE TO CONTAINED PLOVED SNOW WITHIN COMPACTOR VEHICLE SPACES OR PEDESTRIAN VIABILITY TRUHOICE FEDERAL CREDIT UNION WILL HAVE THE SNOW REMOVAL CONTRACTOR REMOVE SNOW FROM THE SITE.
26. TRASH AND RECYCLING WILL BE MAINTAINED IN THE BUILDING OR SHED AND COVERED.

NOTE: SEE SHEET B FOR ADDITIONAL PLAN DETAILS.

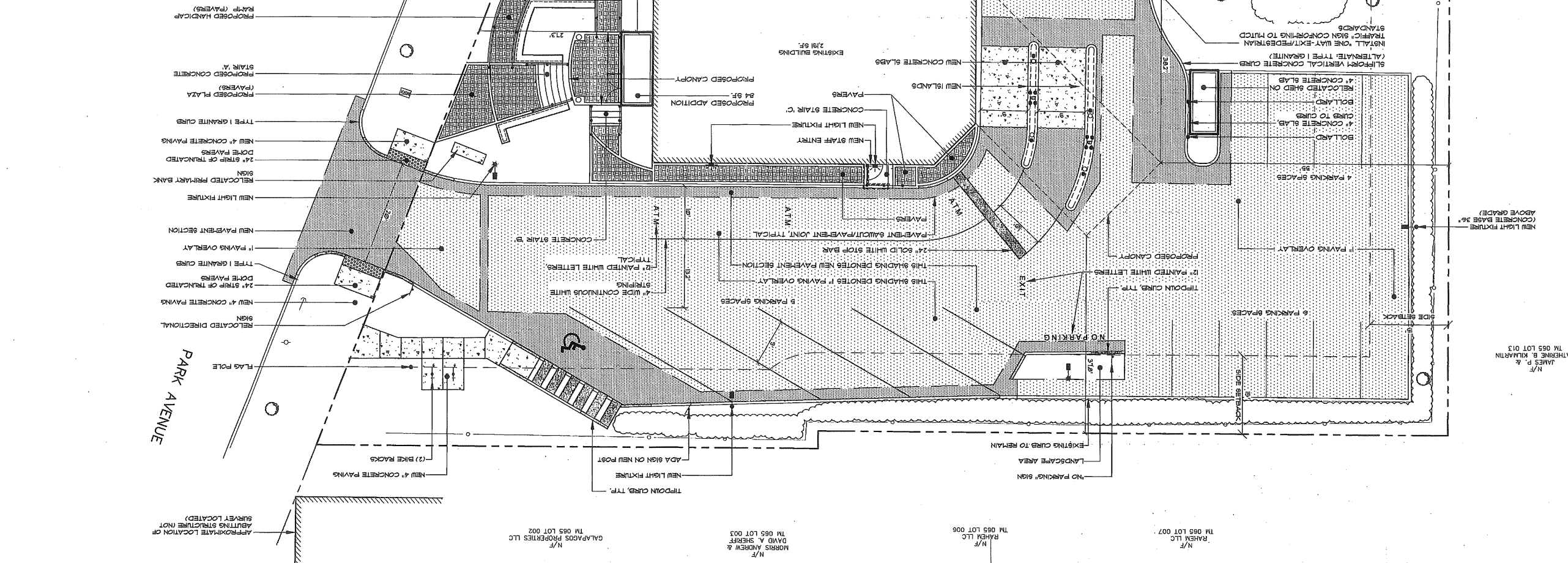

**SITE PLAN**  
**TRUHOICE FEDERAL CREDIT UNION**  
 277 PARK AVENUE  
 PORTLAND, MAINE  
**TRUHOICE FEDERAL CREDIT UNION**  
 277 PARK AVENUE  
 PORTLAND, MAINE 04101

DATE: 08/12/12  
 SCALE: 1" = 10'

120595.dwg, TAB-S-10 Scale

**SEBAGO TECHNICALS**  
 WWW.SEBAGOTECHNICALS.COM  
 75 Main Street, Suite 100  
 Portland, ME 04101  
 TEL: 207-262-2100

PROJECT NO.: FIELD BOOK DESIGN CHGO DRAWN  
 JRS JRS JRS KOLLAAR

REV.	BY:	DATE:	STATUS:
A	JRS	11/09/12	RESUBMIT TO CITY
B	JRS	09/25/12	INITIAL CITY SUBMITTAL

THIS PLAN SHALL NOT BE MODIFIED WITHOUT WRITTEN PERMISSION FROM SEBAGO TECHNICALS, INC. ANY ALTERATIONS, AUTHORIZED OR OTHERWISE, SHALL BE AT THE USER'S SOLE RISK AND WITHOUT LIABILITY TO SEBAGO TECHNICALS, INC.

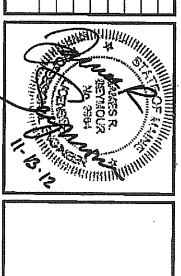

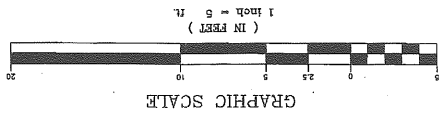
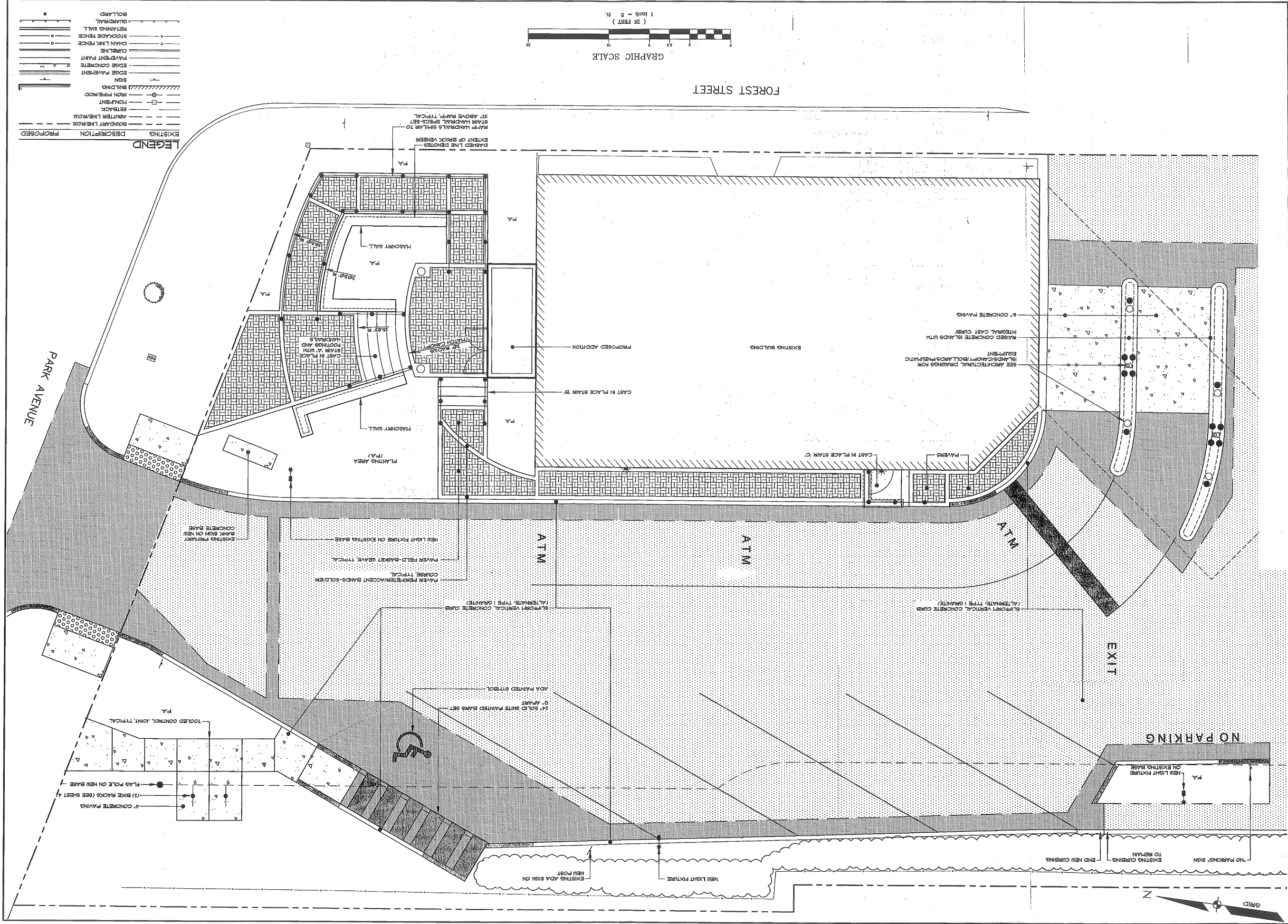

**LEGEND**

EXISTING	DESCRIPTION	PROPOSED
[Symbol]	BOUNDARY LINE/ROLL	[Symbol]
[Symbol]	SETBACK	[Symbol]
[Symbol]	MONUMENT	[Symbol]
[Symbol]	IRON PIPE/POD	[Symbol]
[Symbol]	BUILDING	[Symbol]
[Symbol]	SIGN	[Symbol]
[Symbol]	EDGE PAVEMENT	[Symbol]
[Symbol]	EDGE CONCRETE	[Symbol]
[Symbol]	PAVEMENT PAINT	[Symbol]
[Symbol]	CHURNLINE	[Symbol]
[Symbol]	CHAIN LINK FENCE	[Symbol]
[Symbol]	RETAINING WALL	[Symbol]
[Symbol]	GUARDRAIL	[Symbol]
[Symbol]	BOLLARD	[Symbol]

**SHEET 5 OF 11**

DATE: 09/12/12  
SCALE: 1" = 5'

**PARTIAL SITE PLAN**  
OF:  
**TRUCHOICE FEDERAL CREDIT UNION**  
222 PARK AVENUE  
PORTLAND, MINNE  
FOR:  
**TRUCHOICE FEDERAL CREDIT UNION**  
222 PARK AVENUE  
PORTLAND, MINNE 54101

**SEBAGO TECHNICALS**  
75 John Roberts Rd., Suite 1A  
55000  
Tel. 207-268-2100  
www.sebagotech.com

222 Goodwin Rd., Suite 9  
Portland, ME 04101  
Tel. 207-753-5550

PROJECT NO. 12989  
FIELD BOOK  
DESIGN: JRS  
DRAWN: JRS  
ACQUAINT: JRS

REV.	BY:	DATE	STATUS
B	JRS	11/09/12	RESUBMIT TO CITY
A	JRS	09/29/12	INITIAL CITY SUBMITTAL

THIS PLAN SHALL NOT BE MODIFIED WITHOUT WRITTEN PERMISSION FROM SEBAGO TECHNICALS, INC. ANY ALTERATIONS, AUTHORIZED OR OTHERWISE, SHALL BE AT THE USER'S SOLE RISK AND WITHOUT LIABILITY TO SEBAGO TECHNICALS, INC.





EXISTING	DESCRIPTION	PROPOSED
---	BOUNDARY LINE/ROW	---
---	ABUTMENT LINE/ROW	---
---	SETBACK	---
---	BUILDING	---
---	SIGN	---
---	EDGE PAVEMENT	---
---	PAVEMENT PAINT	---
---	CURBLINE	---
---	CHAIN LINK FENCE	---
---	STOCKADE FENCE	---
---	RETAINING WALL	---
---	GUARDRAIL	---
---	BOLLARD	---
---	CONTOURS	---
---	+ 30.20	---
---	SPOT GRADE	---
---	FILTER BARRELS	---
---	ELECTRIC UNDERDRAIN	---
---	USE	---

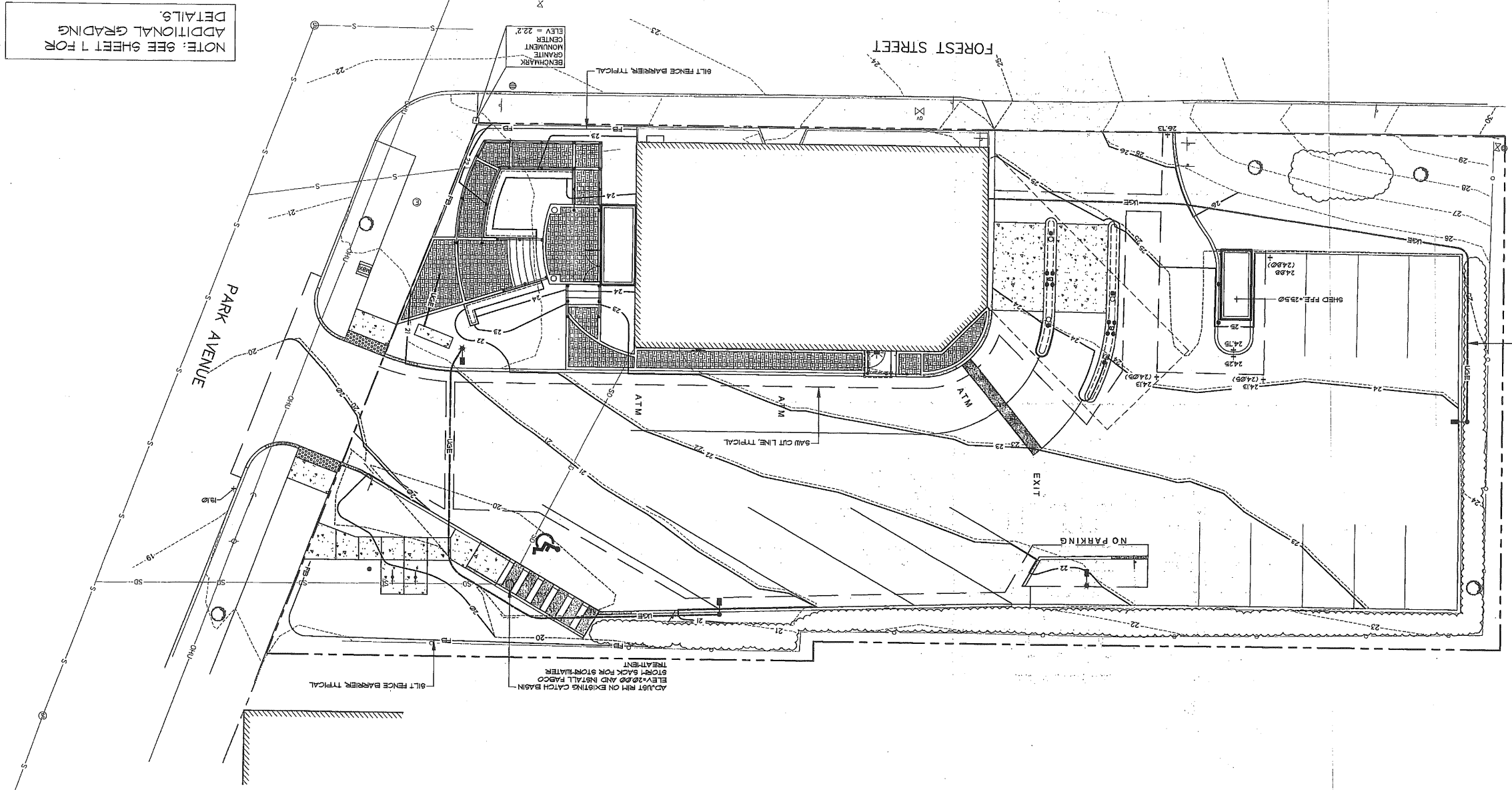
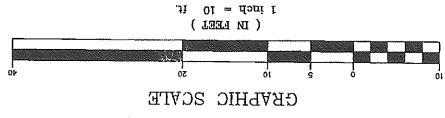

NOTE: SEE SHEET 1 FOR  
ADDITIONAL GRADING  
DETAILS.

SHEET 6 OF 11

DATE	09/12/12
SCALE	1" = 10'

GRADING AND UTILITY PLAN  
OF:  
TRUCHOICE FEDERAL CREDIT UNION  
272 PARK AVENUE  
PORTLAND, MAINE  
FOR:  
TRUCHOICE FEDERAL CREDIT UNION  
272 PARK AVENUE  
PORTLAND, MAINE 04101  
TAB: GU-10 Scale

**SEBAGO**  
TECHNICALS  
75 John Robins Rd., Suite 1A  
Portland, ME 04106  
Tel: 603.763.4500  
www.sebagotechnicals.com

299 Oakland Rd., Suite B  
Lewiston, ME 04240  
Tel: 603.763.4500

PROJECT NO. 12099 FIELD BOOK DESIGN CHKD DRAWN  
JRS JRS JRS ACQUAR

REV.	BY:	DATE:	STATUS:
B	JRS	11/09/12	RESUBMIT TO CITY
A	JRS	09/25/12	INITIAL CITY SUBMITTAL

THIS PLAN SHALL NOT BE ADOPED WITHOUT WRITTEN PERMISSION FROM SEBAGO TECHNICALS, INC. ANY ALTERATIONS, AUTHORIZED OR OTHERWISE, SHALL BE AT THE USER'S SOLE RISK AND WITHOUT LIABILITY TO SEBAGO TECHNICALS, INC.

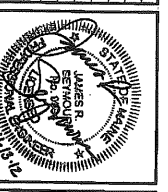



EXISTING	DESCRIPTION	PROPOSED
	BOUNDARY LINE/ROLL	
	ASPHALT PAVEMENT	
	SIDEWALK	
	BUILDING	
	EDGE PAVEMENT	
	PAVED CONCRETE	
	CURB/LINE	
	CHAIN LINK FENCE	
	STOCKADE FENCE	
	RETAINING WALL	
	BOLLARD	
	DECIDUOUS TREE	
	CONIFEROUS TREE	
	MULCH LINE	

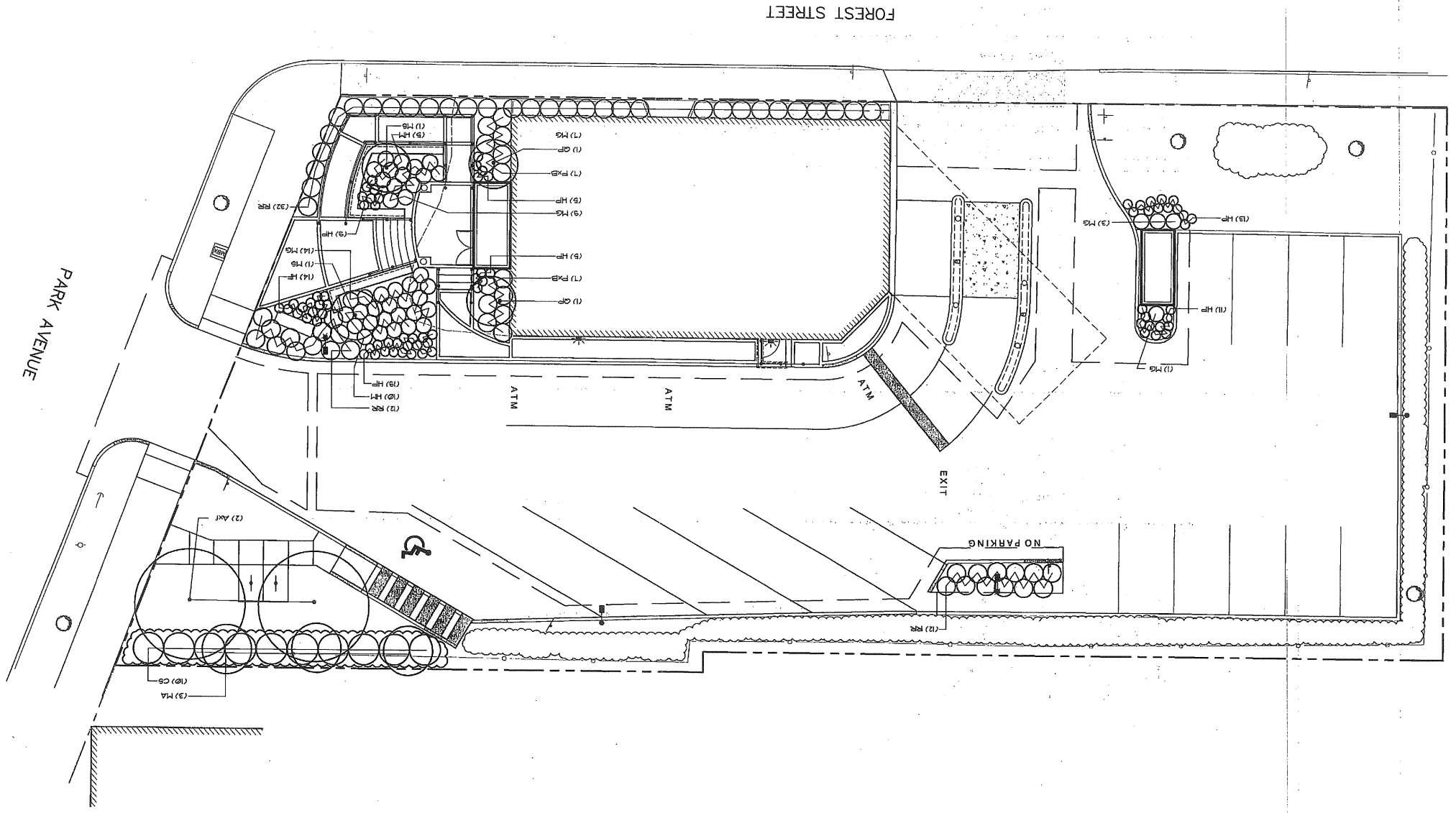
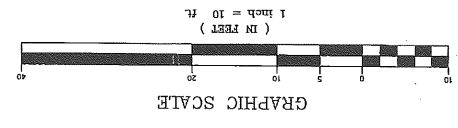

**PLANTING SCHEDULE**

SYMBOL	BOTANICAL / COMMON NAME	SIZE / COMMENTS
PH	PIERS JAPONICA DOROTHY WYCKOFF / ANDROHEDA	36" HGT.
PR	ROSA ROSA / BEA ROSE	18-24"
CS	TRIFIDA GALE / QUEBEC GALE	18-24" HGT.
CA	CHAMPAGNE / BRIDGES DELIGHT / FLOWERS QUINCE	14-36" HGT.
MS	MACQUILLA STELLATA LYLET'S LEGACY / STARE MACQUILLA	5-6' HGT.
TA	MACQUILLA STELLATA LYLET'S LEGACY / STARE MACQUILLA	5-6' HGT.
H1	HYDRANGEA MACROPHYLLA PENNY MAC / HYDRANGEA	24" HGT.
HP	HOSTA REGAL FLENDOR / HOSTA	NO. 1
HF	HEPEROCALLIS FILVA STELLA D'ORO / DAYLILY	NO. 1
AF	ACER X FRIERHANI CELZAM / CELEBRATION MAPLE	3" CAL.
HF	RUBISCOA RIGIDA / BLACK-EYED SUSAN	NO. 1
CA	QUERCUS PALUSTRIS GREEN PILLAR / GREEN PILLAR OAK	2" CAL.

**LANDSCAPE PLAN**  
 OF:  
**TRUCHOICE FEDERAL CREDIT UNION**  
 272 PARK AVENUE  
 PORTLAND, MAINE  
 FOR:  
**TRUCHOICE FEDERAL CREDIT UNION**  
 272 PARK AVENUE  
 PORTLAND, MAINE 04101

DATE: 08/12/12  
 SCALE: 1" = 10'

SHEET 8 OF 11  
 120959.dwg, TAB:1

**SEBAGO**  
 TECHNICALS  
 75 John Rolfe Rd., Suite B  
 South Portland, ME 04106  
 Tel: 207-200-2100

PROJECT NO. | FIELD BOOK | DESIGN | CHG | DRAWN  
 12099 | | KSM | WTC | AGLIARI

REV.	DATE	BY	CHKD	STATUS
B	11/09/12	JRS	JRS	RESUBMIT TO CITY
A	10/22/12	JRS	JRS	INITIAL CITY SUBMITTAL
REV.	08/12/12	JRS	JRS	STATUS

THIS PLAN SHALL NOT BE CONSIDERED VALID WITHOUT WRITTEN PERMISSION FROM SEBAGO TECHNICALS, INC. ANY ALTERATIONS, AMENDMENTS OR OTHER CHANGES SHALL BE IN THE FORM OF SCALE DRAWINGS AND SUBMITTED TO SEBAGO TECHNICALS, INC.

REGISTERED LANDSCAPE ARCHITECT  
 SEBAGO TECHNICALS  
 0102  
 STATE OF MAINE

*John Rolfe*



**PAVED PARKING LOT SECTION**  
NOT TO SCALE

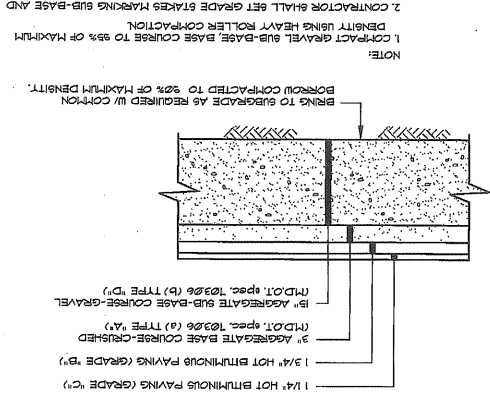

NOTE:  
1. COMPACT GRAVEL SUB-BASE BASE COURSE TO 95% OF MAXIMUM DENSITY USING HEAVY ROLLER COMPACTION.  
2. CONTRACTOR SHALL SET GRADE STAKES SUB-BASE AND FINISH GRADE ELEVATIONS FOR CONSTRUCTION REFERENCE.

**TYPICAL PAVEMENT JOINT DETAIL**  
NOT TO SCALE

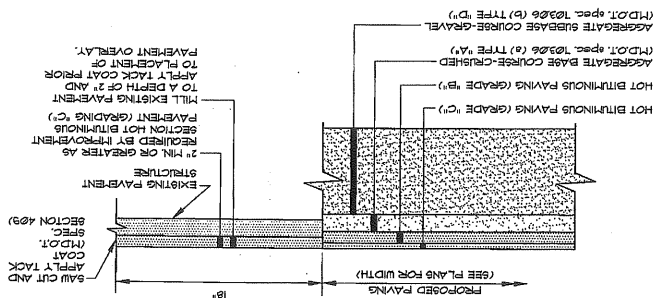

**TIPDOWN CURB**  
NOT TO SCALE

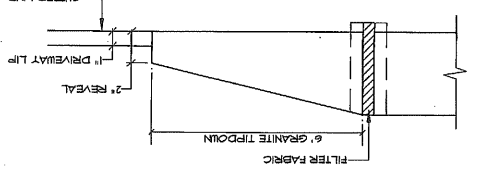

**VERTICAL GRANITE CURB**  
NOT TO SCALE

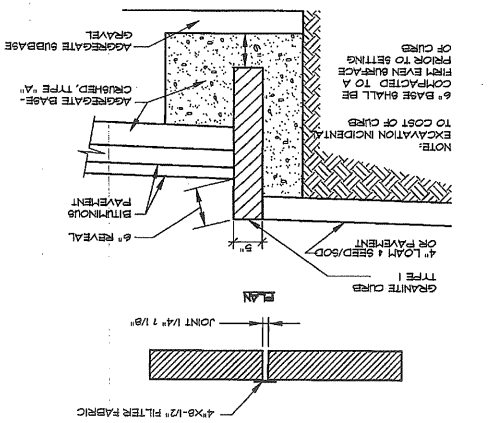

**UNIT PAVEMENT DETAIL**  
NOT TO SCALE

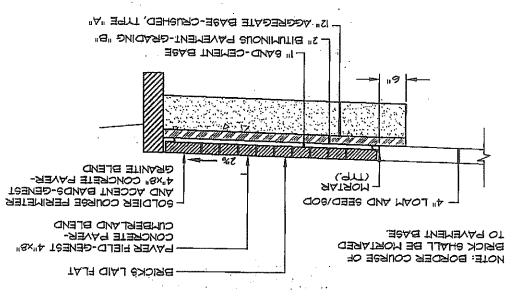

**EXTRUDED CONCRETE CURB**  
NOT TO SCALE

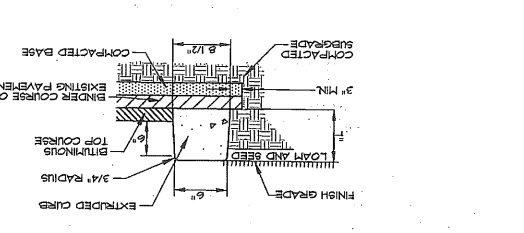

**CONCRETE PAVING**  
NOT TO SCALE

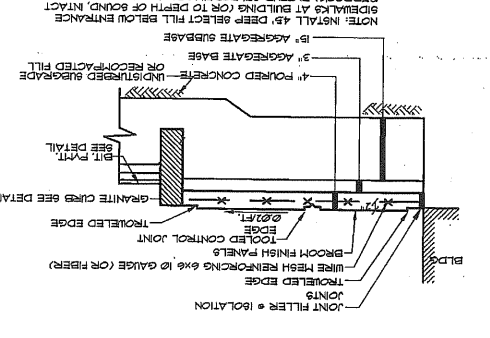

**6\"/>**

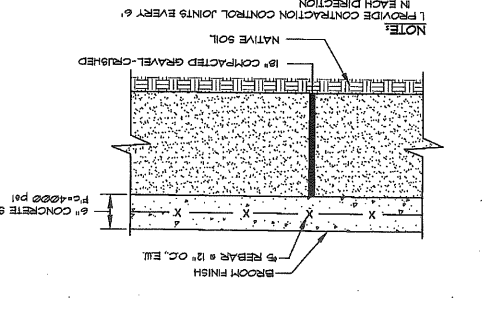

**PLAN VIEW OF DETECTABLE WARNING PAVERS**  
NOT TO SCALE (PAVERS NOT DRAWN TO SCALE)

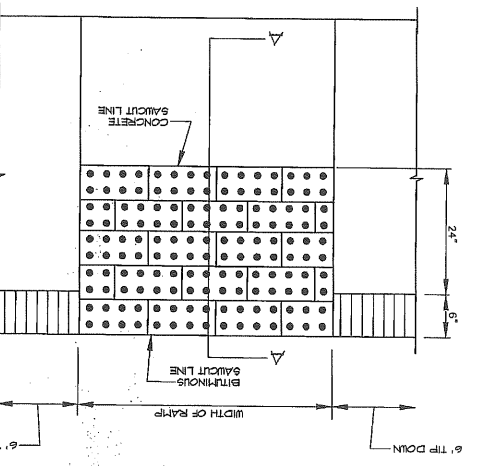

**UNIT PAVEMENT**

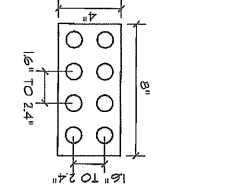

**SECTION A-A**  
NOT TO SCALE

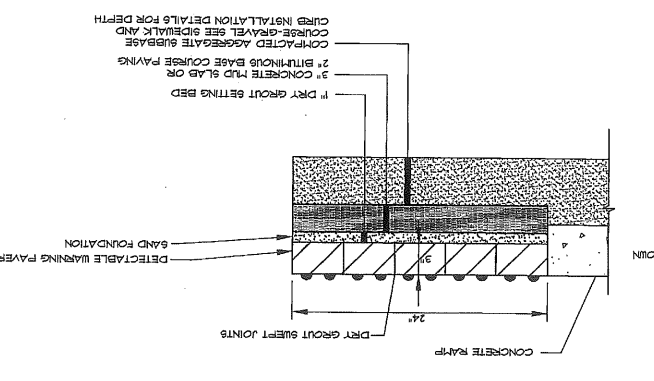

**SIGNAGE DETAIL 1**  
NOT TO SCALE



**HANDICAP SIGNS AND STRIPING**  
NOT TO SCALE

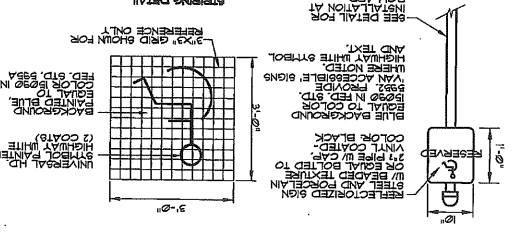

**SIGNAGE DETAIL 2**  
NOT TO SCALE

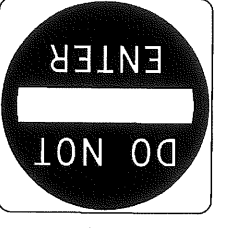

18\"/>

NOTE:  
BORROW COMPACTED TO 92% OF MAXIMUM DENSITY.  
BRICK SHALL BE COURSED TO PAVEMENT BASE.

NOTE:  
MILL EXISTING PAVEMENT TO A DEPTH OF 2\"/>

NOTE:  
INSTALL 45\"/>

NOTE:  
ALL TRAFFIC CONTROL SIGNS SHALL BE IN CONFORMANCE WITH MUTCD STANDARDS.

18\"/>

**DETAILS**

OF:  
**TRUCHOICE FEDERAL CREDIT UNION**  
272 PARK AVENUE  
PORTLAND MAINE  
FOR:  
**TRUCHOICE FEDERAL CREDIT UNION**  
272 PARK AVENUE  
PORTLAND MAINE 04101

DATE: 09/12/12  
SCALE: AS SHOWN

SHEET 10 OF 11  
120930.Dwg, TAB-S2

**SEBAGO TECHNICALS**

74 John Paul Road  
South Portland, ME 04106  
Tel. 207-263-0100  
WWW.SEBAGO-TECHNICALS.COM  
Fax: 207-263-0100

PROJECT NO. 120930  
FIELD BOOK  
DESIGN: JMS  
CHECK: JMS  
DRAWN: JAR

REV.	BY	DATE	STATUS
B	JMS	11/09/12	RESUBMIT TO CITY
A	JMS	09/29/12	INITIAL CITY SUBMITTAL
1	JMS	09/29/12	DESIGN

THIS PLAN SHALL NOT BE MODIFIED WITHOUT WRITTEN PERMISSION FROM SEBAGO TECHNICALS, INC. ANY ALTERATIONS, AUTHORIZED OR UNAUTHORIZED, SHALL BE AT THE USER'S SOLE RISK AND WITHOUT LIABILITY TO SEBAGO TECHNICALS, INC.

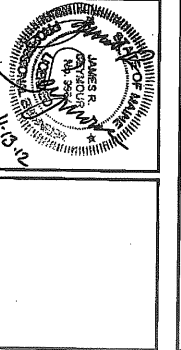

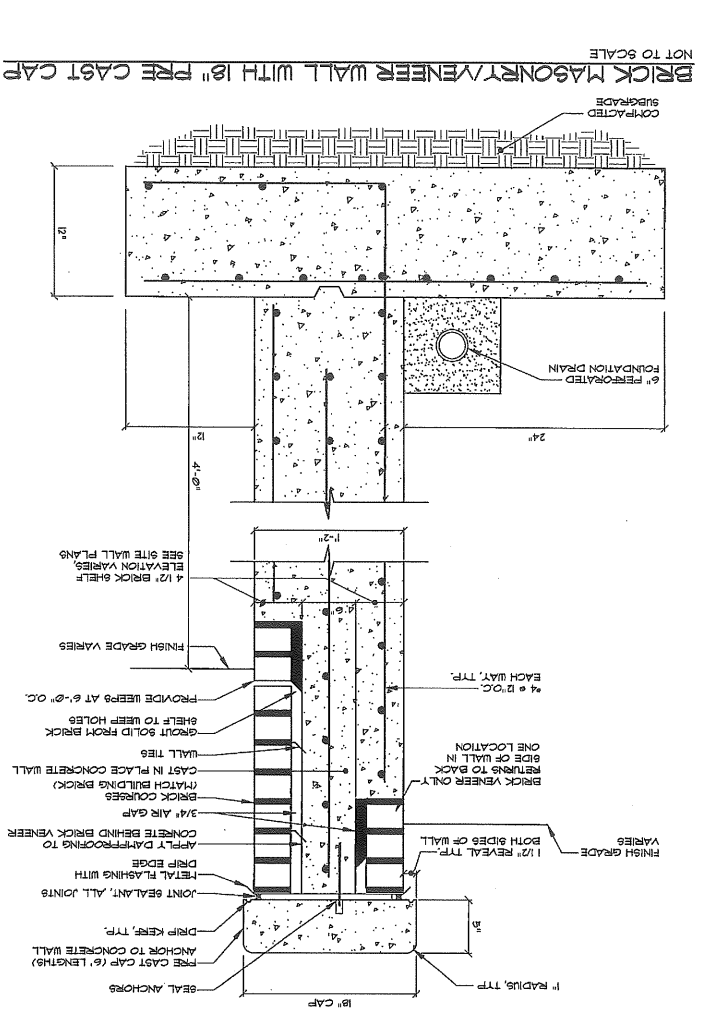
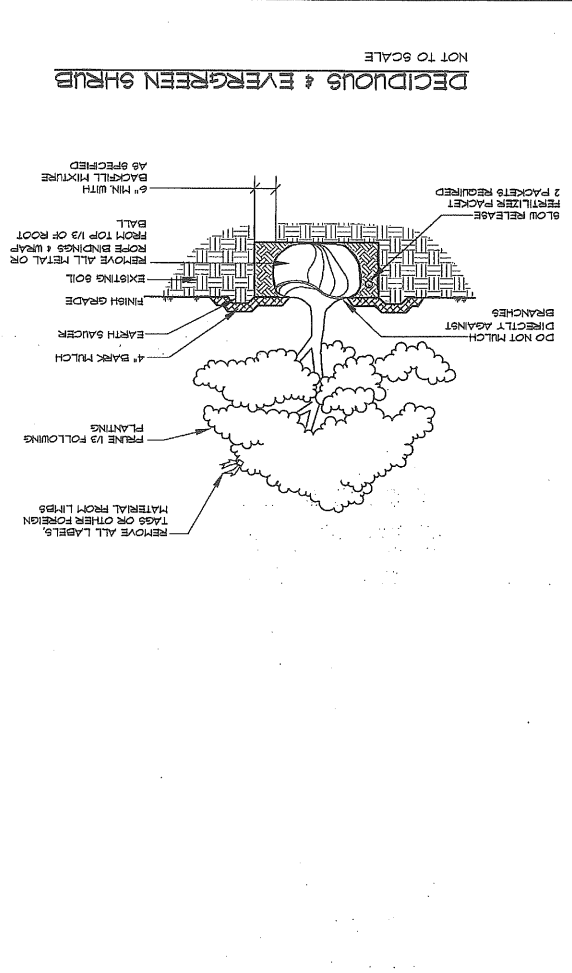
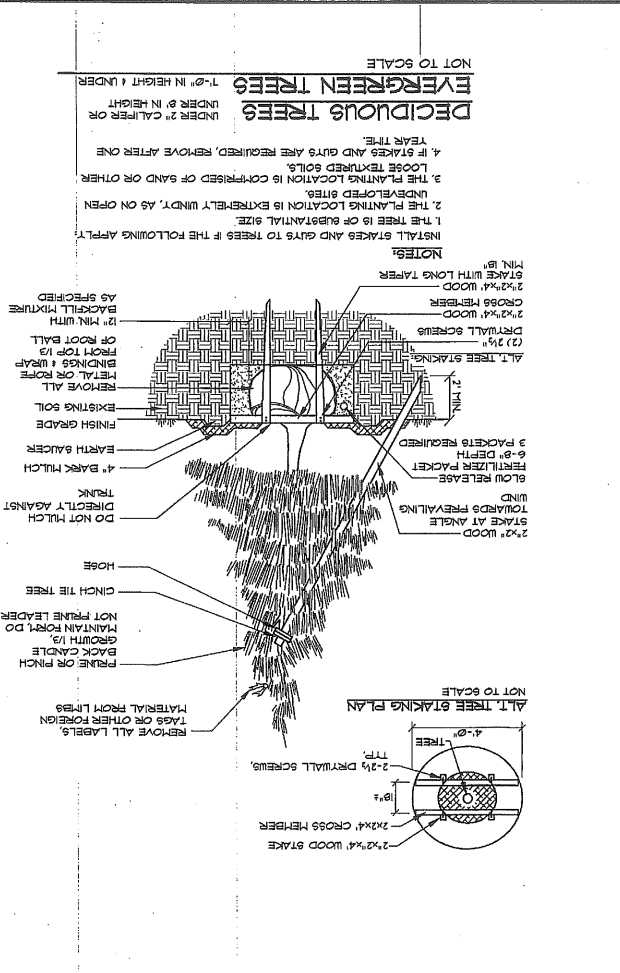
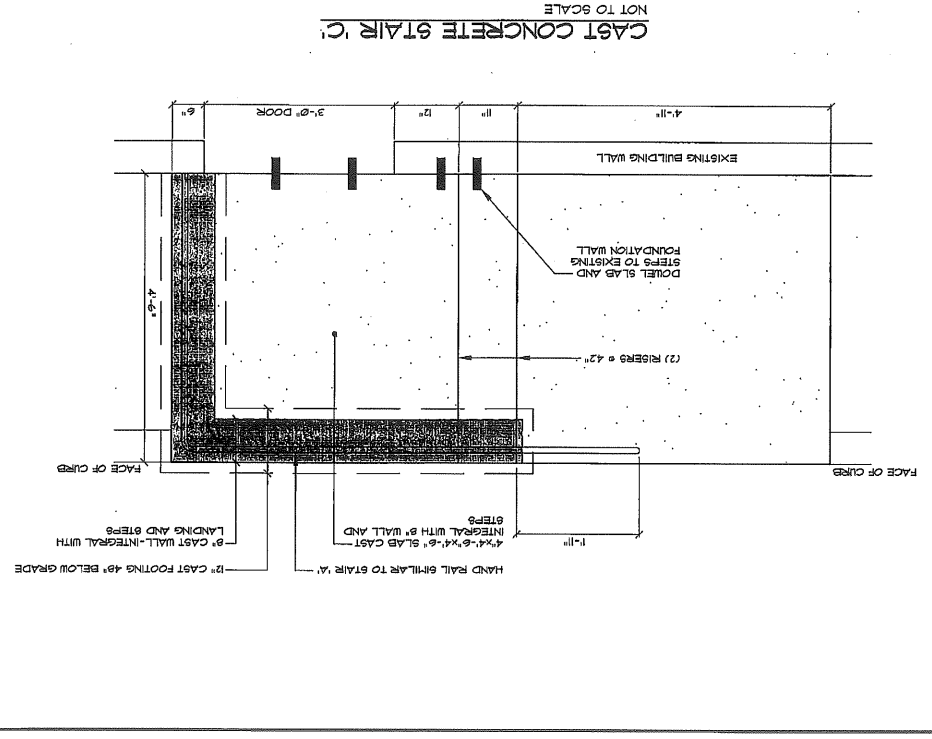
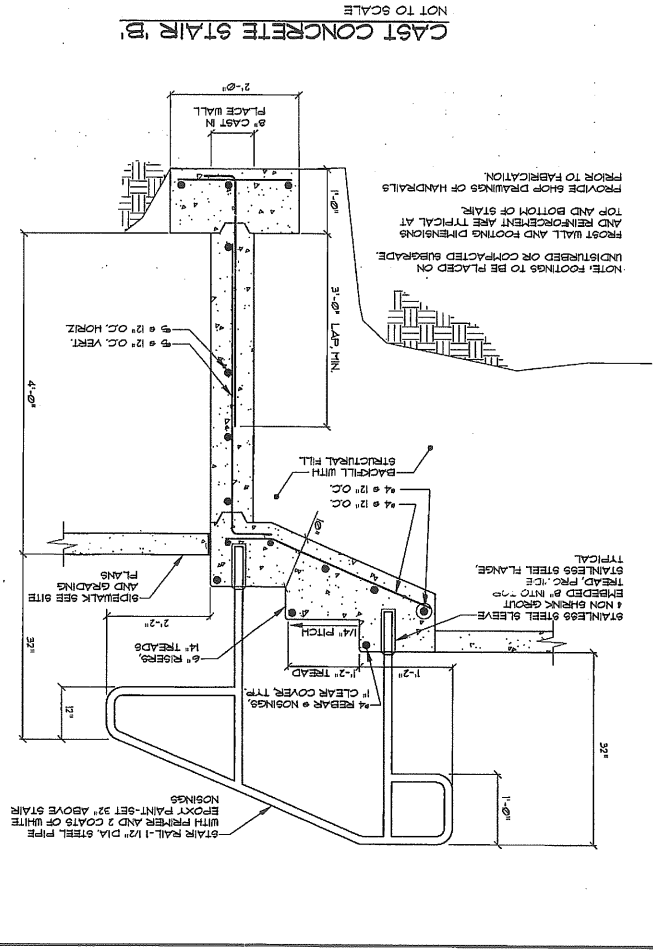
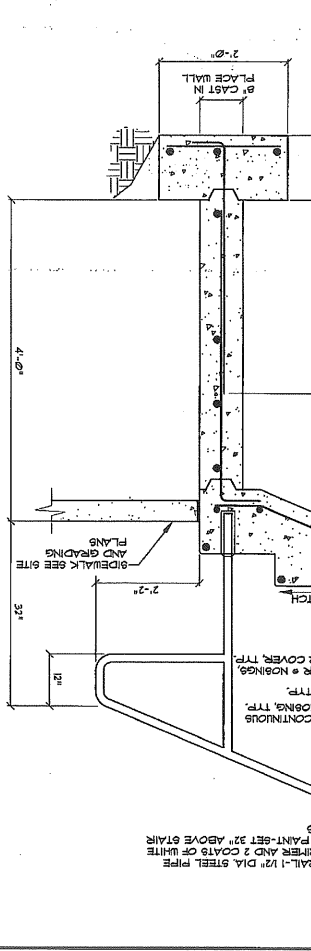
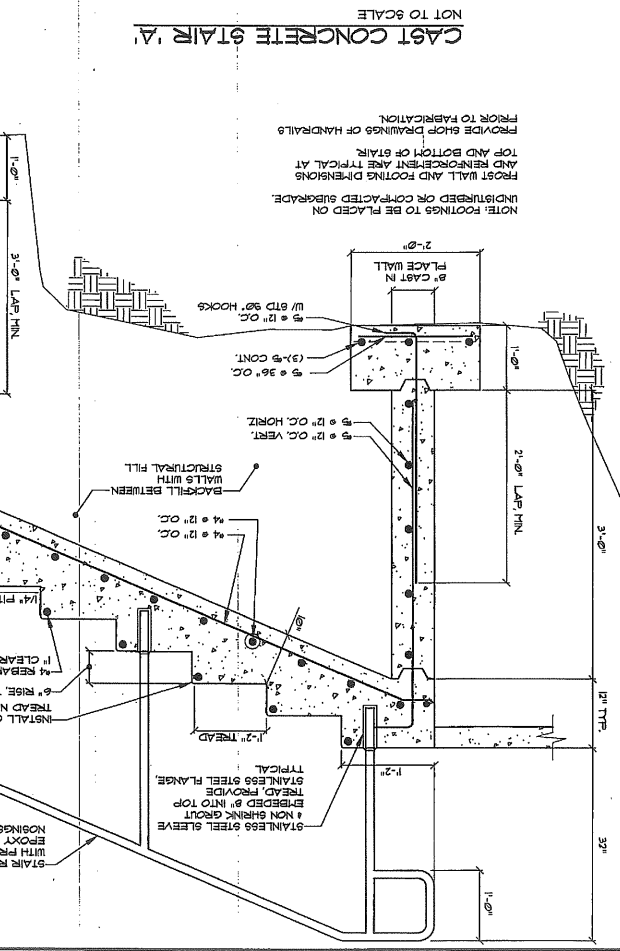

SHEET 11 OF 11  
 DATE 08/12/12  
 SCALE AS SHOWN  
 TRUCHOICE FEDERAL CREDIT UNION  
 277 PARK AVENUE  
 PORTLAND, MAINE 04101

**SEBAGO**  
 TECHNICALS  
 75 Loop Road  
 South Portland, ME 04106  
 TEL: 207-203-2100  
 FAX: 207-783-8988

REV.	BY	DATE	STATUS
A	JRS	09/25/12	INITIAL CITY SUBMITTAL
B	JRS	11/09/12	RESUBMIT TO CITY

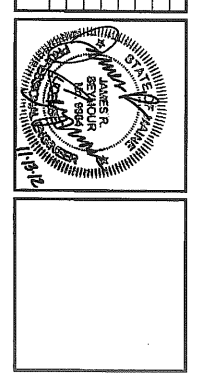

**TruChoice Federal Credit**

Drawn By: Dave Chartron

Not to Scale

#	Date	Comments

15 Pleasant Hill Rd  
 Scarborough, Maine 04070  
 P.O. Box 1597  
 email: swaneylighting.com  
 ph: 207-882-7100  
 fax: 207-882-0035

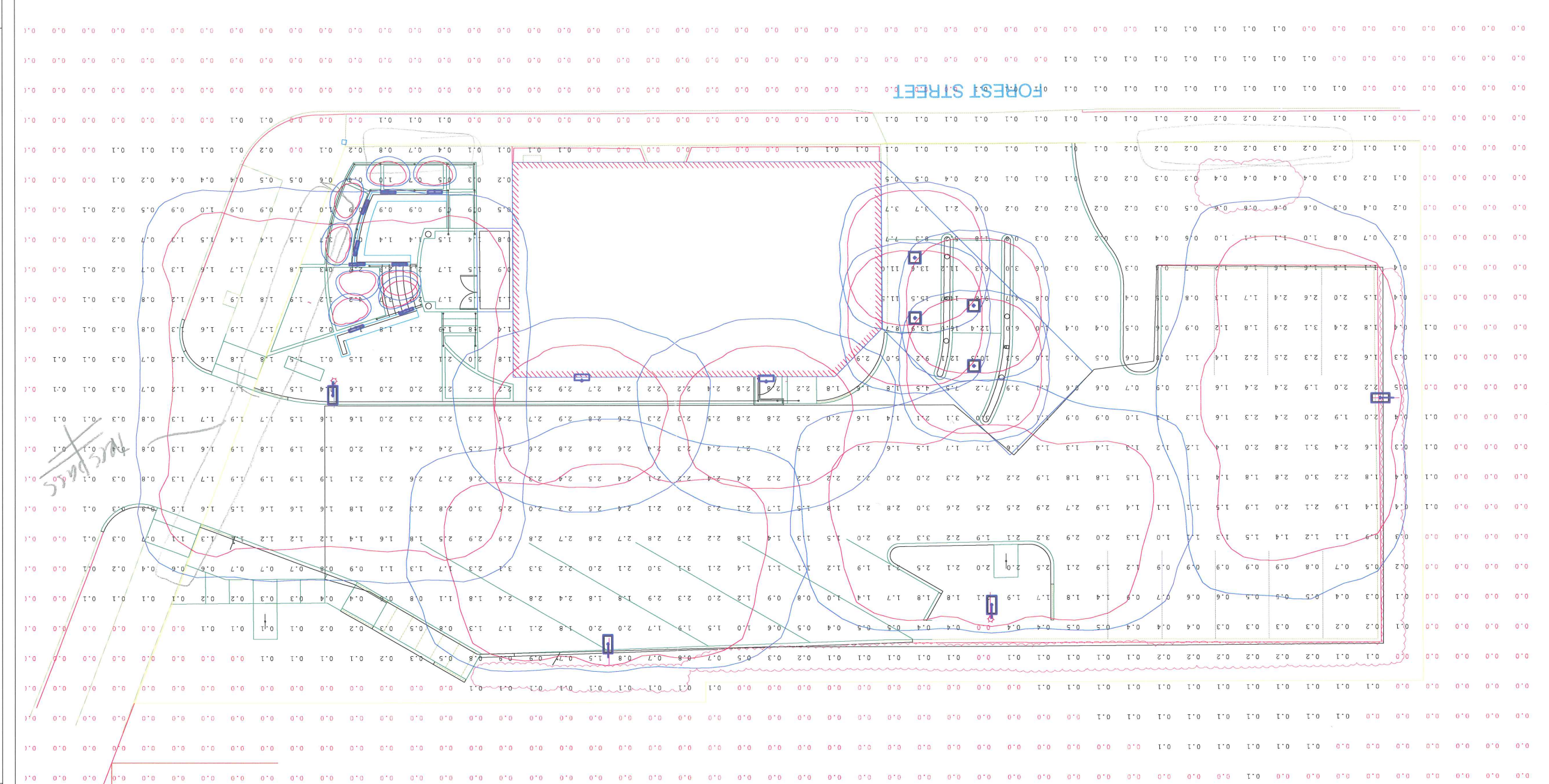

FOREST STREET

*Handwritten:* 10 ft Avg

*Handwritten:* Misspass: of bar

*Handwritten:* MIN: MAX: AVG:

*Handwritten:* 10 ft Avg  
 20 ft MAX  
 10 ft - 20 ft MAX

*Handwritten:* safety concerns

Symbol	Qty	Label	Description	LLF	Total Lamp Lumens
	4	CM	LFSQLED8120-6SQLED835K	0.850	N.A.
	2	WP	LMC 18LU 5K X	0.850	N.A.
	1	L5-A	CL1-30L-5K-5M	0.850	N.A.
	3	L4-BC	CL1-30L-5K-4-BC	0.850	N.A.
	8	SL	SLED2	0.850	95

