



PDT ARCHITECTS
 49 DARTMOUTH STREET
 PORTLAND, MAINE 04101
 207-775-1659
 www.pdtarchs.com



Allied Engineering
 Structural Mechanical Electrical Consulting
 100 Veranda Street
 Portland, Maine 04103
 T: 207.231.2366
 F: 207.231.2366
 Web: www.allied-eng.com

ALLIED PROJECT No.:
 13008
 CAD FILE:
 13008M.DWG

COPYRIGHT
 PDT Architects
 Reuse or reproduction of the
 contents of this document is not
 permitted without written
 permission of PDT Architects

TruChoice FCU - 272 Park Avenue
 PORTLAND, MAINE

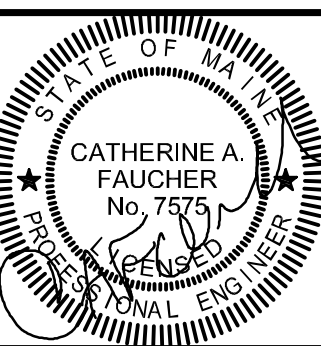

PDT JOB NO.
 12084

DRWN.
 CHK.

SCALE:
 AS NOTED

ISSUE:
 04/26/2013
 CONSTRUCTION
 DOCUMENTS

TITLE
 ELECTRICAL
 DEMOLITION
 PLAN -
 FIRST FLOOR

SHEET

ED101

KEYED NOTES:

- 1 EXISTING SILENT KNIGHT 5700 FIRE ALARM CONTROL PANEL AND DOCUMENT CABINET TO BE RELOCATED. REFER TO NEW CONSTRUCTION DRAWING FOR NEW LOCATION.
- 2 EXISTING PANEL "L2" TO BE REMOVED. REFER TO ELECTRICAL POWER PLAN, SHEET EP-101 FOR NEW CONDITIONS. CONNECT EXISTING BRANCH CIRCUITS TO REMAIN TO L2.
- 3 EXISTING GEN-TRAN PORTABLE EMERGENCY GENERATOR CONNECTION AND CIRCUIT SWITCHING PANEL TO BE REMOVED.
- 4 ALL EXISTING ELECTRICAL IN THIS AREA SHALL BE REMOVED.

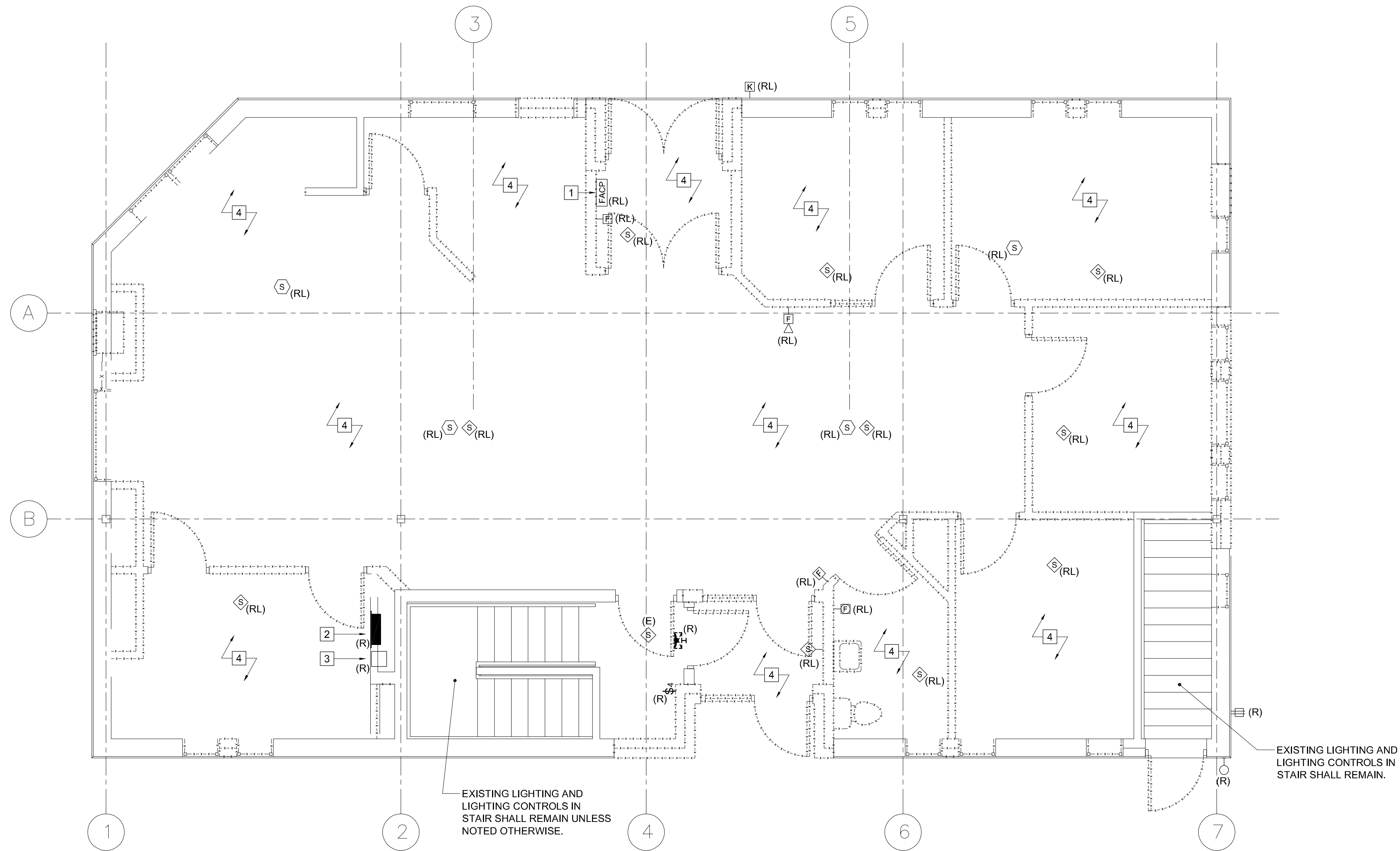

A1 ELECTRICAL DEMOLITION PLAN - FIRST FLOOR

1/4" = 1'-0"