



PDT
ARCHITECTS

49 DARTMOUTH STREET
PORTLAND, MAINE 04101
207-775-1659
www.pdtarchs.com



Allied Engineering
Structural Mechanical Electrical Consulting

100 Veranda Street
Portland, Maine 04103
T: 207.231.2366
F: 207.231.2366
Web: www.allied-eng.com

ALLIED PROJECT No.:
13008
CAD FILE:
13008M.DWG

COPYRIGHT
PDT Architects
Reuse or reproduction of the
contents of this document is not
permitted without written
permission of PDT Architects

TruChoice FCU - 272 Park Avenue
PORTLAND, MAINE

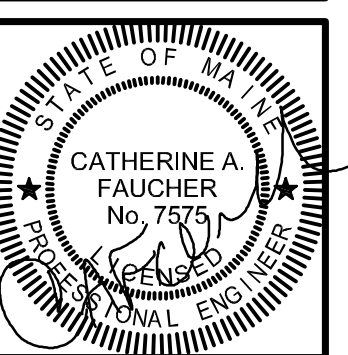

PDT JOB NO.
12084

DRWN.
CHK.

SCALE:
AS NOTED

ISSUE:
04/26/2013
CONSTRUCTION
DOCUMENTS

TITLE
ELECTRICAL
DEMOLITION
PLAN -
FIRST FLOOR

SHEET

ED101

KEYED NOTES:

- 1 EXISTING SILENT KNIGHT 5700 FIRE ALARM CONTROL PANEL AND DOCUMENT CABINET TO BE RELOCATED. REFER TO NEW CONSTRUCTION DRAWING FOR NEW LOCATION.
- 2 EXISTING PANEL "L2" TO BE REMOVED. REFER TO ELECTRICAL POWER PLAN, SHEET EP-101 FOR NEW CONDITIONS. CONNECT EXISTING BRANCH CIRCUITS TO REMAIN TO L2.
- 3 EXISTING GEN-TRAN PORTABLE EMERGENCY GENERATOR CONNECTION AND CIRCUIT SWITCHING PANEL TO BE REMOVED.
- 4 ALL EXISTING ELECTRICAL IN THIS AREA SHALL BE REMOVED.

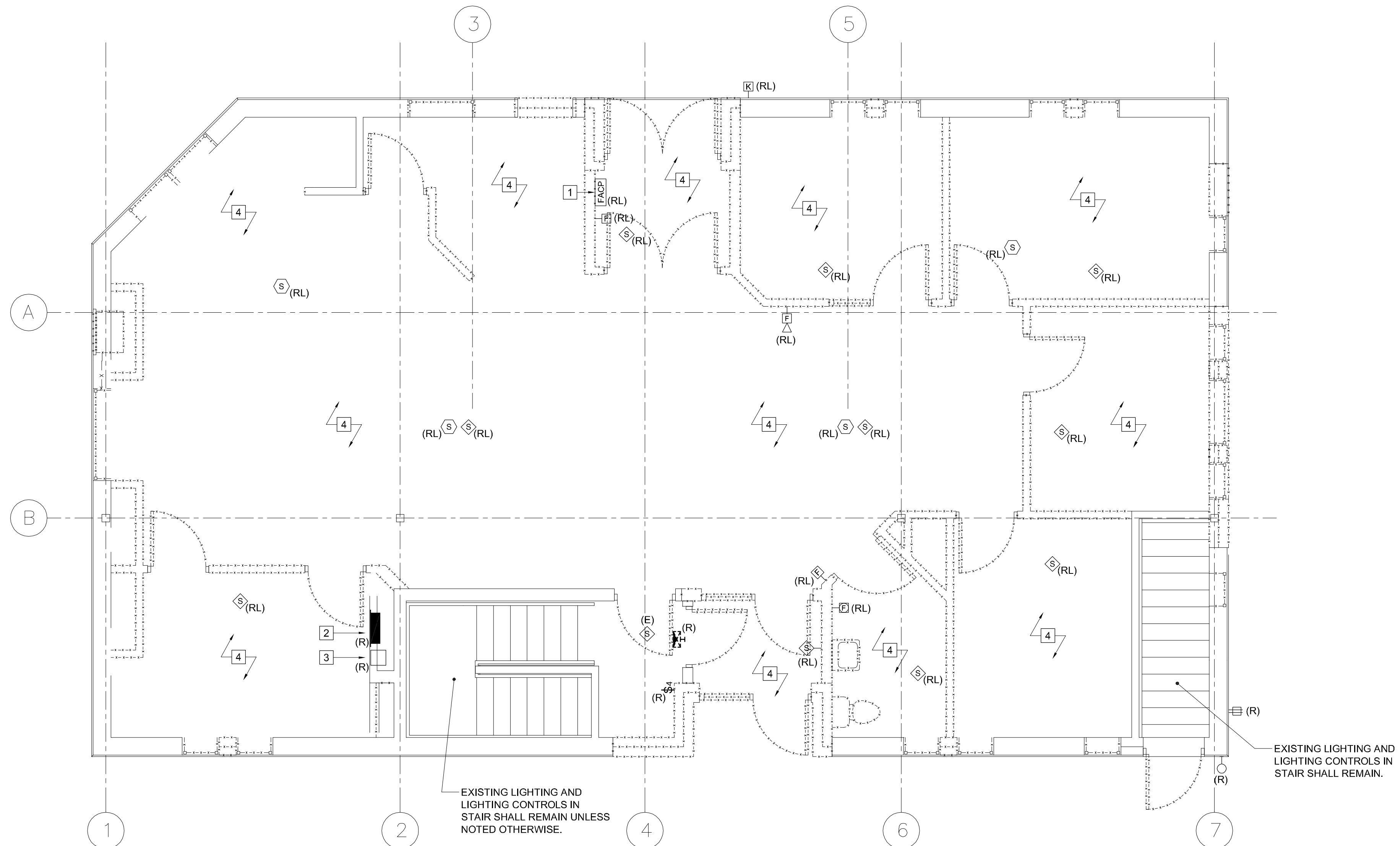

EXISTING LIGHTING AND
LIGHTING CONTROLS IN
STAIR SHALL REMAIN UNLESS
NOTED OTHERWISE.

EXISTING LIGHTING AND
LIGHTING CONTROLS IN
STAIR SHALL REMAIN.

A1 ELECTRICAL DEMOLITION PLAN - FIRST FLOOR

1/4" = 1'-0"