

NOTE: IF CHAR DEPTH ON ANY EXISTING MEMBER EXCEEDS 1/2" ON ANY FACE OR 1/4" ON OPPOSITE FACES OF A MEMBER, REINFORCE/ REPLACE AS NEEDED.

REMOVE <E> HEADER AND REPLACE W/ <N> (2) 2x8 HDR -TYP @ FIRE DAMAGED WALL FRAMING

INDICATES AREA OF <E> FIRE DAMAGED 2x BEARING WALL BELOW TO BE REMOVED AND REPLACED W/ LIKE MEMBERS OR SISTER NEW FULL HEIGHT 2x4 TO 2x WALL FRAMING, FASTENED W/ (2) 16d @ 12" -TYP AS NEEDED

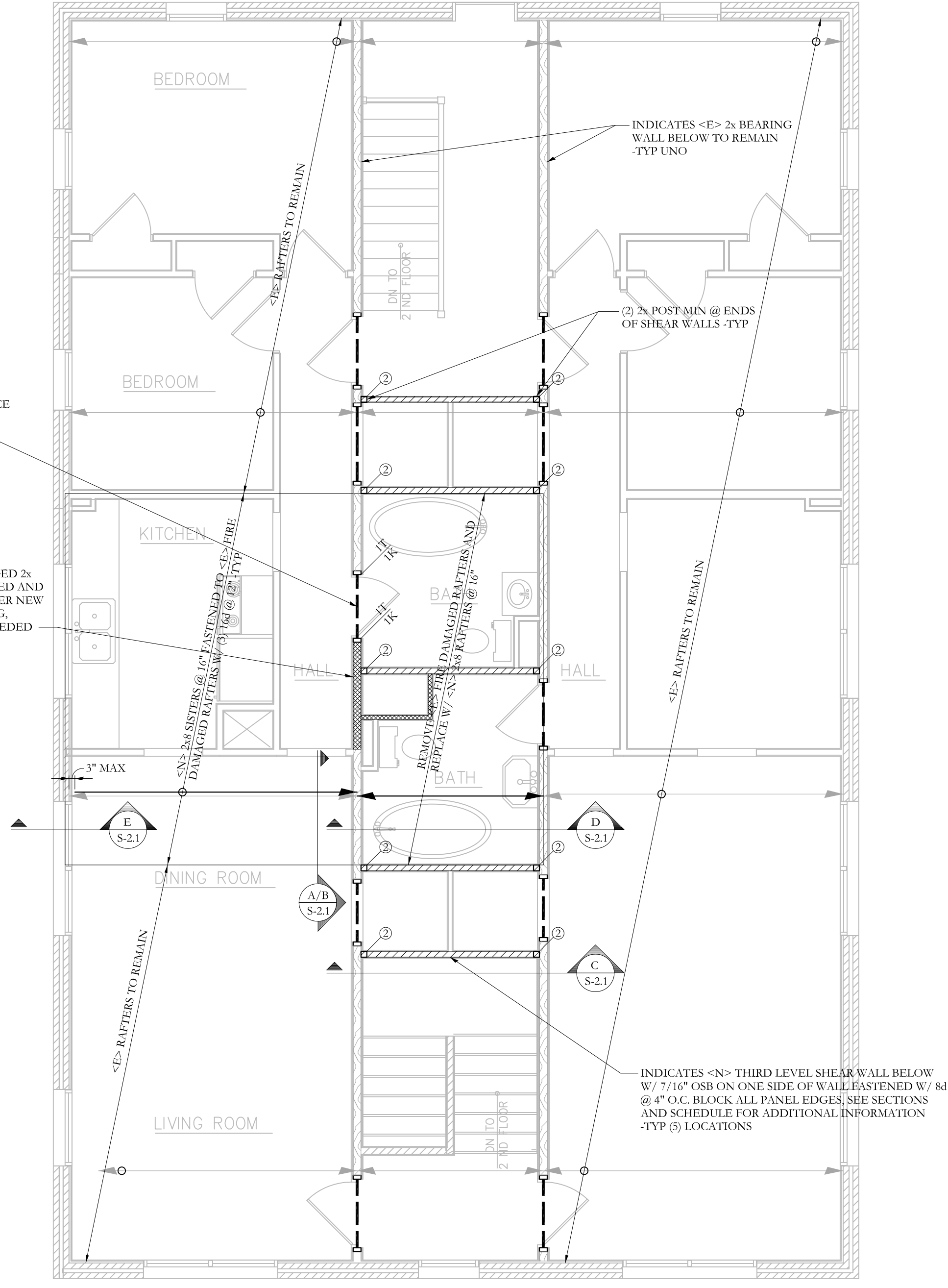

SHEAR WALL SCHEDULE		
LEVEL	SHEATHING	HOLDDOWNS
FIRST FLOOR	7/16" OSB ON BOTH SIDES OF WALL FASTENED W/ 8d @ 3" O.C.	HDU8-SD52.5 W/ 7/8" O THRU BOLT
SECOND FLOOR	7/16" OSB ON BOTH SIDES OF WALL FASTENED W/ 8d @ 4" O.C.	MSTC66 EACH FACE EACH END
THIRD FLOOR	7/16" OSB ON ONE SIDE OF WALL FASTENED W/ 8d @ 4" O.C.	MSTC40 EACH FACE EACH END

NOTE: AT FIRST AND SECOND FLOOR OFFSET SHEATHING JOINTS ONTO DIFFERENT STUDS OR DOUBLE STUDS IF EDGE NAILED ON BOTH SIDES. -TYP

ROOF FRAMING PLAN
NOTES: SCALE 1/4"=1'-0"
1. SEE SHEET S-1.0 FOR GENERAL STRUCTURAL NOTES

FRAMING PLAN SYMBOLS KEY	
□	WOOD POST
⊗	NUMBER OF WOOD STUDS IN POST BELOW
A	COLUMN ABOVE THIS LEVEL
C	COLUMN CONTINUOUS THROUGH THIS LEVEL
←	TRUSS OR JOIST BEARING
⌋	FLUSH FRAMED JOIST BEARING WITH HANGER
⌋	WOOD STUD BEARING WALL BELOW
▬	SHEAR WALL, SEE SCHEDULE -TYP
<E>	EXISTING FRAMING MEMBER
<N>	NEW FRAMING MEMBER
^N X ^T	NUMBER OF TRIM STUDS UNDER HEADER
^N X ^K	NUMBER OF KING STUDS ADJACENT TO HEADER