

**LEGEND**

- E EXISTING WINDOW TO REMAIN
- A 4'-0" x 4'-0" INSULATED ALUMINUM SLIDER TO MATCH EXISTING.
- E EXISTING DOOR TO REMAIN
- 1 DOOR - SEE DOOR SCHEDULE

**KEYED NOTES**

- 1 SIDING TO MATCH EXISTING AT ELEVATOR TOWER
- 2 SIDING TO MATCH EXISTING AT MAN DOOR INFILL.
- 3 SIDING TO MATCH EXISTING AT OVERHEAD DOOR INFILL.
- 4 CONCRETE INFILL AT DOCK LEVELER PIT.
- 5 CONCRETE PIT W/LADDER & SUMP - WATERPROOF PIT.
- 6 CMU ELEVATOR SHAFTWALL.
- 7 ELEVATOR SHAFT VENT.
- 8 FLASH/COUNTERFLASHING AT ROOF/SHAFT (TYP.).
- 9 FLASH/COUNTERFLASHING AT ROOF/SHAFT (TYP.).
- 10 (1) HOUR RATED CEILING/ROOF ASSEMBLY - SEE DRAWING T/A/S.
- 11 ROOFING - CONCRETE FILLED METAL DECK TAPERED INSULATION, 1/2" FIBERBOARD, 2" EPS FULLY ADHERED EPDM MEMBRANE, METAL EDGE TERMINATION, WIDE ANGLE HOIST BEAM.
- 12 METAL SIDING TO MATCH EXISTING.
- 13 EXISTING FOUNDATION/SLAB SYSTEM - VERIFY IN FIELD.
- 14 (1) HOUR CEILING ASSEMBLY - SEE DRAWING 5/A/5.
- 15 (1) HOUR CEILING ASSEMBLY - SEE DRAWING 6/A/5.
- 16 6" DIA CONCRETE PIER BOTTOM OF PIER 4'-6" BELOW GRADE (TYP. OF 4)
- 17 2x6 POST W/SIMPSON POST BASE (TYP.)
- 18 2x10 @ 16" O.C.
- 19 2x10 PT. LEDGER WHILE TIKK-BOLT II @ 12" O.C.
- 20 2x4 WOOD GUARDRAIL @ 42"
- 21 1/2" DIA WOOD HANDRAIL @ 34"
- 22 WOOD STEPS - MAX. 1" RISERS, 11" TREADS, NO NOSING.
- 23 1/4" SQ WOOD BALUSTERS SPACING - LESS THAN 4"
- 24 4x4 LAGGED TO (2) 2x12 BEAM (TYP.)
- 25 (2) 2x12 PT (TYP.)
- 26 SIMPSON REMAINING ANCHOR (TYP.)
- 27 SIMPSON REMAINING ANCHOR (TYP.)

1 BUILDING SECTION  
SCALE: 1/4" = 1'-0"

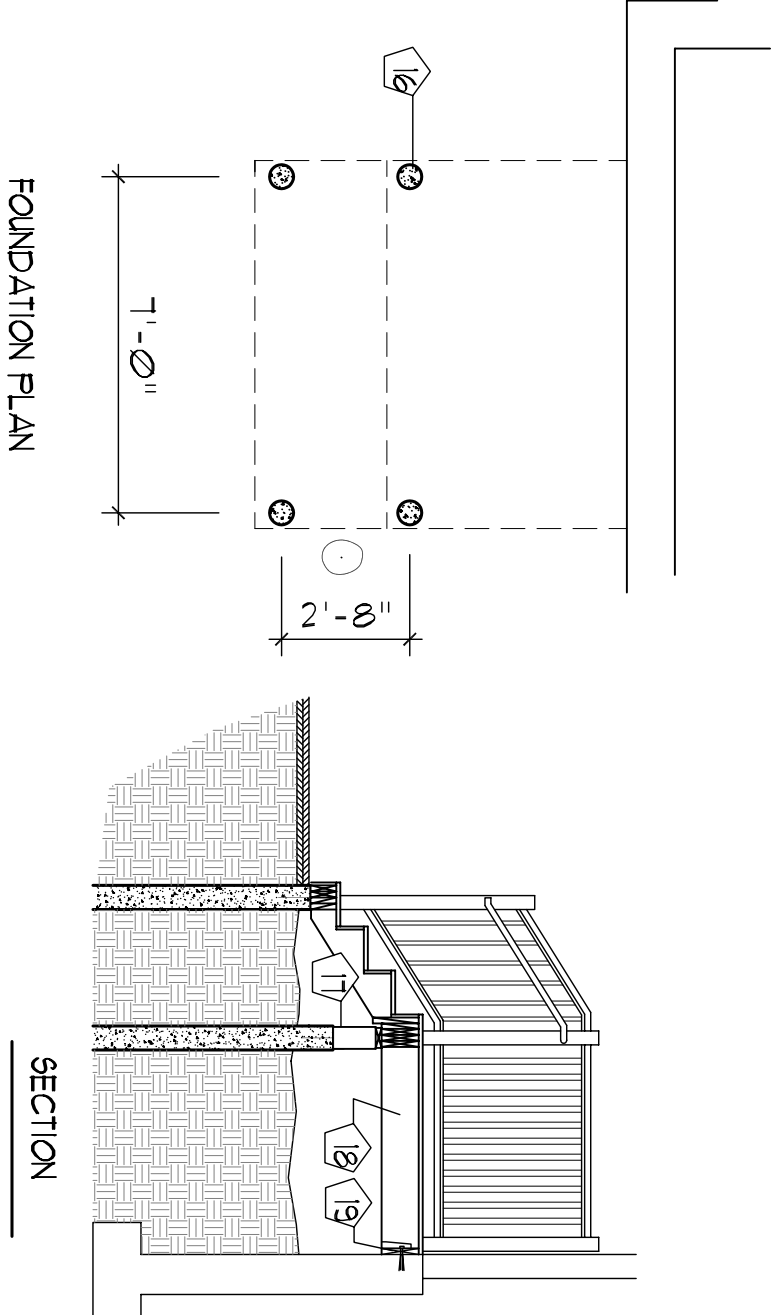

FOUNDATION PLAN

SECTION

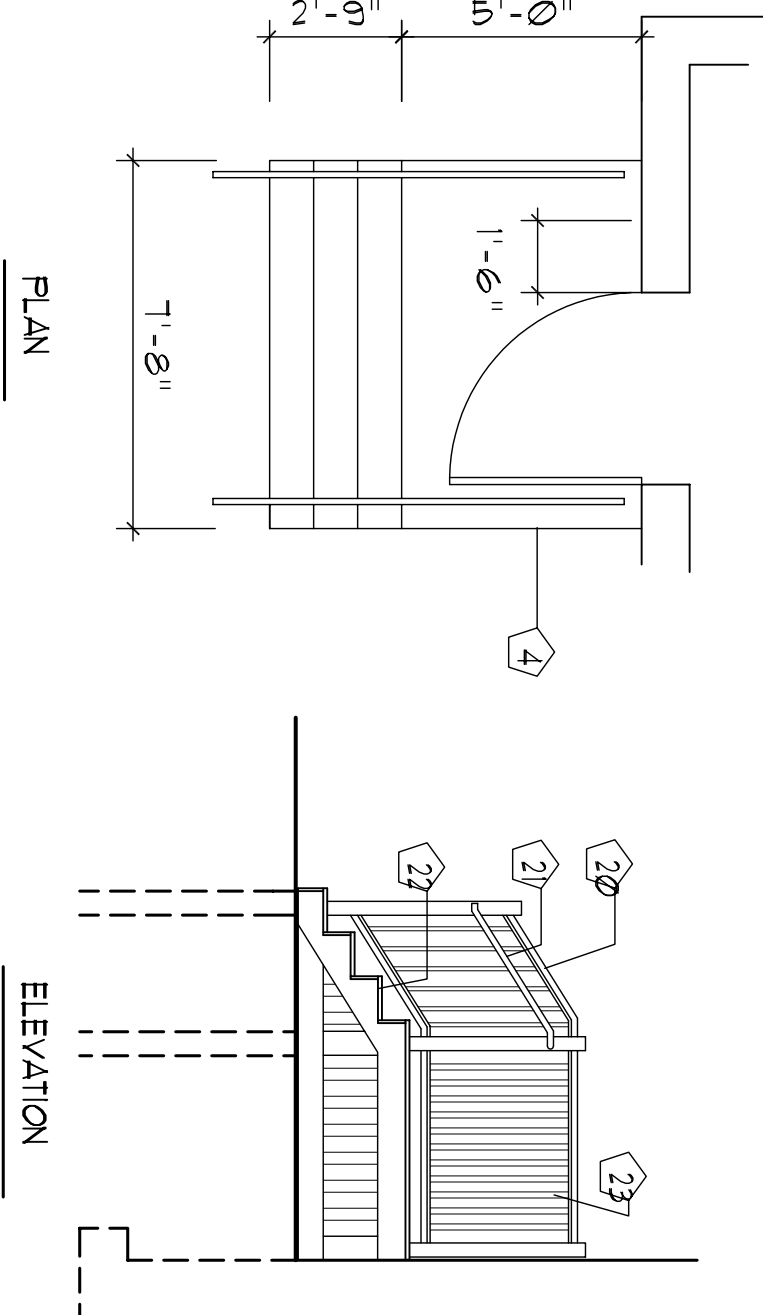

PLAN

ELEVATION

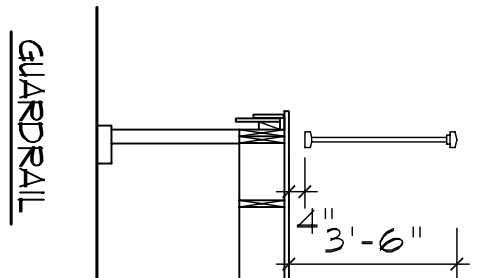

GUARDRAIL

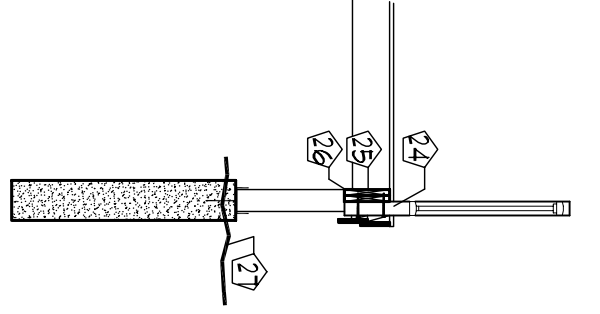

POST/GUARDRAIL DETAIL

3 STAIR 100a - DETAILS  
SCALE: 1/4" = 1'-0"

2 EXTERIOR ELEVATIONS  
SCALE: 1/16" = 1'-0"

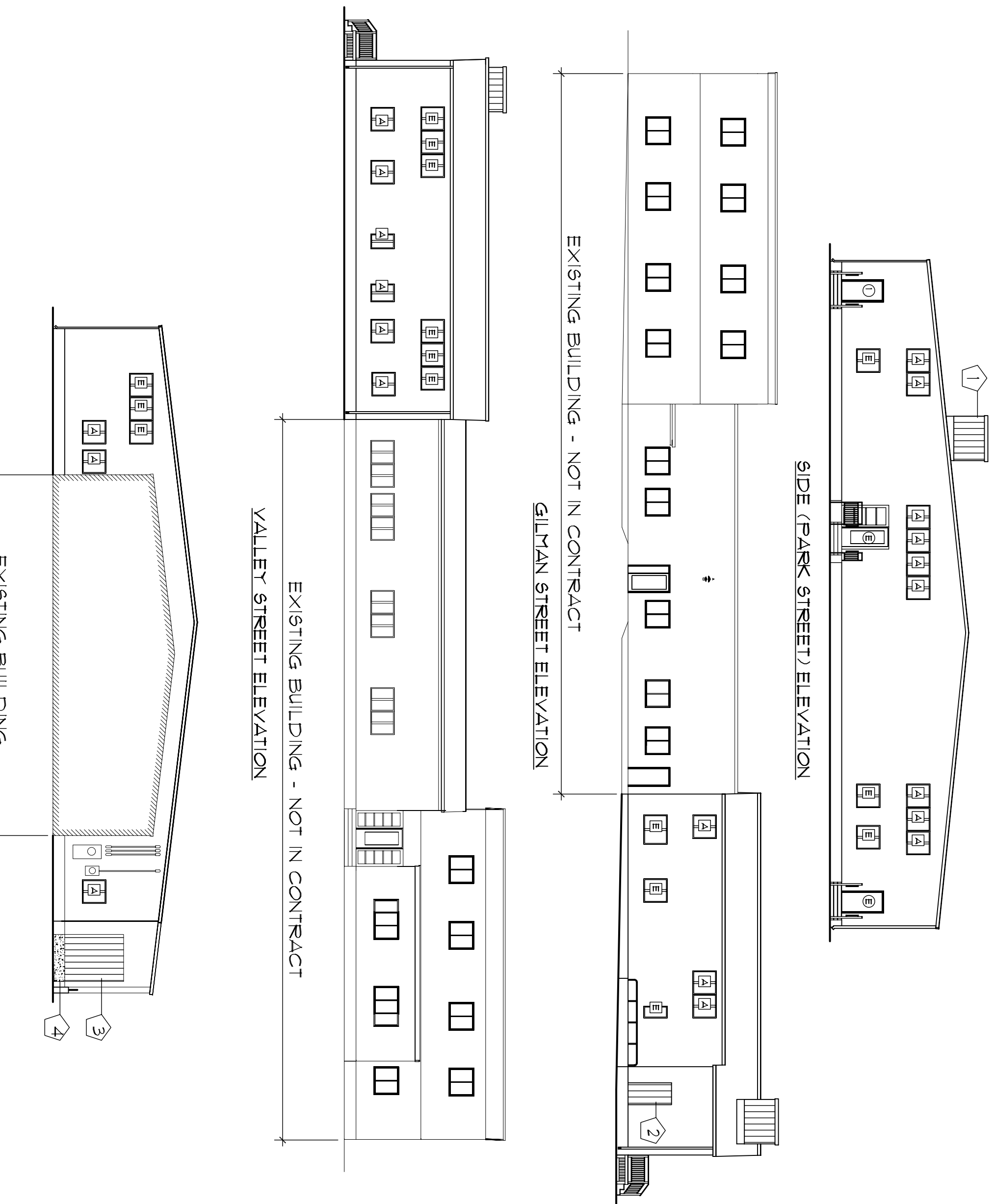

SIDE (PARK STREET) ELEVATION

GILMAN STREET ELEVATION

VALLEY STREET ELEVATION

EXISTING BUILDING - NOT IN CONTRACT

EXISTING BUILDING - NOT IN CONTRACT

EXISTING BUILDING - NOT IN CONTRACT

EXISTING BUILDING - NOT IN CONTRACT

EXISTING BUILDING - NOT IN CONTRACT

EXISTING BUILDING - NOT IN CONTRACT

EXISTING BUILDING - NOT IN CONTRACT

EXISTING BUILDING - NOT IN CONTRACT

EXISTING BUILDING - NOT IN CONTRACT

EXISTING BUILDING - NOT IN CONTRACT

EXISTING BUILDING - NOT IN CONTRACT

EXISTING BUILDING - NOT IN CONTRACT

EXISTING BUILDING - NOT IN CONTRACT

EXISTING BUILDING - NOT IN CONTRACT

EXISTING BUILDING - NOT IN CONTRACT

EXISTING BUILDING - NOT IN CONTRACT

EXISTING BUILDING - NOT IN CONTRACT

EXISTING BUILDING - NOT IN CONTRACT

EXISTING BUILDING - NOT IN CONTRACT

EXISTING BUILDING - NOT IN CONTRACT

EXISTING BUILDING - NOT IN CONTRACT

EXISTING BUILDING - NOT IN CONTRACT

Drawing:  
**BUILDING SECTION,  
EXTERIOR ELEVATIONS,  
STAIR 100a DETAILS**

Date:  
12/18/06

Scale:  
As Noted

Project:  
**INTERIOR OFFICE FIT-UP**  
106 GILMAN STREET  
PORTLAND, MAINE 04102

Architect:  
**ARCHETYPE, P.A.  
ARCHITECTS**  
**INTERIOR RESOURCES**  
48 Union Wharf Portland, Maine 04101  
(207) 772-6022 Fax (207) 772-4056

Owner:  
**SHALOM HOUSE, INC.**  
P.O. BOX 560  
PORTLAND, MAINE 04112