

LEGEND

WALLS INCLUDED IN PERMIT #065 D001, ISSUED MA? 26, 2005.

WALLS PROPOSED AS AN AMENDMENT TO PERMIT #065 D001, ISSUED MA? 26, 2005.

RI REPLACEMENT WINDOWS PROPOSED AS AN AMENDMENT TO PERMIT 065 D001. TOTAL OF 2.

NI NEW WINDOW PROPOSED AS AN AMENDMENT TO PERMIT 065 D001. TOTAL OF 1.

EXIT SIGN

EMERGENCY LIGHTING

FE FIRE EXTINGUISHER

65118

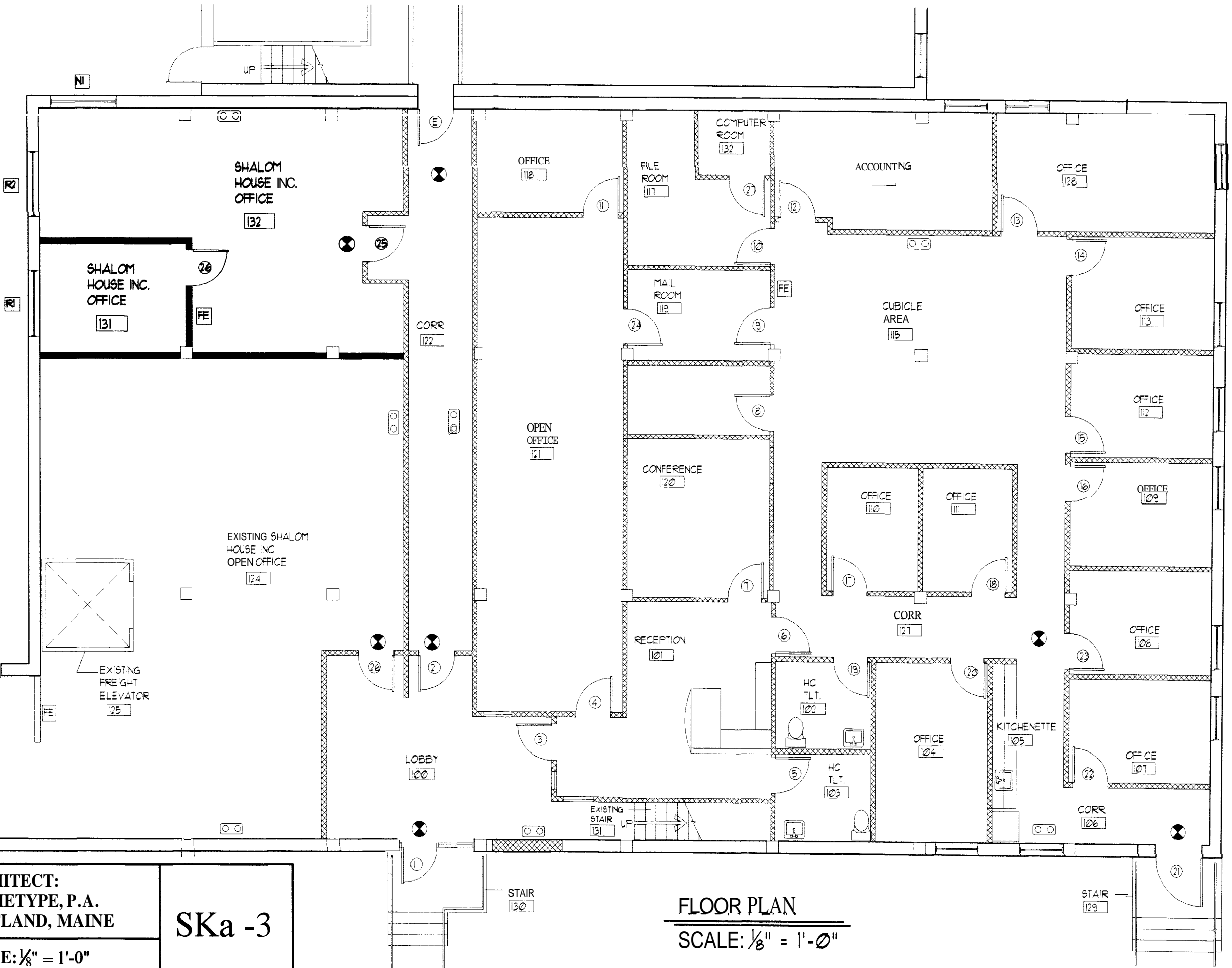
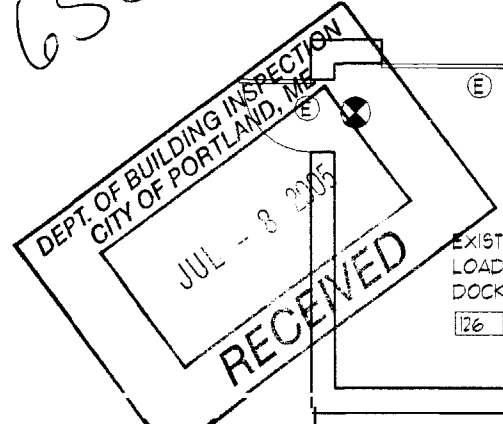

PROJECT:
SHALOM HOUSE, INC.
FRANNIE PEABODY FIT-UP

DRAWING: FLOOR PLAN - REVISED.

ARCHITECT:
ARCHETYPE, P.A.
PORTLAND, MAINE

SCALE: 1/8" = 1'-0"

DATE: JULY 5, 2005

SKa -3

FLOOR PLAN
SCALE: 1/8" = 1'-0"