

**City of Portland, Maine – Building or Use Permit Application** 389 Congress Street, 04101, Tel: (207) 874-8703, FAX: 8/4-8/10

Location of Construction: 929 Congress St		Owner: Govednik, Frank		Phone:		Permit No:	
Owner Address: 929 Congress St		Lessee/Buyer's Name: Paul & Val's Firehouse Tavern		Phone: 929 Congress St Ptld, ME 04102		BusinessName:	
Contractor Name: Maine Bay Canvas		Address: 53 Industrial Way Ptld, ME 04103		Phone: 878-8888		Permit Issued:	
Past Use: Bar		Proposed Use: Same		COST OF WORK: \$ 1,350.00		PERMIT FEE: \$ 25.00	
				FIRE DEPT. <input type="checkbox"/> Approved <input type="checkbox"/> Denied		INSPECTION: Use Group: Type:	
				Signature:		Signature:	
Proposed Project Description: Erect Awning				PEDESTRIAN ACTIVITIES DISTRICT (P.A.D.) Action: Approved <input type="checkbox"/> Approved with Conditions: <input type="checkbox"/> Denied <input type="checkbox"/>			
Permit Taken By: Mary Gresik				Date Applied For: 17 June 1997			

Zone: CBL: 065-D-014

Zoning Approval:

**Special Zone or Reviews:**

Shoreland  
 Wetland  
 Flood Zone  
 Subdivision  
 Site Plan maj  minor  mm

**Zoning Appeal**

Variance  
 Miscellaneous  
 Conditional Use  
 Interpretation  
 Approved  
 Denied

**Historic Preservation**

Not in District or Landmark  
 Does Not Require Review  
 Requires Review

**Action:**

Approved  
 Approved with Conditions  
 Denied

Date: \_\_\_\_\_

**CERTIFICATION**

I hereby certify that I am the owner of record of the named property, or that the proposed work is authorized by the owner of record and that I have been authorized by the owner to make this application as his authorized agent and I agree to conform to all applicable laws of this jurisdiction. In addition, if a permit for work described in the application is issued, I certify that the code official's authorized representative shall have the authority to enter all areas covered by such permit at any reasonable hour to enforce the provisions of the code(s) applicable to such permit

*Paul Lambert*

17 June 1997

SIGNATURE OF APPLICANT Paul Lambert ADDRESS: PHONE:

RESPONSIBLE PERSON IN CHARGE OF WORK, TITLE PHONE:

White-Permit Desk Green-Assessor's Canary-D.P.W. Pink-Public File Ivory Card-Inspector

CEO DISTRICT

# PROPOSAL

Page No.

of

Pages

## Maine Bay Canvas, Inc.

53 Industrial Way  
PORTLAND, MAINE 04103  
(207) 878-8888 FAX (207) 878-5119

PROPOSAL SUBMITTED TO <b>Paul Lambert</b>	PHONE <b>772-0124</b>	DATE <b>6/2/97</b>
STREET <b>62 Cottage Rd.</b>	JOB NAME <b>PAUL &amp; VALS Firehouse TAVERN</b>	
CITY, STATE and ZIP CODE <b>Windham, ME 04062</b>	JOB LOCATION <b>929 Congress St.</b>	
ARCHITECT	DATE OF PLANS	JOB PHONE
	<b>Portland, ME</b>	

We hereby submit specifications and estimates for:

ONE BACKLIT AWNING: 14'-7" wide X 48" high X 36" projection

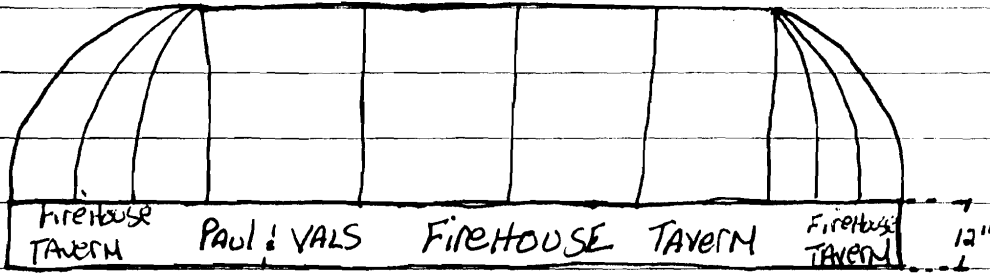

FRAME: 1" square galvanized steel tubing cut, bent and welded at joints.  
All webs will be brushed, ground and painted. Frame will also have  
A shadowless reveal 10" for graphics.

Fabric: Burgundy Backlit Fabric with eradicated Letters (white)

Graphics: To say: PAUL & VALS Firehouse TAVERN (white)

Bottom: Eggcrate bottom to hide lights

\* All lighting to be handled by customer.

We Propose hereby to furnish material and labor — complete in accordance with above specifications, for the sum of:

50% deposit      50% due upon completion      dollars (\$ **1350.00** )

Payment to be made as follows:

All material is guaranteed to be as specified. All work to be completed in a workmanlike manner according to standard practices. Any alteration or deviation from above specifications involving extra costs will be executed only upon written orders, and will become an extra charge over and above the estimate. All agreements contingent upon strikes, accidents or delays beyond our control. Owner to carry fire, tornado and other necessary insurance. Our workers are fully covered by Workman's Compensation Insurance.

Authorized Signature

*Daniel R. Marvin*

Note: This proposal may be withdrawn by us if not accepted within 10 days.

Acceptance of Proposal — The above prices, specifications and conditions are satisfactory and are hereby accepted. You are authorized to do the work as specified. Payment will be made as outlined above.

Date of Acceptance:

June 3, 1997

Signature

*Daniel R. Marvin*

Signature

*Paul Lambert*

Brickwork all around

Burgundy Backlit Awnings

PAUL & VAL'S FIREHOUSE TAVERN

14'-7" -  
14.58  
white lettering

4'-0"

8'-0"

sidewalk

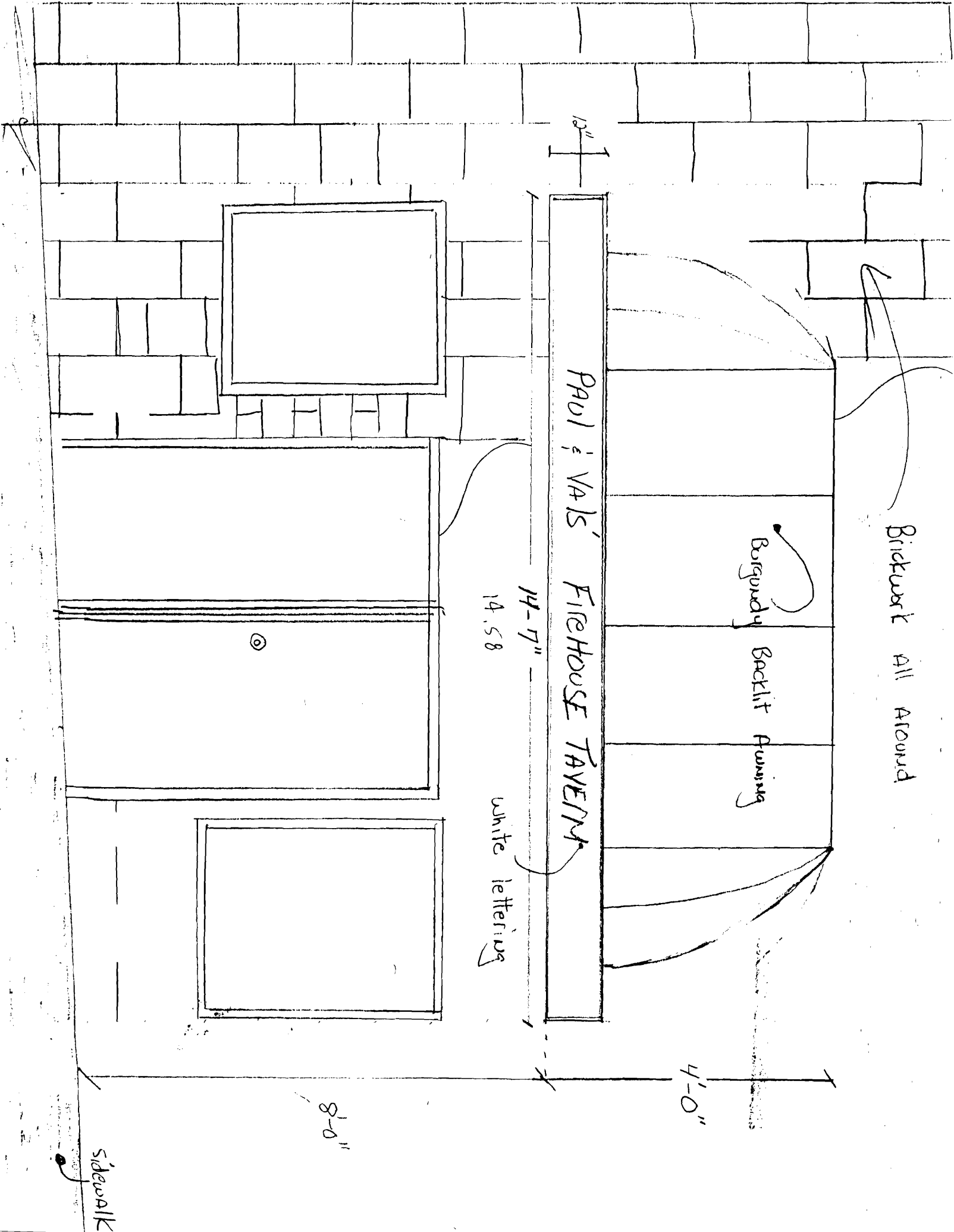

SIGNAGE

PLEASE ANSWER ALL QUESTIONS

Address: 929 Congress St Zone: B-2  
owner: Frank Gouednik Assessors #: \_\_\_\_\_  
Applicant: Paul G. Lambert

Single Tenant Lot?: Yes \_\_\_\_\_ No

Multi Tenant Lot?: Yes \_\_\_\_\_ No \_\_\_\_\_

Freestanding (Ext pole sign)? Yes \_\_\_\_\_ No  Dimensions \_\_\_\_\_

More than (1) one sign?: Yes \_\_\_\_\_ No  Dimensions \_\_\_\_\_

Bldg Wall Sign (att to bldg)? Yes \_\_\_\_\_ No \_\_\_\_\_ Dimensions \_\_\_\_\_

List all existing signage and their dimensions:

\_\_\_\_\_  
\_\_\_\_\_  
41 x 1.5 = 61.5 sq ft *OK*

Lot Frontage(feet): \_\_\_\_\_ Tenant Frontage(feet): 41'

AWNINGS 4 x 14.58 = 58.32 sq ft

Awning?: Yes  No \_\_\_\_\_ Is Awning Backlit?: Yes  No \_\_\_\_\_

Is there any communication, message, trademark or symbol on awning? yes

Height of Awning?: 48" High see Attached diagram.

PLEASE NOTE: Approvals for signs on the Public Sidewalk and temporary signs come under different requirements and regulations.

ALSO: See reverse side for additional information, requirements and materials needed for signage application submittal.