

Owner:  
 315 VALLEY STREET, LP  
 P.O. BOX 560  
 PORTLAND, MAINE 04112

Architect:  
**ARCHETYPE, P.A.**  
**ARCHITECTS**  
 48 Union Wharf Portland, Maine 04101  
 (207) 772-6022 Fax (207) 772-4056

Project:  
 VALLEY STREET APARTMENTS  
 GILMAN STREET  
 PORTLAND, MAINE 04102

Date:  
 NOV 21 2005

Scale:  
 As Noted

Drawing:  
**FINISH SCHEDULE &  
 WINDOW TYPES**

**A.8a**

## FINISH SCHEDULE

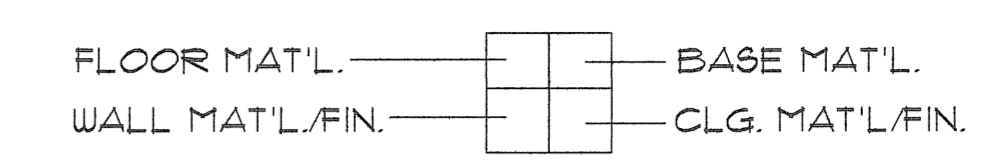

KEY	DESCRIPTION	FINISH NOTES:
FLOORING		1. TYPICAL UNIT FINISHES SHOWN BELOW. (VCT IN BATH & KITCHEN, CARPET OTHERWISE.)  2. STAIR 102 & 105 - LANDINGS AND STAIRS TO RECEIVE CARPET EXCEPT A PARKING GARAGE LANDING WHICH IS CONCRETE. LANDINGS OTHER THAN AT GARAGE LEVEL ARE TO RECEIVE WOOD BASE.
F1	VCT	
F2	CARPET	
F3	BITUMINOUS CONCRETE	
F4	CONCRETE	
F5	WALK-MAT CARPET	
BASE		
B1	VINYL BASE	
B2	WOOD BASE	
B3	NO BASE	
WALL		
W1	G.B. - PAINTED	
W2	NOT USED	
W3	CONCRETE	
CEILING		
C1	ACOUSTIC CEILING TILE.	
C2	G.B. - PTD.	
C3	NO CEILING	

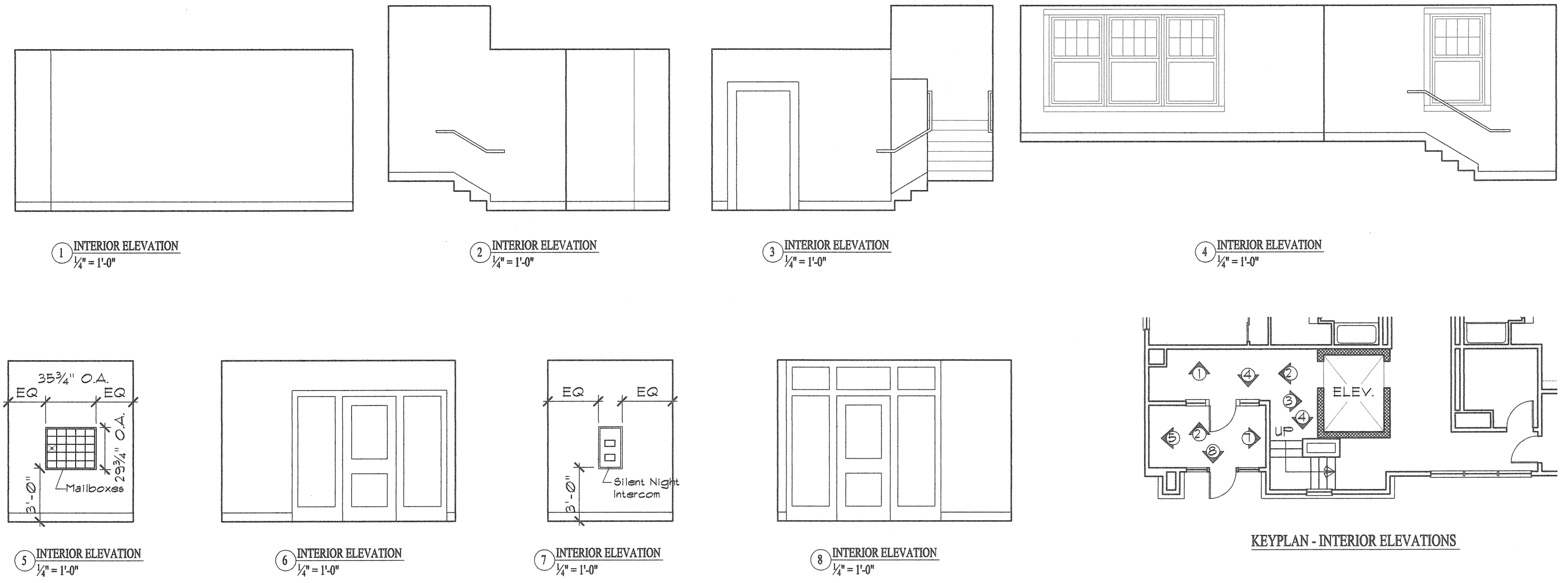

## WINDOW TYPES

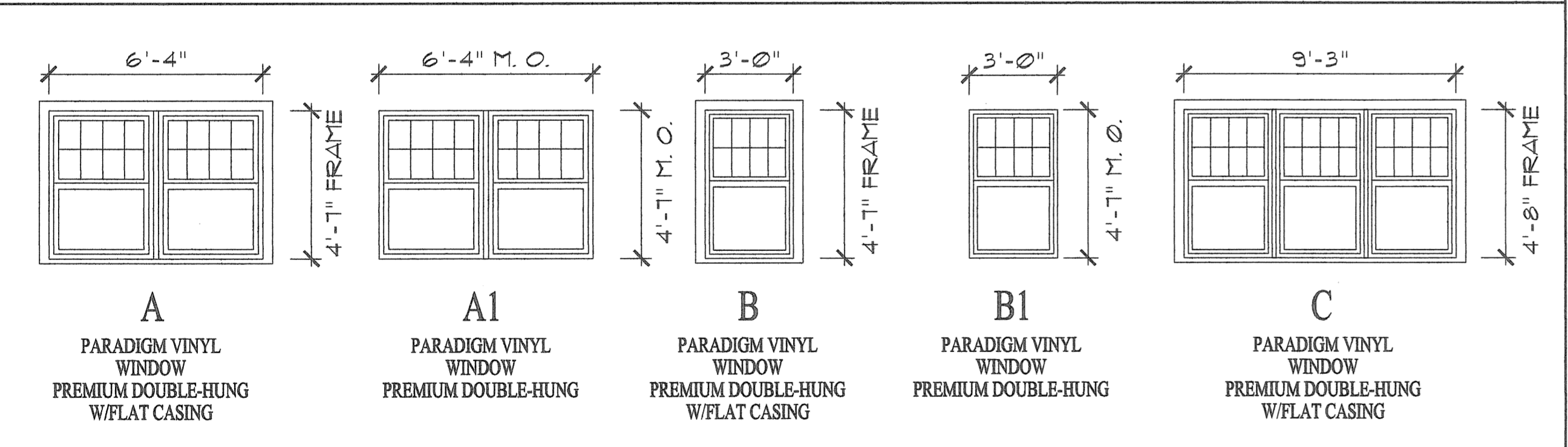

## ORDER OF INSTALLATION OF WATER PROOFING AT WINDOWS

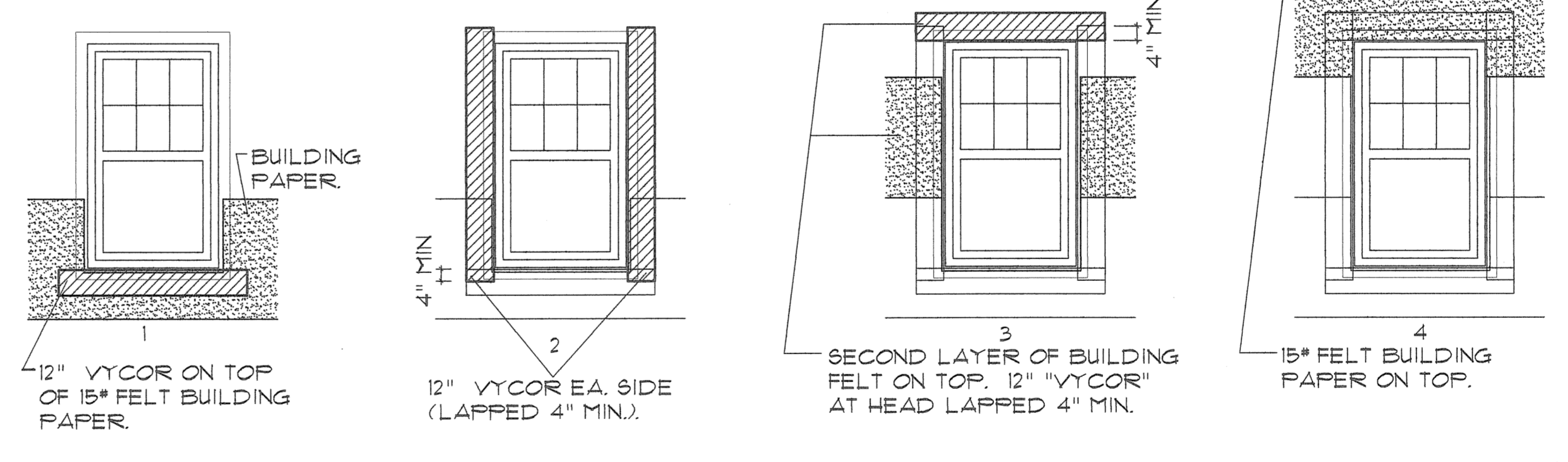

GENERAL NOTE:  
 "VYCOR" COVERING AT ALL NAILING FLANGES. "VYCOR" AT HEAD LAPPED OVER "VYCOR" AT JAMBS, LAPPED OVER "VYCOR" AT SILL.

