

**GENERAL NOTE**  
 1. UNLESS NOTED OTHERWISE CEILINGS ARE GYPSUM BOARD.

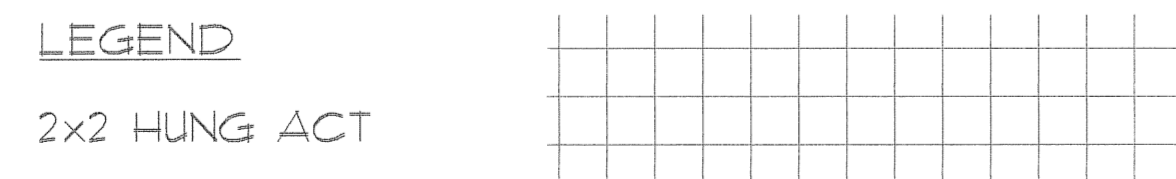

- KEYED NOTES**
- ① SHAFT - NO CEILING
  - ② STAIRWELL - CEILING AT UPPER LEVEL.
  - ③ CHIMNEY
  - ④ HUNG G.B. CEILING (TYP. IN BATHROOMS)

① FOURTH FLOOR CEILING PLAN  
 A.7b SCALE: 1/8" = 1'-0"

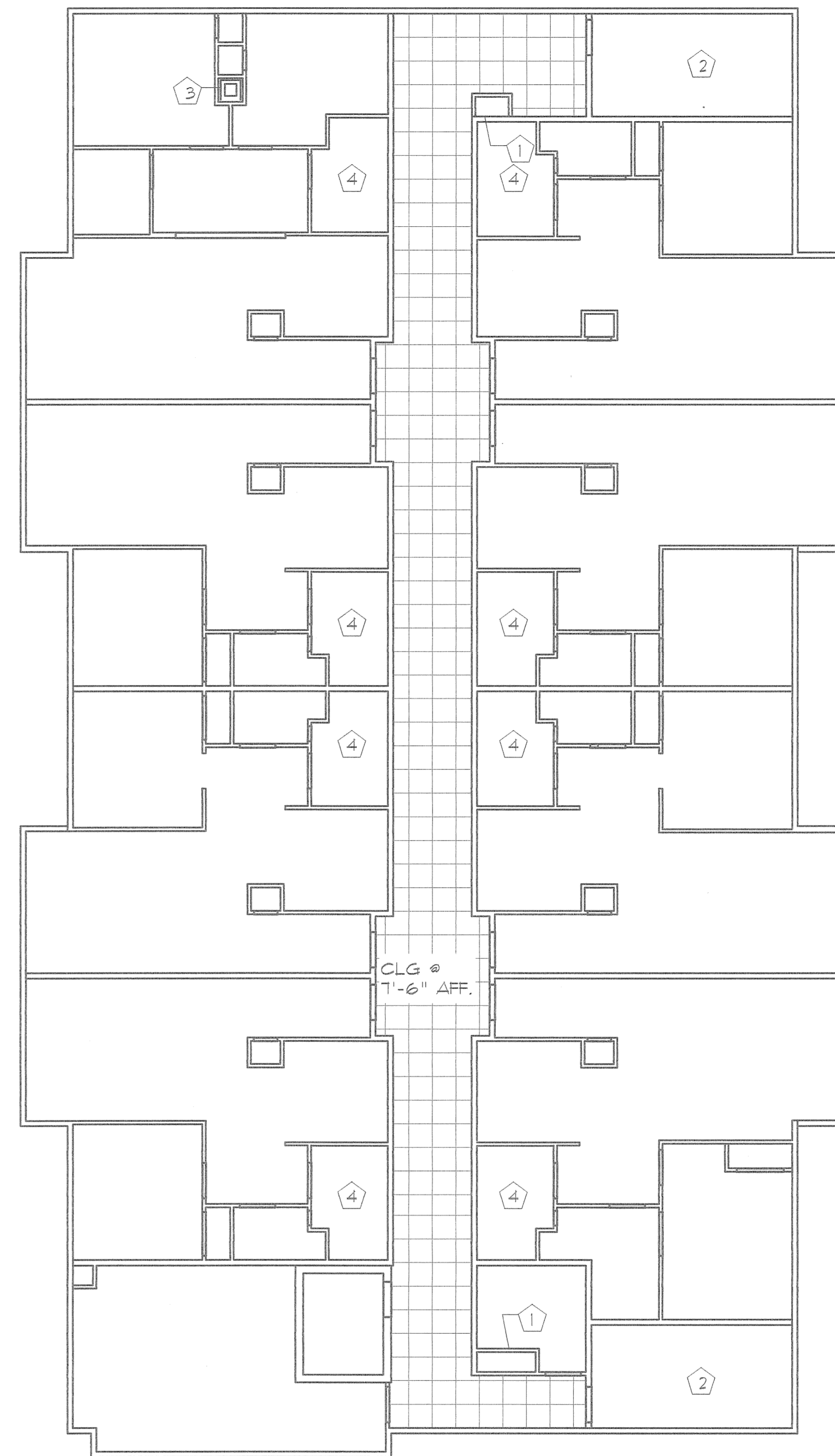

**GENERAL NOTE**  
 1. UNLESS NOTED OTHERWISE CEILINGS ARE GYPSUM BOARD.

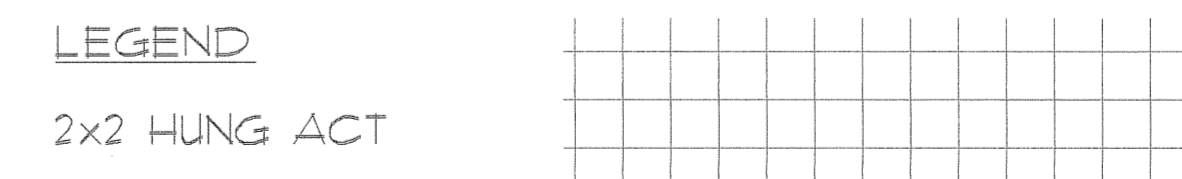

- KEYED NOTES**
- ① SHAFT - NO CEILING
  - ② STAIRWELL - CEILING AT UPPER LEVEL.
  - ③ CHIMNEY
  - ④ HUNG G.B. CEILING (TYP. IN BATHROOMS)

① THIRD FLOOR CEILING PLAN  
 A.7b SCALE: 1/8" = 1'-0"

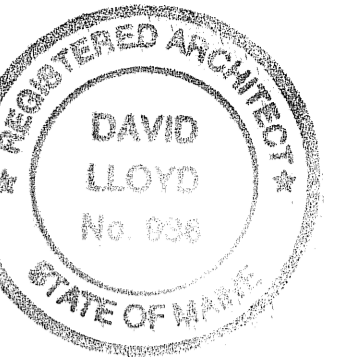

Owner:  
 315 VALLEY STREET, LP  
 P.O. BOX 560  
 PORTLAND, MAINE 04112

Architect:  
**ARCHETYPE, P.A.**  
**ARCHITECTS**  
 48 Union Wharf Portland, Maine 04101  
 (207) 772-6022 Fax (207) 772-4056

Project:  
 VALLEY STREET APARTMENTS  
 GILMAN STREET  
 PORTLAND, MAINE 04102

Date: NOV 21 2005  
 Scale: As Noted

Drawing:  
**REFLECTED CEILING  
 PLANS - 3rd & 4th  
 FLOORS**

**A.7b**