

Owner:  
 315 VALLEY STREET, LP  
 P.O. BOX 560  
 PORTLAND, MAINE 04112

Architect:  
**ARCHETYPE, P.A.**  
**ARCHITECTS**  
 48 Union Wharf Portland, Maine 04101  
 (207) 772-6022 Fax (207) 772-4056

Project:  
 VALLEY STREET APARTMENTS  
 GILMAN STREET  
 PORTLAND, MAINE 04102

Date: NOV 21 2005  
 Scale: As Noted

Drawing:  
**BUILDING SECTION**

**A.5e**

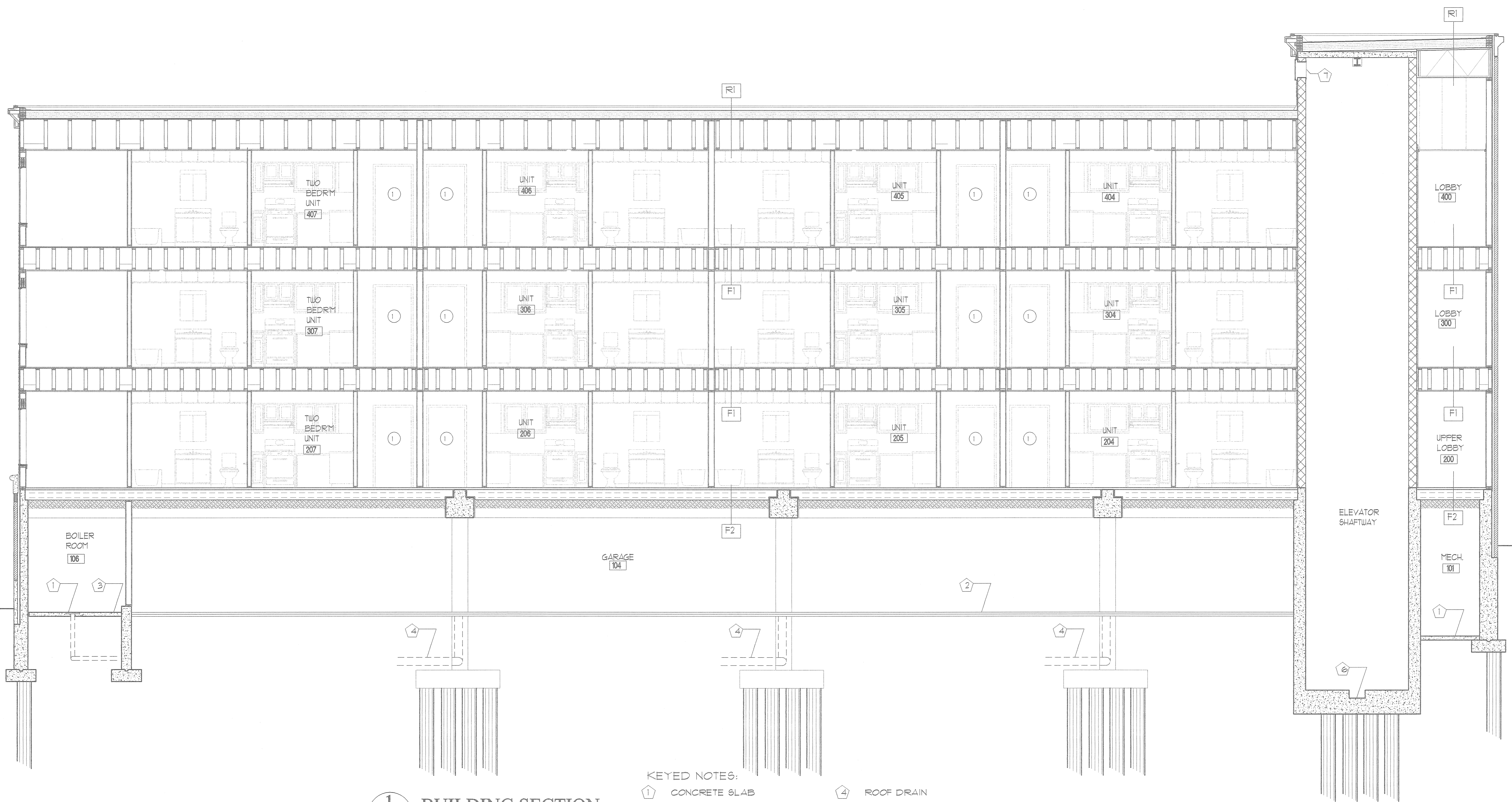

**1**  
**A5e** BUILDING SECTION  
 SCALE: 1/4" = 1'-0"

- KEYED NOTES:
- ① CONCRETE SLAB
  - ② BITUMINOUS PAVEMENT
  - ③ FLOOR DRAIN
  - ④ ROOF DRAIN
  - ⑤ ELEV. SHAFT VENT
  - ⑥ ELEV. PIT SUMP

KEY PLAN  
 NO SCALE

