

3RD & 4TH FLOOR FRAMING PLAN
 1/8"=1'-0"
 FLOOR SHEATHING IS 3/4" ADVANTECH.
 ALL BEARING WALLS ARE 2x6@16" WITH SOLID BLOCKING AT MIDHEIGHT.
 ALL HEADERS SUPPORTED BY (J) JACK STUD + (K) KING STUD.
 [Symbol] INDICATES SHEARWALL.
 FLOOR TRUSS DESIGN LOADS:
 TOP CHORD DL = 15 PSF, LL = 40 PSF
 BOTTOM CHORD DL = 6 PSF

SHEAR HALLS:
 2x6@16" WITH 5/8" ADVANTECH NAIL SHEATHING WITH 8d NAILS 3" ON CENTER AT PANEL EDGES AND 12" ON CENTER IN PANEL BODY.
TIEDOWNS LOCATED 1'-0" FROM ENDS SIMPSON TD53HS CONTINUOUS FROM FOUNDATION TO ROOF.

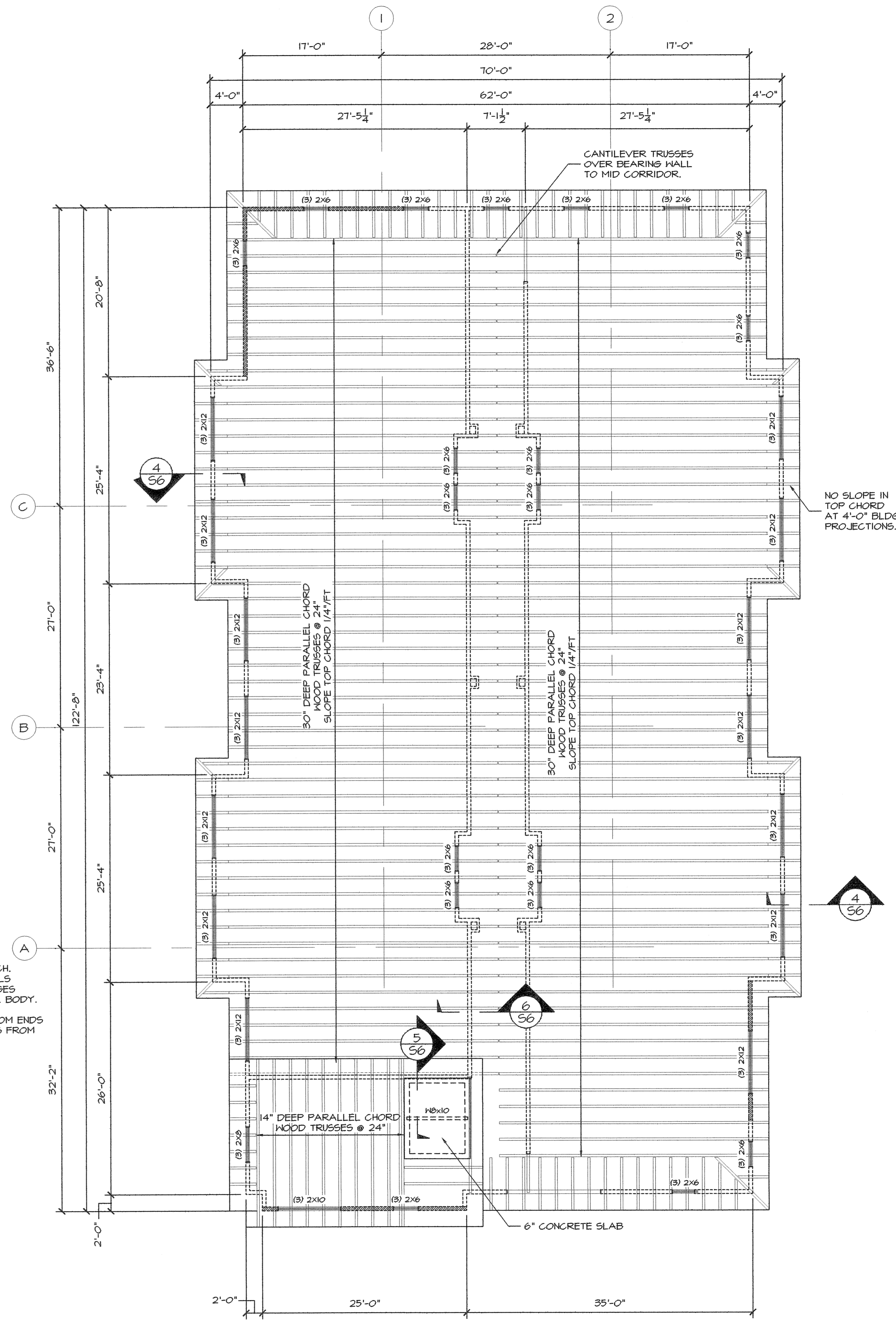

ROOF FRAMING PLAN
 1/8"=1'-0"
 ROOF SHEATHING IS 5/8" ADVANTECH WITH H-CLIPS BETWEEN TRUSSES.
 ALL BEARING WALLS ARE 2x6@16" WITH SOLID BLOCKING AT MIDHEIGHT.
 ALL HEADERS SUPPORTED BY (J) JACK STUD + (K) KING STUD.
 [Symbol] INDICATES SHEARWALL.
 ROOF TRUSS DESIGN LOADS:
 TOP CHORD DL = 15 PSF, SNOW LOAD = 42 PSF
 BOTTOM CHORD DL = 6 PSF

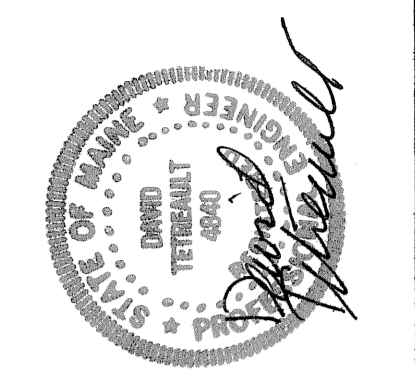

Owner: 315 VALLEY STREET, LP
 P.O. BOX 560
 PORTLAND, MAINE 04112

Architect: **ARCHETYPE, P.A.**
ARCHITECTS
 48 Union Wharf Portland, Maine 04101
 (207) 772-6022 Fax (207) 772-4056

Project: **VALLEY STREET APARTMENTS**
 GILMAN STREET
 PORTLAND, MAINE 04102

Date: 11/18/05
 Scale: 1/8"=1'-0"

Drawing: **3RD & 4TH FLOOR FRAMING PLAN**
ROOF FRAMING PLAN

S.4