

14 EAST ELEVATION
NOT-TO-SCALE

EXISTING DOOR AND HARDWARE
TO BE REPLACED, SEE SCHEDULE

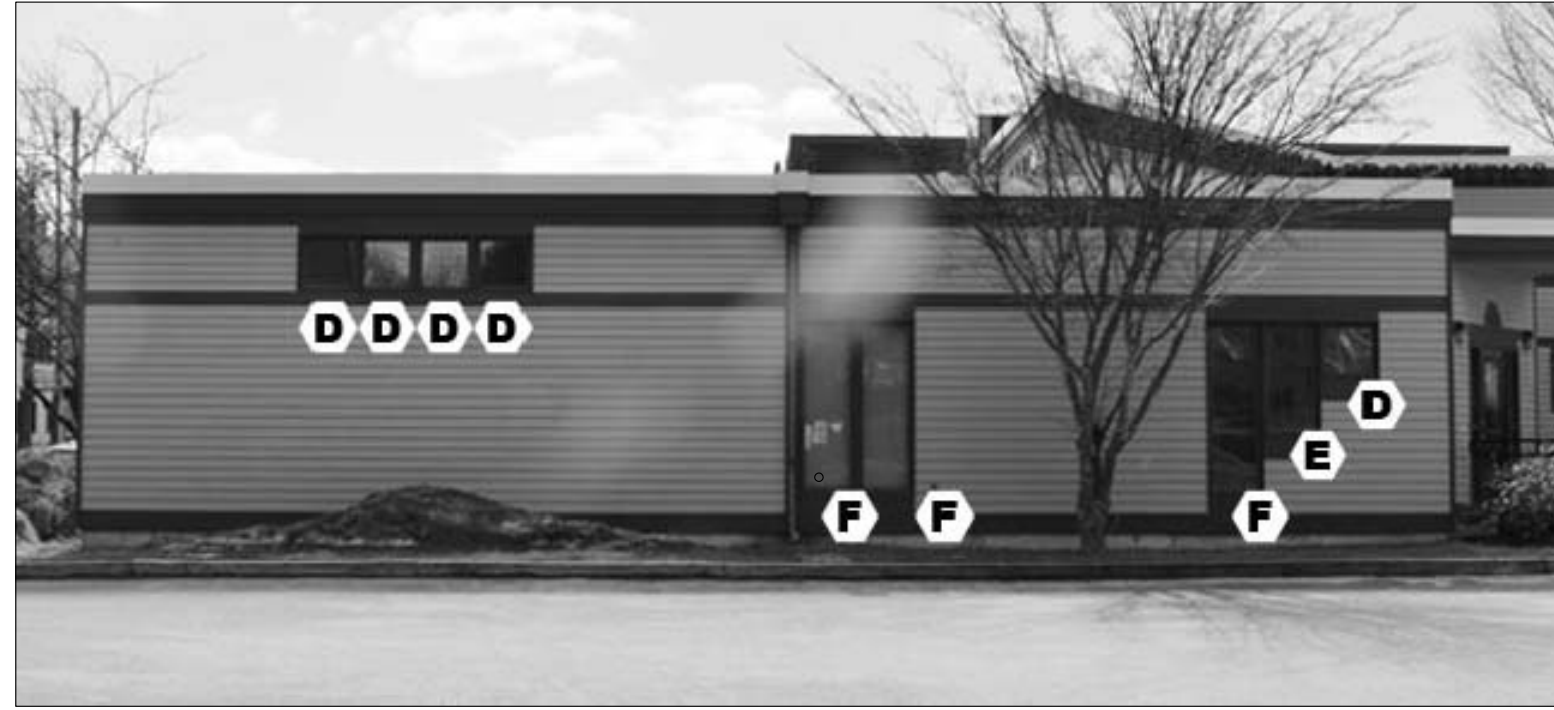

11 NORTH ELEVATION
NOT-TO-SCALE

EXISTING DOOR AND HARDWARE
TO BE REPLACED, SEE SCHEDULE

EXISTING DOOR AND HARDWARE
TO BE REPLACED, SEE SCHEDULE



13 PARTIAL NORTH ELEV
NOT-TO-SCALE

EXISTING DOOR AND HARDWARE
TO BE REPLACED, SEE SCHEDULE



12 PARTIAL WEST ELEV
NOT-TO-SCALE



10 WEST ELEVATION
NOT-TO-SCALE

NOTE: ATRIUM CLERESTORY WINDOWS TO BE REPLACED
WITH SMALLER UNIT. SEE ELEVATIONS 11/SHT A-20.

ARCADIA

designworks LLC

199 prospect street, suite A
portland, maine 04103

tele: 207.347.5252
ideate@arcadiadesignworks.com

CONTRACTOR:

THAXTER COMPANY
55 BELL STREET
PORTLAND, MAINE
(207) 878-5553

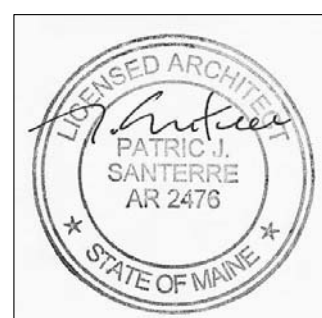

PROJECT:

MAINE ORTHOTICS & PROSTHETICS
PORTLAND, MAINE

PHASE: PERMIT SET

PRINTED: 04/04/2014

PERMIT & CONSTRUCTION DRAWINGS

TITLE:

EXISTG WINDOW ELEV

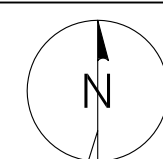

SHEET: **A21**

PN: MO&P-201306