

NOTE: CONTRACTOR TO INSTALL NEW WINDOWS IN EXISTING CLERESTORY R.O. UTILIZING DETAILS SHOWN ON ORIGINAL ARCHITECTS DRAWINGS.

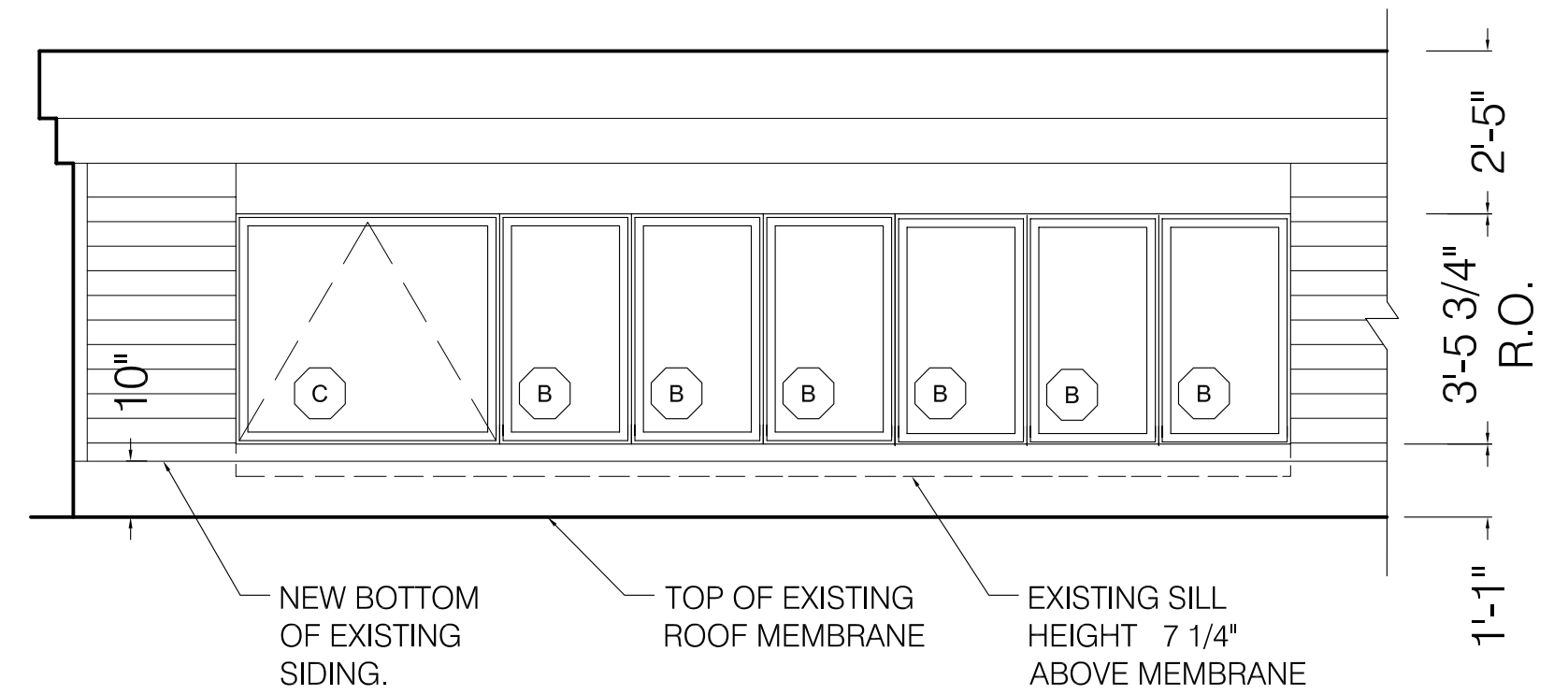

11 CLERESTORY WINDOW ELEVATIONS 3/8" = 1'-0"

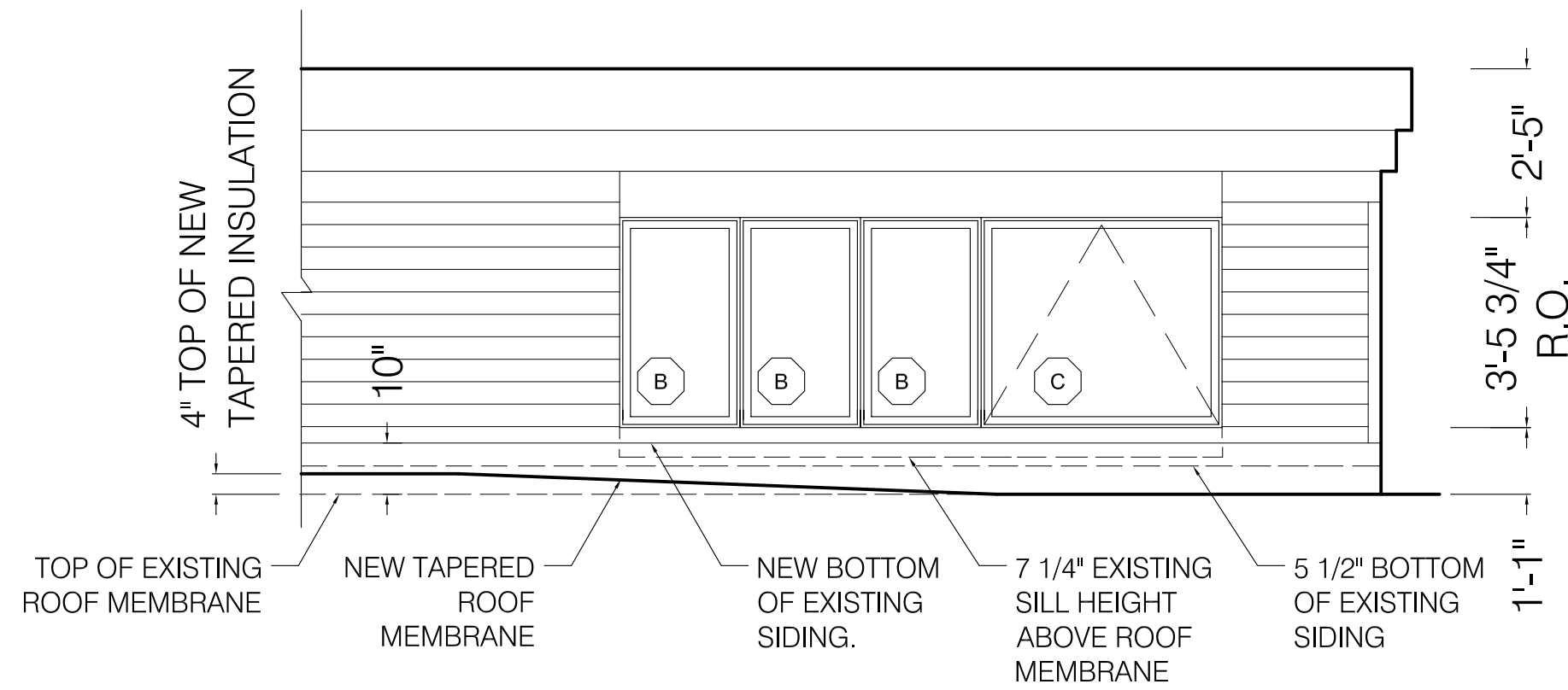
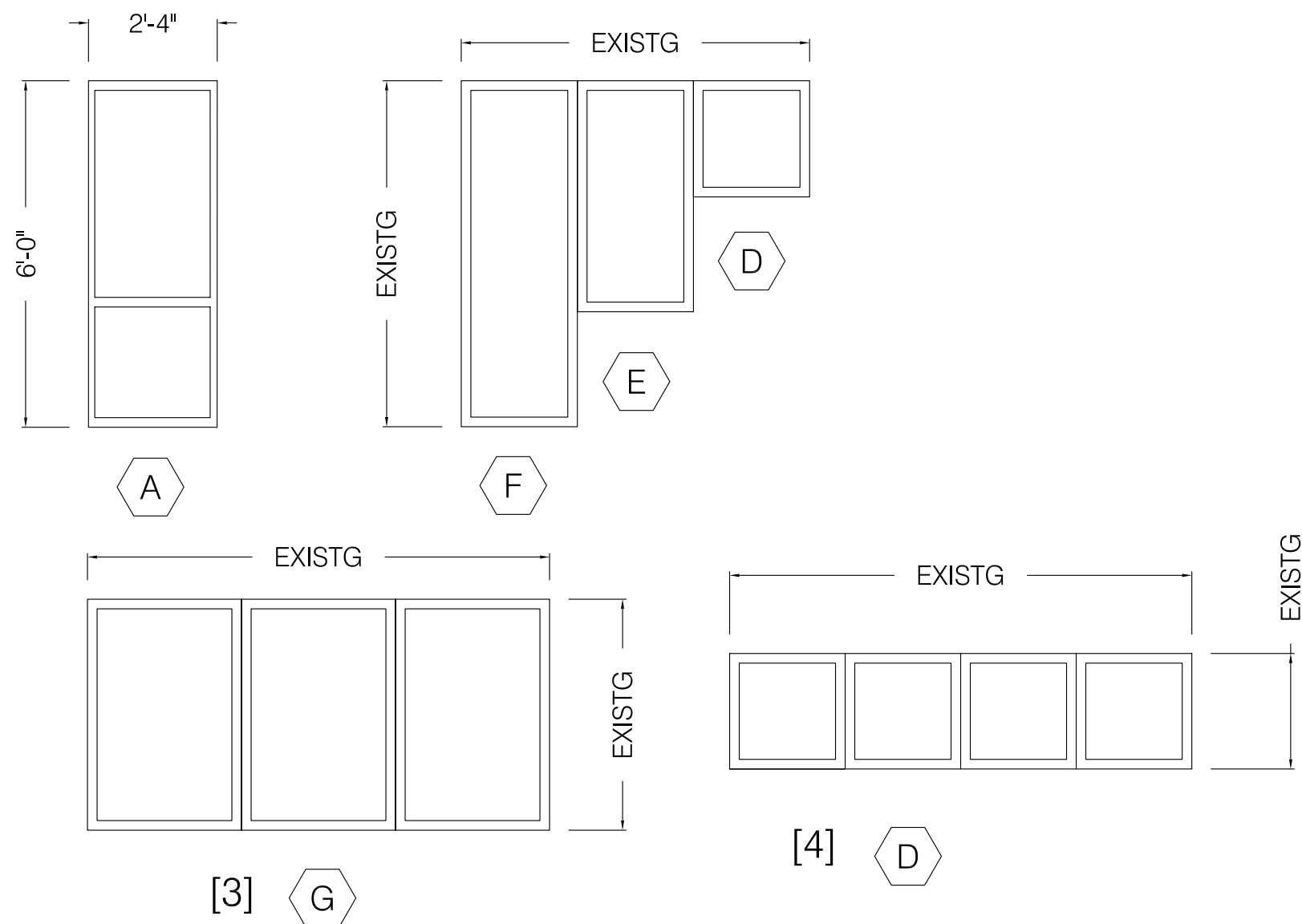

OPERABLE SASH ON END WINDOWS ONLY. CONTRACTOR TO PROVIDE COST TO SUPPLY AND INSTALL EITHER MANUAL AND/OR AUTOMATIC OPENER W/ WALL MOUNTED CONTROL.

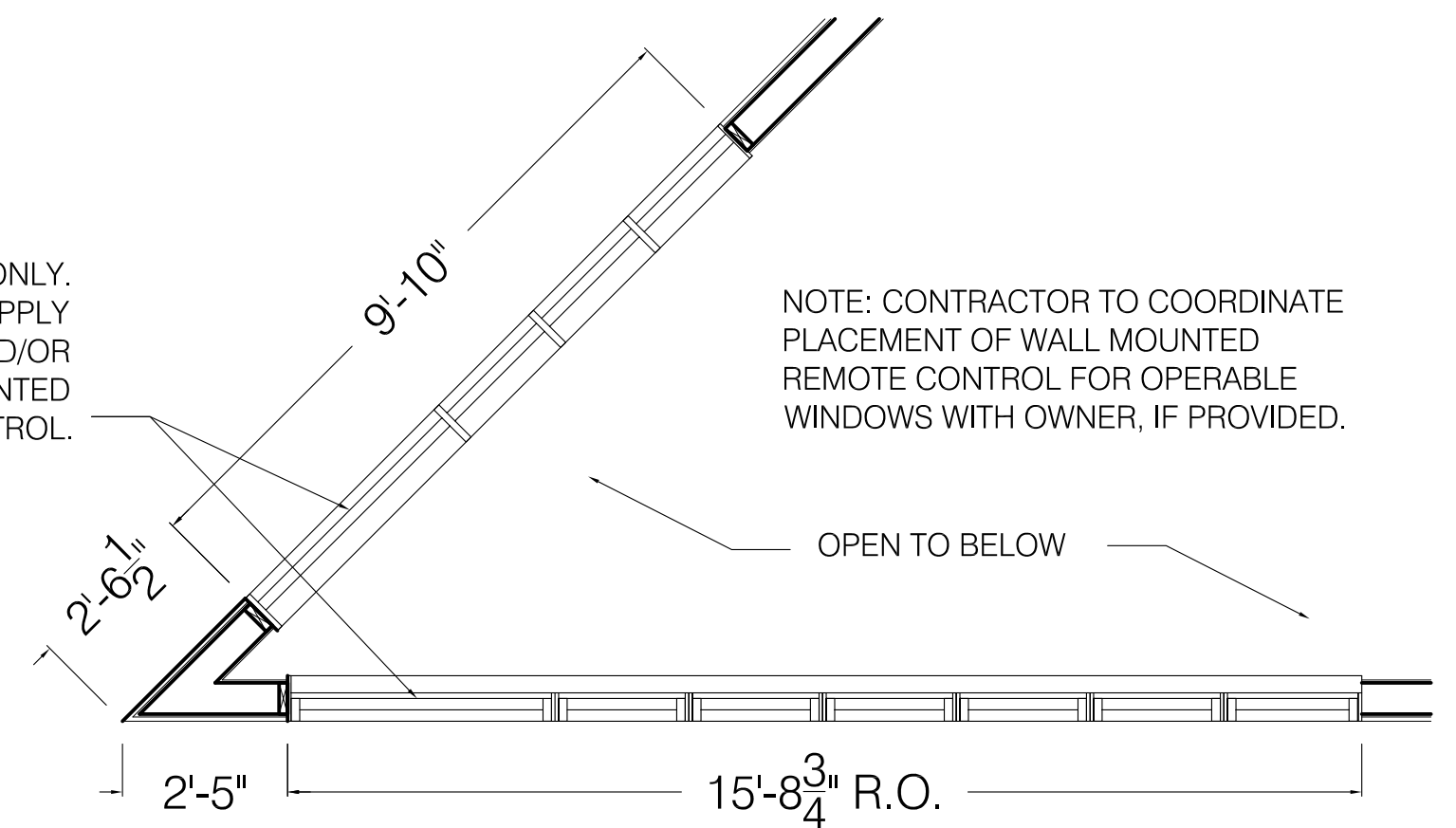

10 CLERESTORY PLAN 1/4" = 1'-0"

WINDOW PROFILES

NOTE: WITH EXCEPTION TO NEW WINDOW UNITS, ONLY WINDOW PROFILES ARE SHOWN. UNIT SIZES AND EXISTING ROUGH OPENINGS TO BE FIELD VERIFIED. CONTRACTOR TO INFORM ARCHITECT AND OWNER OF EXISTING CONDITIONS LIMITING THE INSTALLATION OF REPLACEMENT UNITS. CONTRACTOR TO UPDATE FLASHING AROUND ENTIRE R.O. AND WHERE NECESSARY REPLACE SURROUNDING TRIM AND MOLDING.

WINDOW SCHEDULE

[ALL WINDOWS TO BE ALUMINUM CLAD WOOD, WITH LOW E, DOUBLE GLAZING, SCREENS AND LOCKS]

WINDOW #S	WINDOW SIZES [W x H INCHES]	SILL HGT	REMARKS
A	28 x 72 FIXED ALUMINUM TO MATCH NEW DOOR	TBD	WINDOW HEAD & SILL TO MATCH EXISTING. TEMPERED GLAZING
B	23 1/2 x 41 FIXED	13"	PROVIDE NEW WINDOW FRAMING, FLASHING AND FINISH TRIM
C	47 x 41 AWNING	13"	OPERABLE W/ MANUAL AND/OR REMOTE WALL MOUNTED CONTROLS
D	24 x 24 FIXED	EXISTG	NEW FIXED WINDOW TO REPLACE AWNING.
E	24 x 48 CASEMENT	EXISTG	W/ SCREEN
F	24 x 72 CASEMENT	EXISTG	W/ SCREEN
G	32 x 48 CASEMENT	EXISTG	W/ SCREEN

DOOR SCHEDULE

Door No.	Size	Profile	Remarks
101A	3'-0" x 6'-8"		EXTERIOR ALUMINUM THERMAL DOOR W/ TEMPERED GLASS. 8" WIDE ALUM. THRESHOLD MAX 1/2" HIGH. ACTUATED PADDLE DOOR OPENER.
101B	(2) 3'-0" x 6'-8"		EXTERIOR ALUMINUM THERMAL DOOR W/ TEMPERED GLAZING. 8" WIDE ALUM. THRESHOLD MAX 1/2" HIGH. HINGED EAST DOOR INSTALLED WITHOUT HARDWARE ONLY FLOOR BOLT. ACTUATED PADDLE DOOR OPENER FOR OPERABLE DOOR.
102A	3'-0" x 6'-8"	EXISTG R.O.	EXTERIOR THERMAL METAL DOOR & FRAME, PAINTED. PANIC BAR HARDWARE AND LOCKSET
103A	3'-0" x 6'-8"	EXISTG R.O.	EXTERIOR THERMAL METAL DOOR & FRAME, PAINTED. PANIC BAR HARDWARE AND LOCKSET.

NOTE: CONTRACTOR TO COORDINATE PLACEMENT OF ACTUATOR COMPRESSOR WITH OWNER.

ARCADIA

designworks LLC

199 prospect street, suite A
portland, maine 04103

tele: 207.347.5252
ideate@arcadiadesignworks.com

CONTRACTOR:

THAXTER COMPANY
55 BELL STREET
PORTLAND, MAINE
(207) 878-5553



PROJECT:

MAINE ORTHOTICS & PROSTHETICS

PORTLAND, MAINE

PHASE: PERMIT SET

PRINTED: 04/04/2014

PERMIT & CONSTRUCTION DRAWINGS

TITLE:

DOORS & WINDOWS

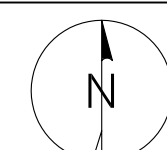

SHEET: **A20**

PN: MO&P-201306