

# MAINE ORTHOTICS & PROSTHETICS BUILDING

300 PARK AVENUE, PORTLAND, MAINE - BUILDING UPGRADES

04/04/2014

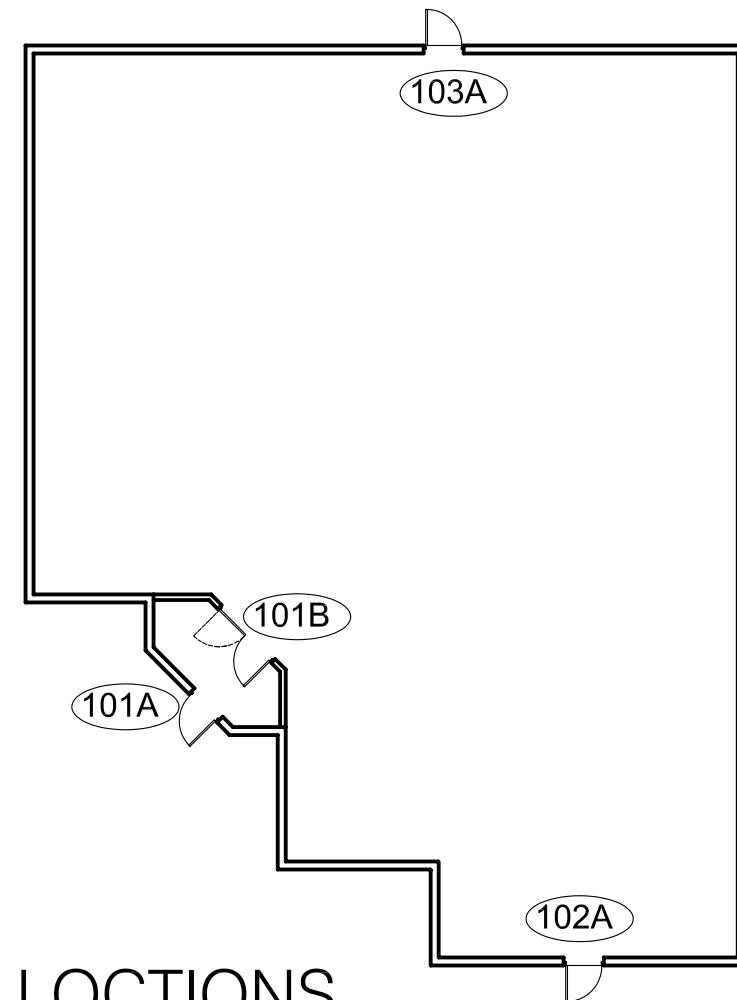

REPLACEMENT DOOR LOCTIONS

NOTE: CONTRACTOR TO COORDINATE NEW CLERESTORY WINDOW SILL HEIGHT WITH NEW TAPERED INSULATION HEIGHT.

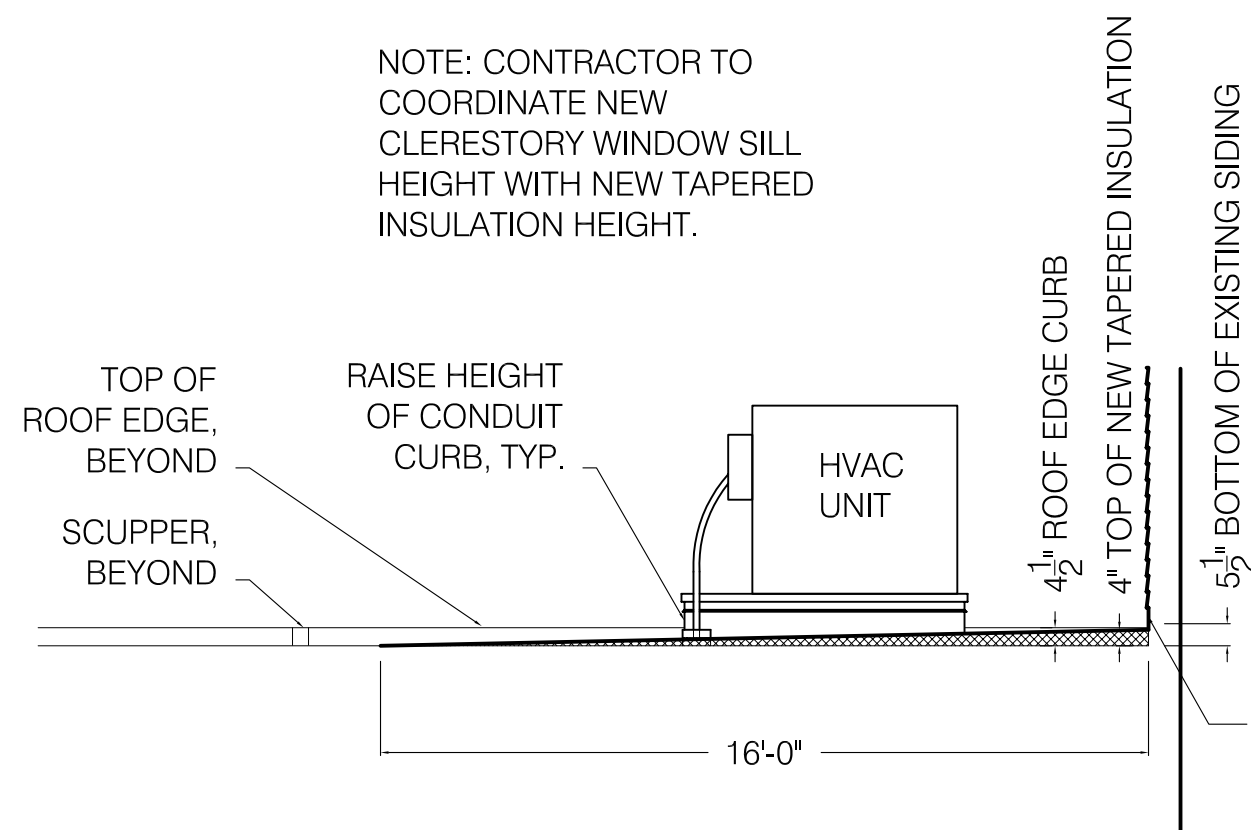

ROOF SECTION DETAIL

1/4" = 1'-0" TAPERED INSULATION

REMOVE BOTTOM ROWS OF SIDING TO RUN MIN. 12" OF MEMBRANE UP WALL. REPLACE SIDING FOR A MAX. 6" MEMBRANE EXPOSURE.

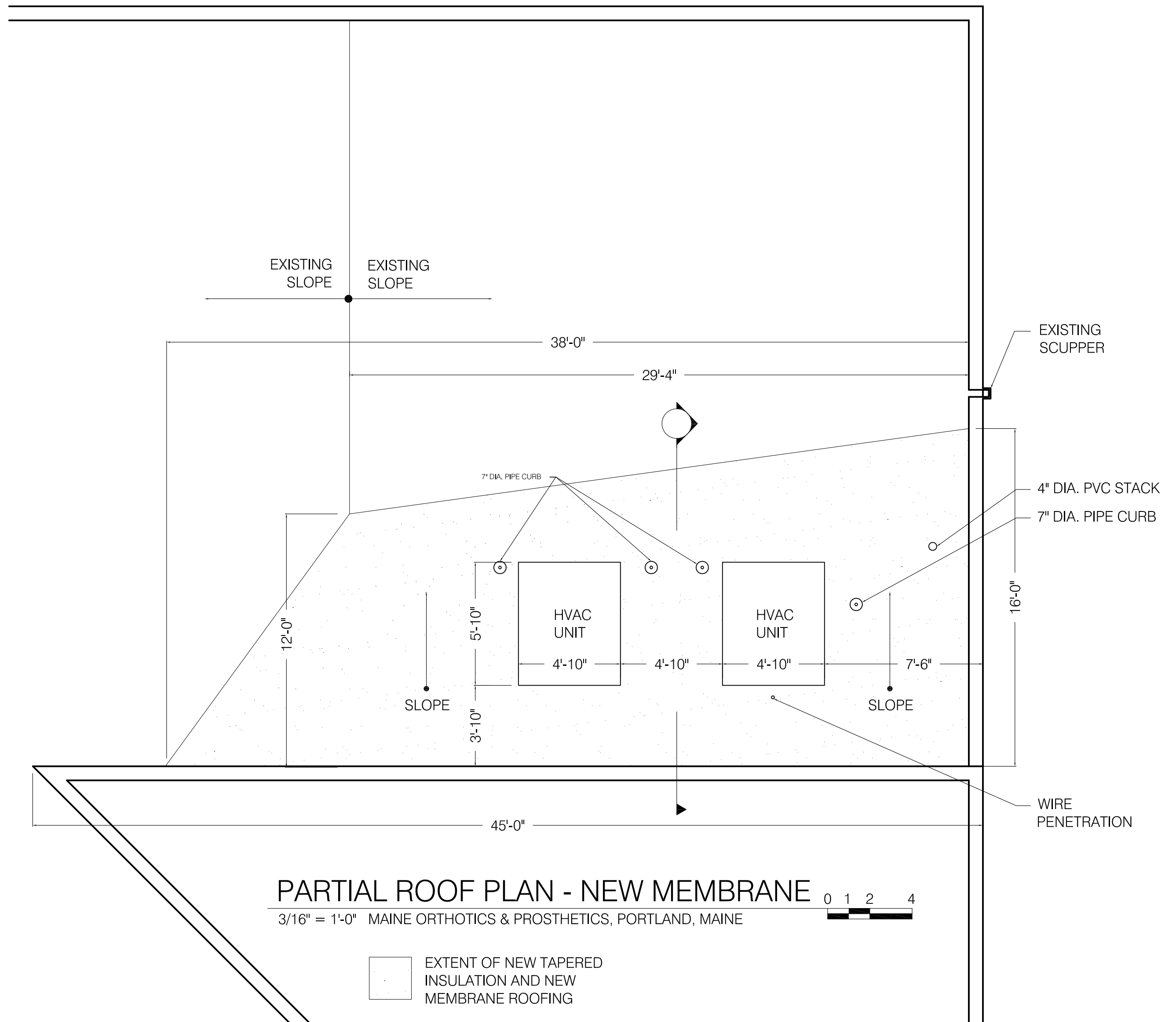

PARTIAL ROOF PLAN - NEW MEMBRANE

3/16" = 1'-0" MAINE ORTHOTICS & PROSTHETICS, PORTLAND, MAINE

EXTENT OF NEW TAPERED INSULATION AND NEW MEMBRANE ROOFING

**ARCADIA**

designworks LLC

199 prospect street, suite A  
portland, maine 04103

tele: 207.347.5252  
ideate@arcadiadesignworks.com

CONTRACTOR:

THAXTER COMPANY  
55 BELL STREET  
PORTLAND, MAINE  
(207) 878-5553

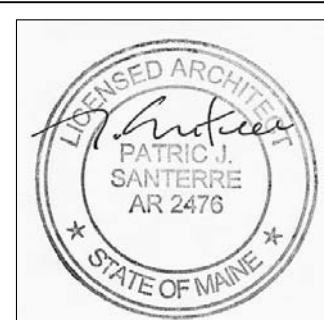

PROJECT:

**MAINE ORTHOTICS & PROSTHETICS**

PORTLAND, MAINE

PHASE:

PERMIT SET

PRINTED: 04/04/2014

PERMIT & CONSTRUCTION DRAWINGS

TITLE:

**ROOF REPAIR PLAN**

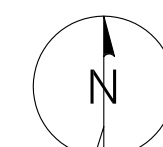

SHEET:

**A01**

PN: MO&P-201306