



EVERYTHING ON 1<sup>ST</sup>  
FLOOR IS EXISTING  
AND REMAINING

OUTSIDE  
MOTION  
LIGHT

EMBR. EXT. LIGHT  
The 5 Spot  
1<sup>ST</sup> FLOOR

FRAMING  
FINISHING

PT 2x6 FRAME - 3/4 FLOOR ONLY  
CARPET OR SLIP RESISTANT  
HANDICAP RAMP

INSTALL OUTSIDE LIGHT  
\*\*\* EVERYTHING IS EXISTING  
IN BASEMENT EXCEPT

AS NOTED

INSTALL EXIT LIGHTS

LEVEL UNFINISHED FLOOR & INSTALL TILE

DEMO NON-BEARING WALL & DOOR

FRAME 2x4 WALL WITH 3/4" DOOR  
+ 5/8" DRYWALL

CUT HOLES IN EXISTING  
WALLS (NON-LOAD BEARING)

INSTALL CAST-IN-PLACE

CONCRETE BAR TOPS TO

ADDITIONAL 2x4 FRAMING

@ 42" & FINISH WITH 5/8" DRYWALL

INSTALL HAND SINK

\* ALL LIGHTING TO BE  
UPDATED TO LED'S  
OUTLETS ADDED

THIS IS A LOAD BEARING  
BEAM THAT CARRIES  
1<sup>ST</sup> FLOOR AND WILL REMAIN  
INTACT

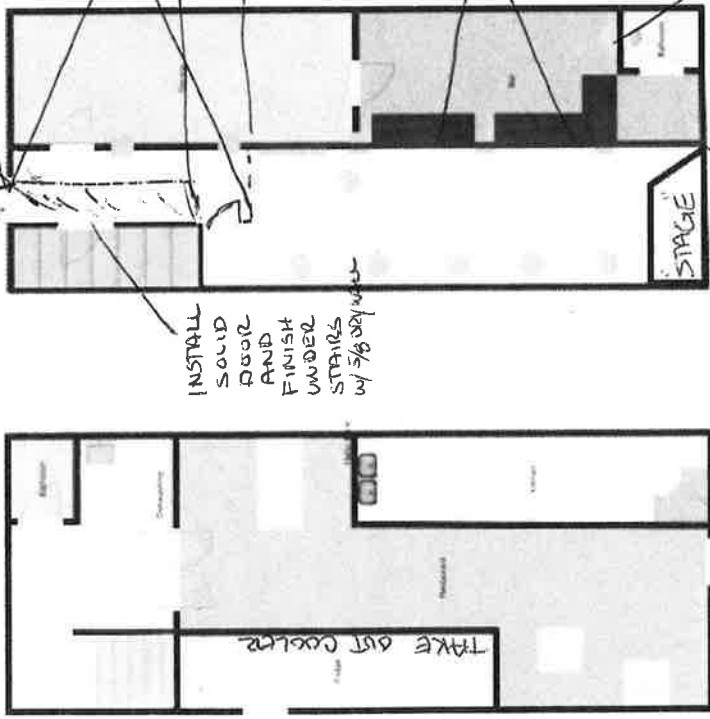

01111

01111



06/29/2018

# City of Portland Maine GIS Viewer

With Web AppBuilder for ArcGIS

935 Congress



Show search results for: 935 Co...

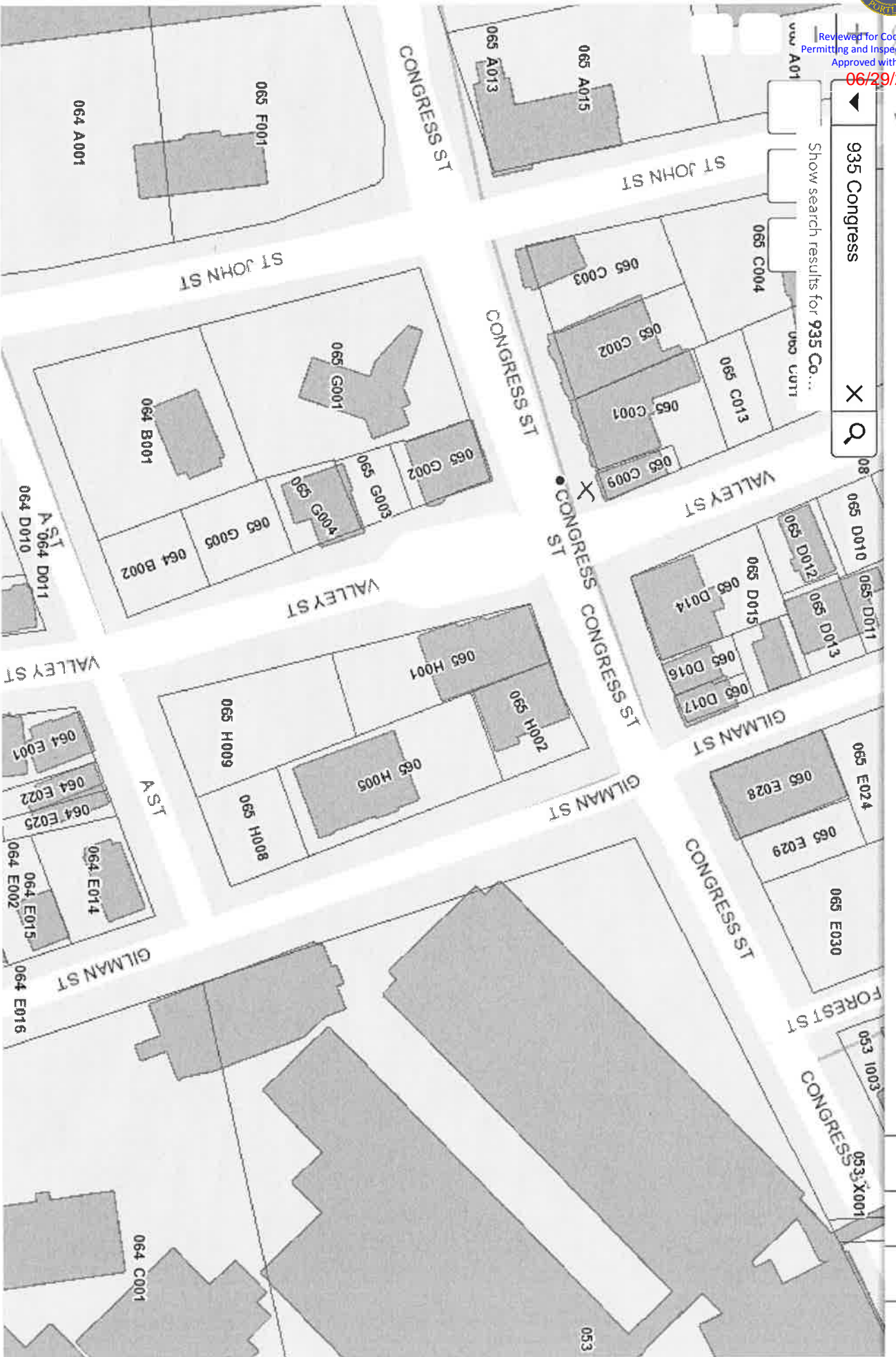

2,923,738.123 298,910.623 Feet





06/29/2018

### The 5 Spot

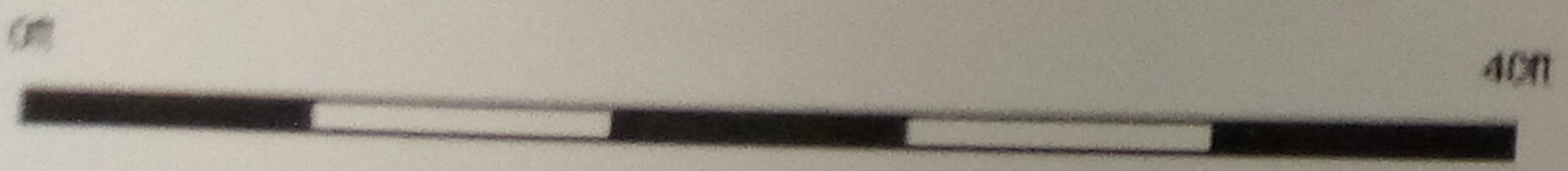
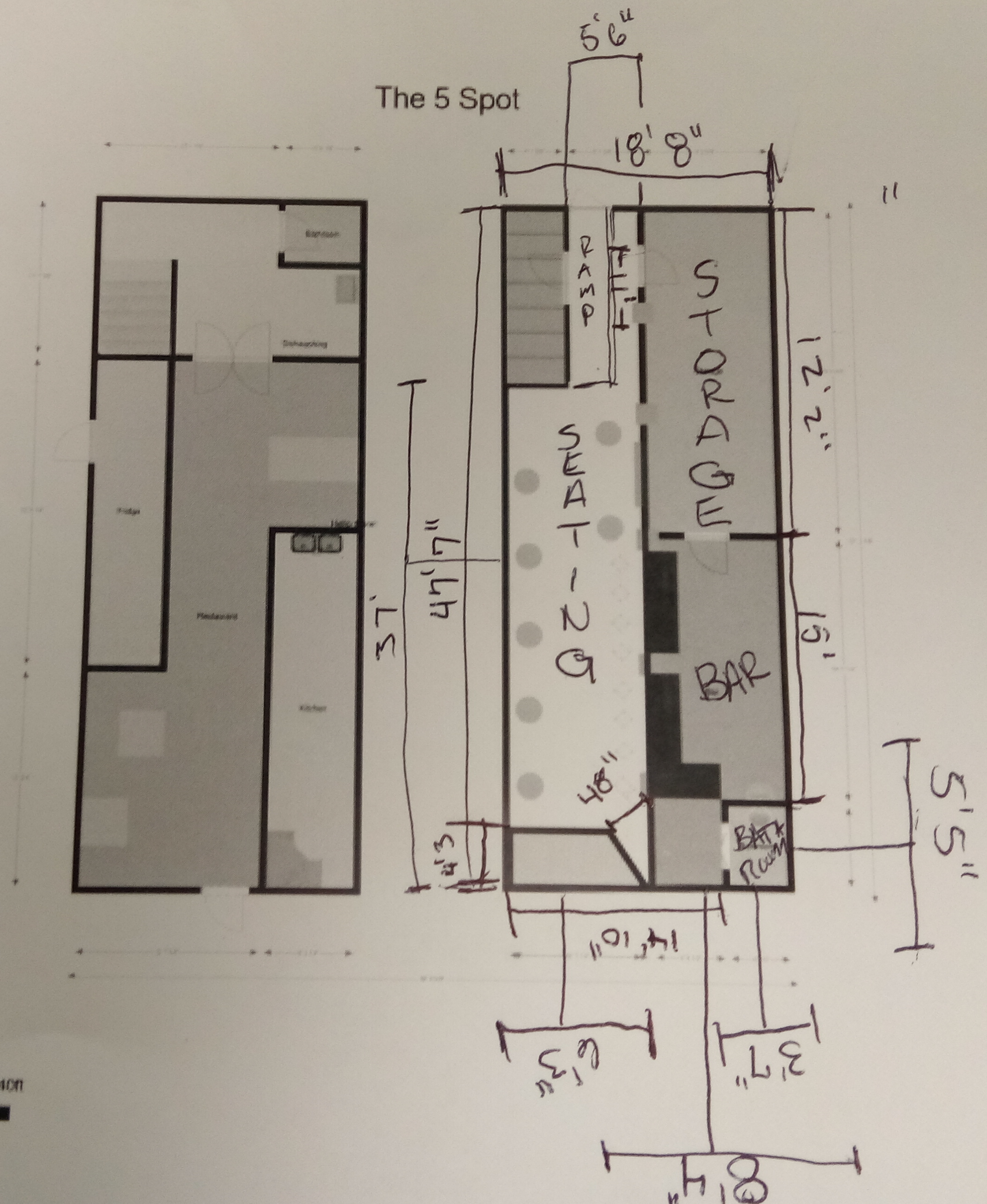





06/29/2018

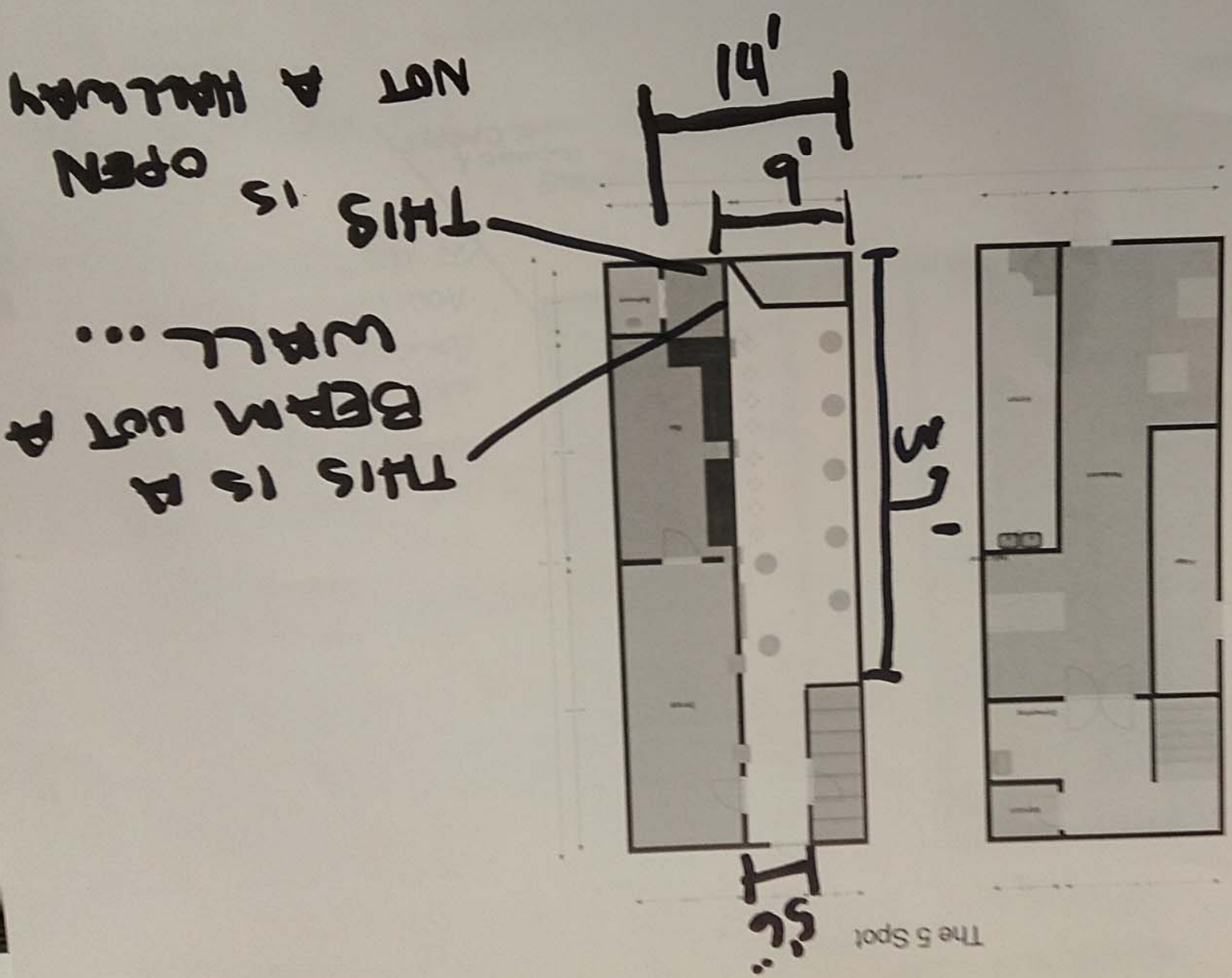
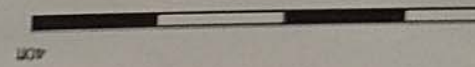



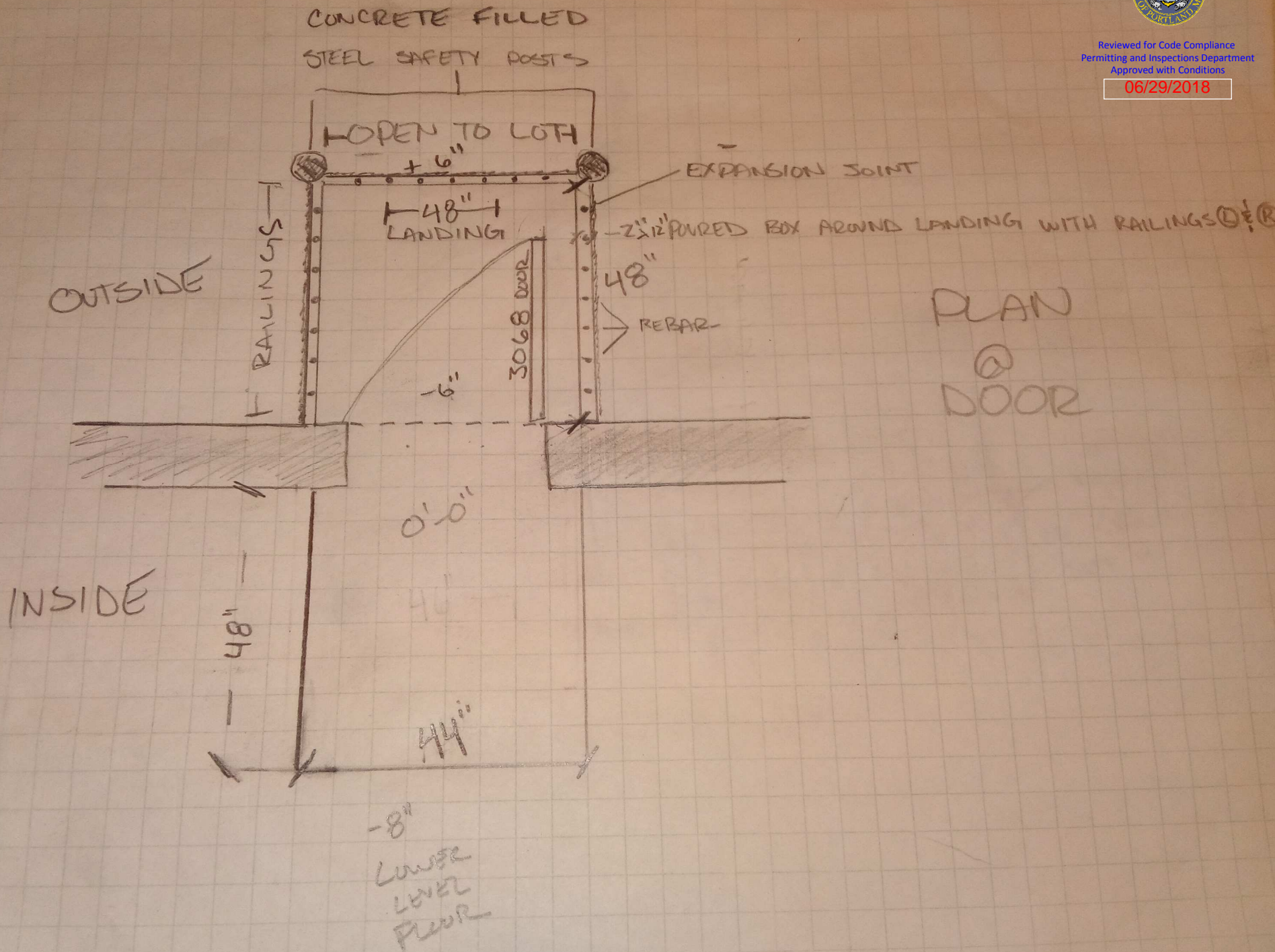

PLAN  
@  
DOOR





Reviewed for Code Compliance  
Permitting and Inspections Department  
Approved with Conditions

06/29/2018

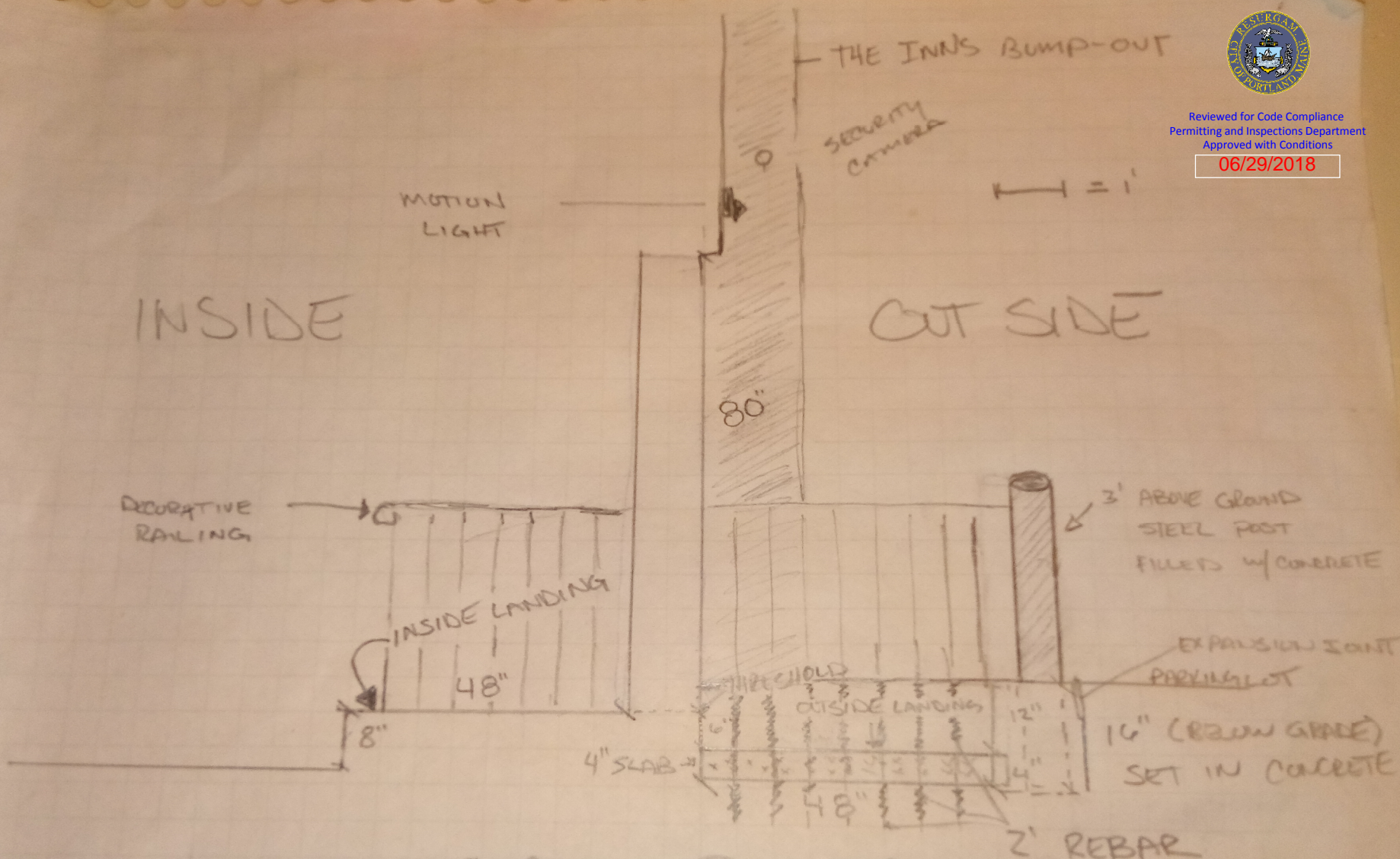

SECTION @ DOOR





Reviewed for Code Compliance  
Permitting and Inspections Department  
Approved with Conditions

06/29/2018

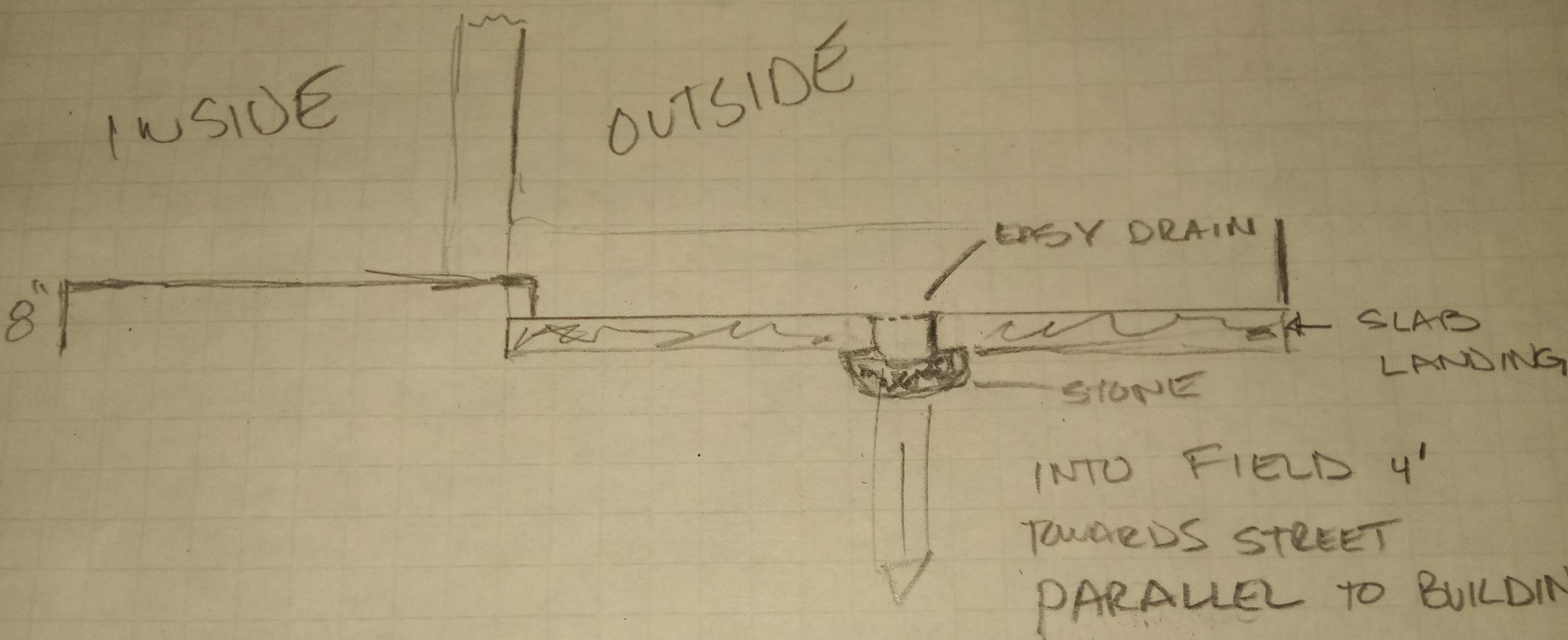

3/4" PIPES