

City of Portland, Maine - Building or Use Permit Application

389 Congress Street, 04101 Tel: (207) 874-8703, Fax: (207) 874-8716

PERMIT ISSUED	
Permit No: 01-1224	Issue Date: OCT 17 2001
CBL: 065 C008001	

Location of Construction: 333 St John St	Owner Name: Storage Realty Corp	Owner Address: 980 Forest Ave # 102	Phone: 207-553-2060
Business Name: Sullivan Tire	Contractor Name: Barlo Signs	Contractor Address: 158 Greeley Street Hudson PORTLAND	Phone: 2076032060
Lessee/Buyer's Name	Phone:	Permit Type: Signs - Permanent	Zone: B-2

Past Use: tire center	Proposed Use: tire center	Permit Fee:	Cost of Work: \$0.00	CEO District: 3
		FIRE DEPT: <input type="checkbox"/> Approved <input type="checkbox"/> Denied	INSPECTION: Use Group: B Type	

Proposed Project Description:
remove 264 s.f of signage and repalce with 242.8 s.f. Of signage
less signage

Signature: _____ Signature: _____

PEDESTRIAN ACTIVITIES DISTRICT (P.A.D.)

Action: Approved Approved w/Conditions Denied

Signature: _____ Date: _____

Permit Taken By: jodinea	Date Applied For: 10/03/2001	Zoning Approval
------------------------------------	--	------------------------

<p>1. This permit application does not preclude the Applicant(s) from meeting applicable State and Federal Rules.</p> <p>2. Building permits do not include plumbing, septic or electrical work.</p> <p>3. Building permits are void if work is not started within six (6) months of the date of issuance. False information may invalidate a building permit and stop all work..</p>	<p>Special Zone or Reviews</p> <p><input type="checkbox"/> Shoreland</p> <p><input type="checkbox"/> Wetland</p> <p><input type="checkbox"/> Flood Zone</p> <p><input type="checkbox"/> Subdivision</p> <p><input type="checkbox"/> Site Plan</p> <p>Maj <input type="checkbox"/> Minor <input type="checkbox"/> MM <input type="checkbox"/></p> <p>Date: <i>OK 10/9/01</i></p>	<p>Zoning Appeal</p> <p><input type="checkbox"/> Variance</p> <p><input type="checkbox"/> Miscellaneous</p> <p><input type="checkbox"/> Conditional Use</p> <p><input type="checkbox"/> Interpretation</p> <p><input type="checkbox"/> Approved</p> <p><input type="checkbox"/> Denied</p> <p>Date: _____</p>	<p>Historic Preservation</p> <p><input checked="" type="checkbox"/> Not in District or Landmark</p> <p><input type="checkbox"/> Does Not Require Review</p> <p><input type="checkbox"/> Requires Review</p> <p><input type="checkbox"/> Approved</p> <p><input type="checkbox"/> Approved w/Conditions</p> <p><input type="checkbox"/> Denied</p> <p>Date: _____</p>
---	--	--	---

CERTIFICATION

I hereby certify that I am the owner of record of the named property, or that the proposed work is authorized by the owner of record and that I have been authorized by the owner to make this application as his authorized agent and I agree to conform to all applicable laws of this jurisdiction. In addition, if a permit for work described in the application is issued, I certify that the code official's authorized representative shall have the authority to enter all areas covered by such permit at any reasonable hour to enforce the provision of the code(s) applicable to such permit.

SIGNATURE OF APPLICANT _____ ADDRESS _____ DATE _____ PHONE _____

RESPONSIBLE PERSON IN CHARGE OF WORK, TITLE _____ DATE _____ PHONE _____

01-1224

THIS IS NOT A PERMIT/CONSTRUCTION CANNOT COMMENCE UNTIL THE PERMIT IS ISSUED

**Sign Permit Pre-Application
Attached Single Family Dwellings/Two-Family Dwelling
Multi-Family or Commercial Structures and Additions Thereto**

In the interest of processing your application in the quickest possible manner, please complete the Information below for a Building or Use Permit.

NOTEIf you or the property owner owes real estate or personal property taxes or user charges on ANY PROPERTY within the City, payment arrangements must be made before permits of any kind are accepted.**

Location/Address of Construction (include Portion of Building):
333 St John's St

Total Square Footage of Proposed Structure 413.24 # Square Footage of Lot 24,496

Tax Assessor's Chart, Block & Lot Number 106MR
Chart# 005 Block# C Lot# 008
Owner: Storage Realty Trust
980 Forest Ave
Portland Me 04103
Telephone#: 553-2060

Owner's Address: [Arrow pointing to 333 St John's St]
Lessee/Buyer's Name (If Applicable) Sullivan TIRE
Total Sq. Ft. of Sign 413.24 Fee \$112.65

Proposed Project Description: (Please be as specific as possible)
Removing 264 # - Replacing with 242.8 #
New Signage

Contractor's Name, Address & Telephone BARLO Signs 158 Greeley St Hudson NH 03051
Rec'd By [Signature]

Current Use: TIRE Store Proposed Use: TIRE Store

Front (A) REAR frontage = 155' EACH UL # E-92151

Signature of applicant: [Signature] Date: 9-26-01

Signage Permit Fee: \$30.00 plus .20 per square foot of signage

- ① Front of Bld: (Remove) (5) signs (176 #)
Replace with Sullivan Tire signage (121.4 #) see plans
- ② Side elevation: (Remove) 4'x22' (88 #) Dick Cole sign
Replace face in existing Dunlop sign, (72 #)
- ③ Replace faces in existing Pylon (5'x12') 60 # + (30"x12') 30 #
- ④ Reface existing Awning (60" x 12'8") 8.44 #
- ⑤ install new wall sign on Rear (121.4 #)

SIGNAGE PRE-APPLICATION

PLEASE ANSWER ALL QUESTIONS

ADDRESS: 333 St Johns St ZONE: _____

OWNER: Storage Realty Trust - Sullivan Tire

APPLICANT: BARLO Signs

ASSESSOR NO. _____

SINGLE TENANT LOT? YES NO

MULTI TENANT LOT? YES NO

FREESTANDING SIGN? YES NO DIMENSIONS _____

(ex. pole sign. . .)

MORE THAN ONE SIGN? YES NO DIMENSIONS 5' x 12'
30" x 12'

BLDG. WALL SIGN? YES NO DIMENSIONS 121.4'

(attached to bldg)

MORE THAN ONE SIGN? YES NO DIMENSIONS 121.4'

LIST ALL EXISTING SIGNAGE AND THEIR DIMENSIONS: 1) 5 SIGNS on front (Removing) 176 #

2) on side (4x22 88#) Removing; 2nd sign remains

3) Awning = 5' x 12' 8" Retacing - (4) Pylon - (5' x 12') (30" x 12')

BLDG FRONTAGE (FEET): 200' (4x8') Retacing/

AWNING YES NO IS AWNING BACKLIT? YES NO

HEIGHT OF AWNING: 5'

IS THERE ANY COMMUNICATION, MESSAGE, TRADEMARK OR SYMBOL ON IT? "Welcome"
8,444'

*** TENANT BLDG. FRONTAGE (IN FEET) 155'
*** REQUIRED INFORMATION

AREA FOR COMPUTATION

A SITE SKETCH AND BUILDING SKETCH SHOWING EXACTLY WHERE EXISTING AND NEW SIGNAGE IS LOCATED MUST BE PROVIDED. SKETCHES AND/OR PICTURES OF PROPOSED ARE ALSO REQUIRED.

SIGNATURE OF APPLICANT: Jenn K. [Signature] DATE: 9-26-01

(OVER)

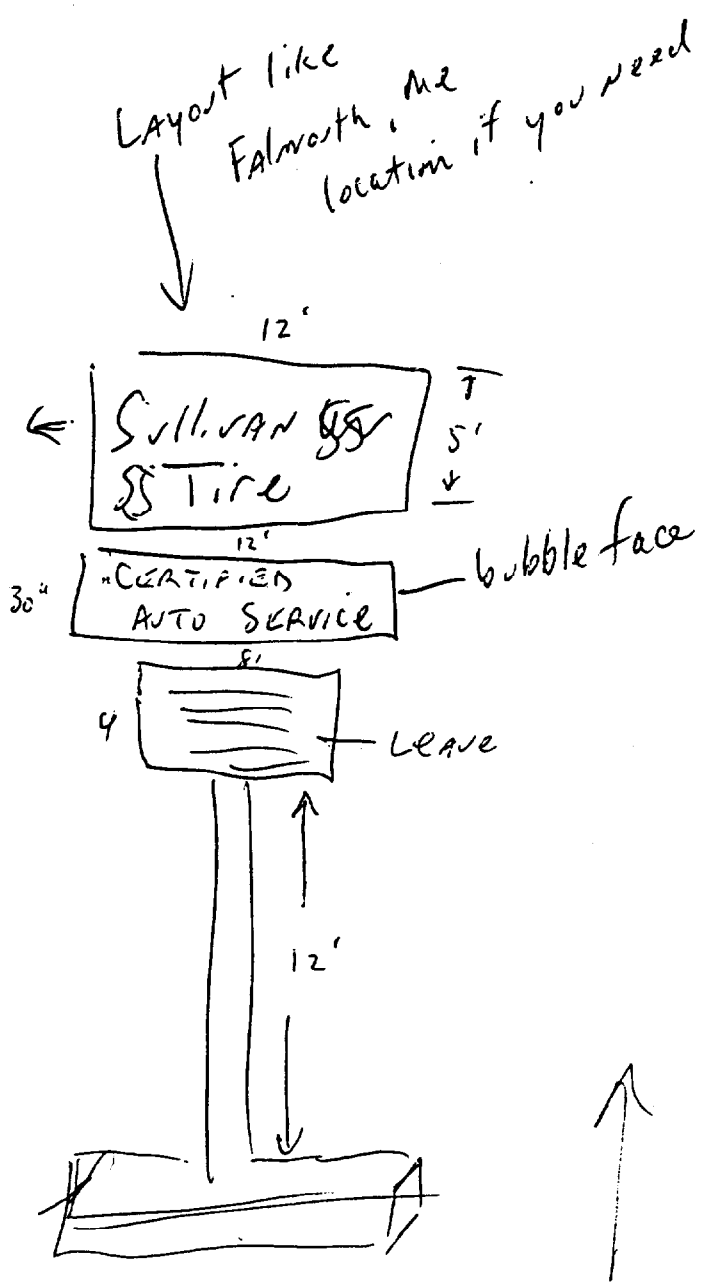

① FACES FOR EXISTING electric on T+M

SULLIVAN TIRE



Rear 2/e
Valley
St

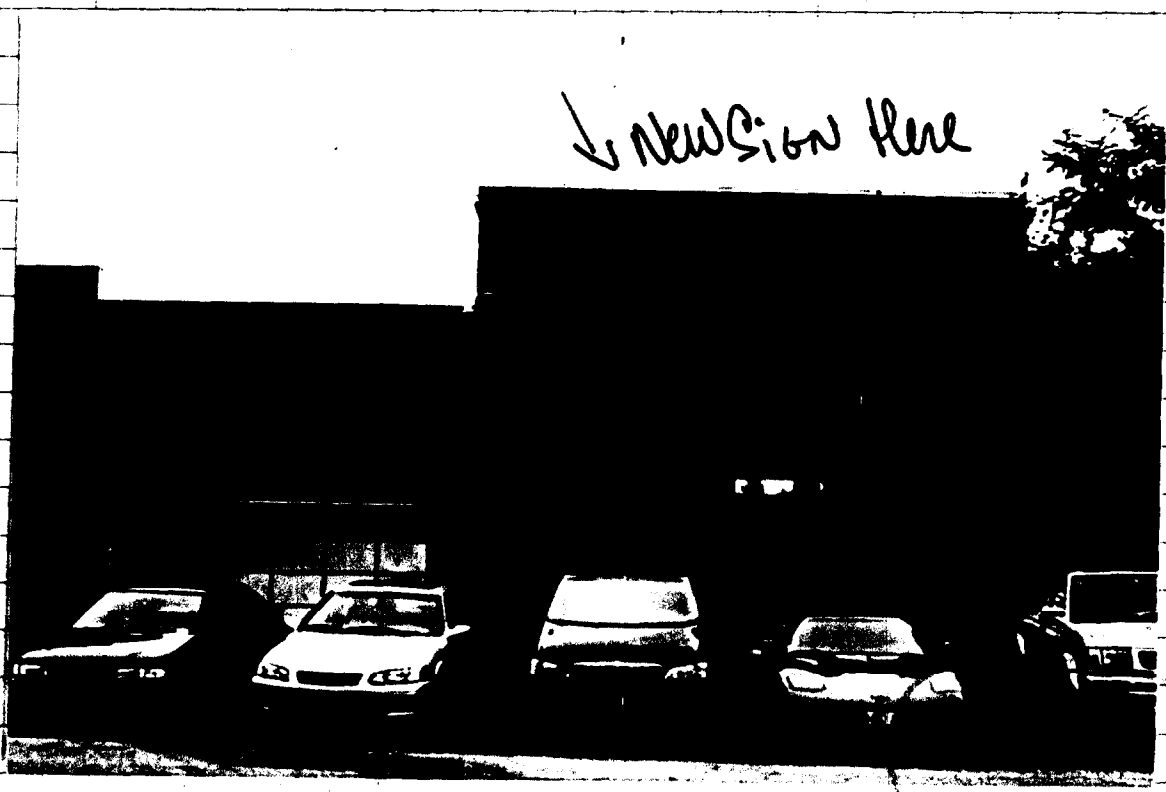
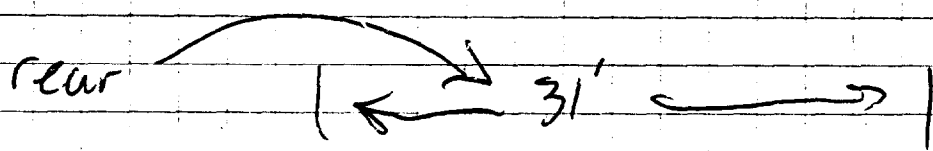

↓ New Sign Here

① "Sullivan SS Tire - Gold NCL
(Certified Auto Service) - Hill

Angela Be

From:
Sent:
To:
Subject:

Message - Un
answering an

Ginny O'Leary
Barlo Signs
158 Greeley St
Hudson, NH
Ph: 1-800-227-
Fax: 603-882-

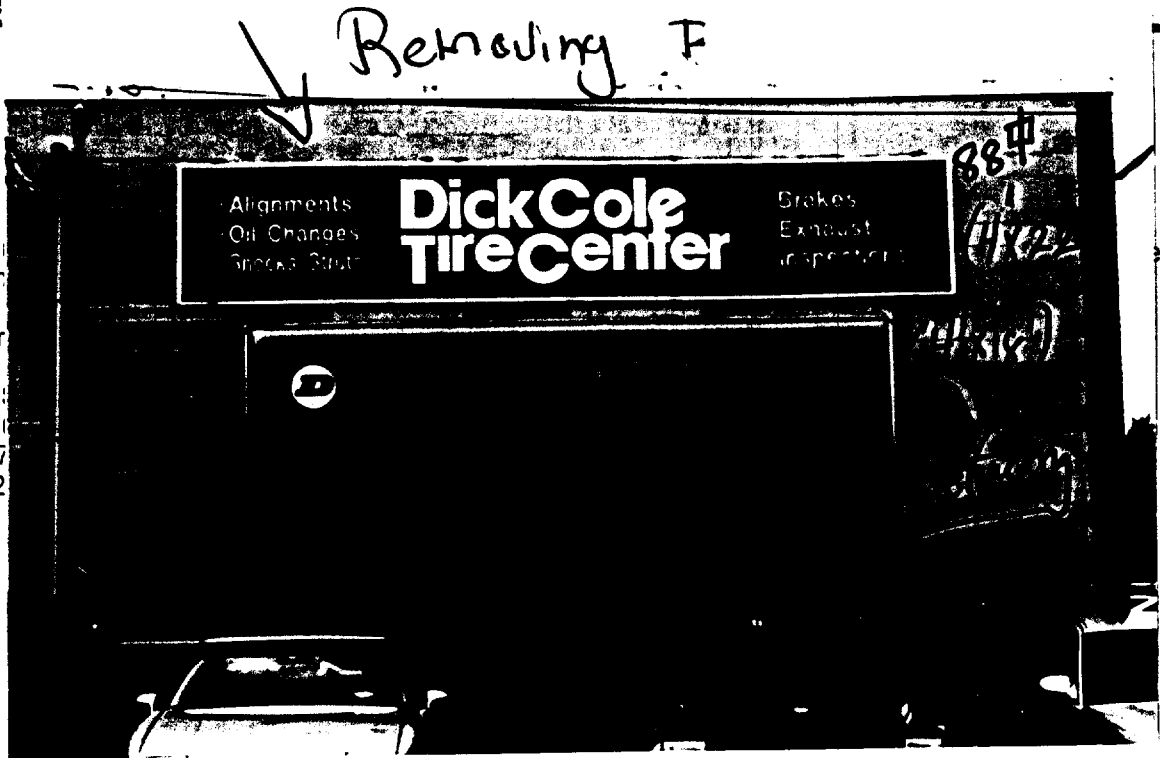

is not

Parking lot side elevation

Like Falmouth, Me wall sign

2 remove red sign

- new face on 4' x 18'

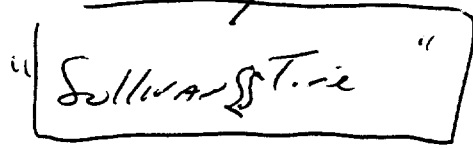

move sign up on wall

electric on trim

22'

Bubble face

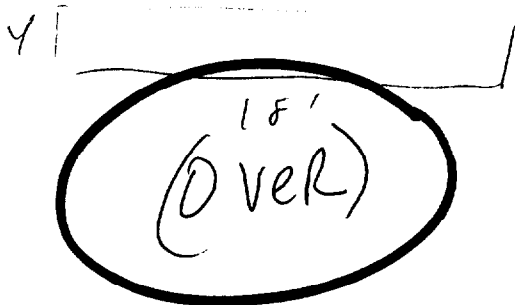
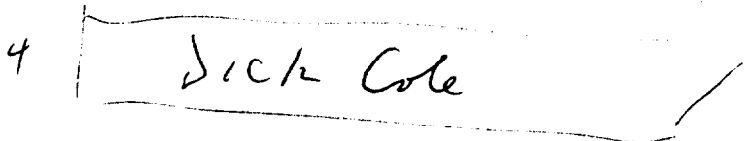

(1) Remove Red Sign

(2) RAISE OTHER
+ reface

ACORD CERTIFICATE OF LIABILITY INSURANCE

DATE (MM/DD/YY)
09/26/01

PRODUCER

The Rowley Agency, Inc.
P.O. Box 511
Concord NH 03302-0511

THIS CERTIFICATE IS ISSUED AS A MATTER OF INFORMATION ONLY AND CONFERS NO RIGHTS UPON THE CERTIFICATE HOLDER. THIS CERTIFICATE DOES NOT AMEND, EXTEND OR ALTER THE COVERAGE AFFORDED BY THE POLICIES BELOW.

INSURERS AFFORDING COVERAGE

INSURED

Judy's Tire Service Center
980 Ferrest Avenue, Unit 102
Portland ME 04103

INSURER A: **Maine Employers' Mutual I**
INSURER B: **Hanover Insurance-Scarbor**
INSURER C:
INSURER D:
INSURER E:

COVERAGES

THE POLICIES OF INSURANCE LISTED BELOW HAVE BEEN ISSUED TO THE INSURED NAMED ABOVE FOR THE POLICY PERIOD INDICATED. NOTWITHSTANDING ANY REQUIREMENT, TERM OR CONDITION OF ANY CONTRACT OR OTHER DOCUMENT WITH RESPECT TO WHICH THIS CERTIFICATE MAY BE ISSUED OR MAY PERTAIN, THE INSURANCE AFFORDED BY THE POLICIES DESCRIBED HEREIN IS SUBJECT TO ALL THE TERMS, EXCLUSIONS AND CONDITIONS OF SUCH POLICIES. AGGREGATE LIMITS SHOWN MAY HAVE BEEN REDUCED BY PAID CLAIMS.

INSR. TYPE	TYPE OF INSURANCE	POLICY NUMBER	POLICY EFFECTIVE DATE (MM/DD/YY)	POLICY EXPIRATION DATE (MM/DD/YY)	LIMITS
B	GENERAL LIABILITY	ZDP599858202	01/01/01	01/01/02	EACH OCCURRENCE \$ 1,000,000
	<input checked="" type="checkbox"/> COMMERCIAL GENERAL LIABILITY				FIRE DAMAGE (Any one fire) \$ 100,000
	CLAIMS MADE <input checked="" type="checkbox"/> OCCUR				MED EXP (Any one person) \$ 5,000
					PERSONAL & ADV INJURY \$ 1,000,000
					GENERAL AGGREGATE \$ 2,000,000
					PRODUCTS - COMPROP AGG \$ 2,000,000
					GENTL AGGREGATE LIMIT APPLIES PER: <input type="checkbox"/> POLICY <input type="checkbox"/> PRO-JECT <input type="checkbox"/> LOC
B	AUTOMOBILE LIABILITY	ZDP599858202	01/01/01	01/01/02	COMBINED SINGLE LIMIT (Ea accident) \$ 1,000,000
	<input checked="" type="checkbox"/> ALL OWNED AUTOS				BODILY INJURY (Per person) \$
	<input checked="" type="checkbox"/> NON-OWNED AUTOS				BODILY INJURY (Per accident) \$
					PROPERTY DAMAGE (Per accident) \$
	GARAGE LIABILITY				AUTO ONLY - EA ACCIDENT \$
	ANY AUTO				OTHER THAN AUTO ONLY: EA ACC \$ AGG \$
B	EXCESS LIABILITY	UHP6032099	01/01/01	01/01/02	EACH OCCURRENCE \$ 10,000,000
	<input checked="" type="checkbox"/> OCCUR <input type="checkbox"/> CLAIMS MADE				AGGREGATE \$ 10,000,000
	DEDUCTIBLE				\$
	RETENTION \$				\$
A	WORKERS COMPENSATION AND EMPLOYERS' LIABILITY	1810055572	06/25/00	06/25/01	<input checked="" type="checkbox"/> WC STATUTORY LIMITS <input type="checkbox"/> OTHER \$ 500,000
					E.L. EACH ACCIDENT \$ 500,000
					E.L. DISEASE - EA EMPLOYEE \$ 500,000
					E.L. DISEASE - POLICY LIMIT \$ 500,000
B	OTHER Garagekeepers	ZDP599858202	01/01/01	01/01/02	Comprehensive 150,000
					Collison 150,000
					Deductible 100

DESCRIPTION OF OPERATIONS/LOCATIONS/VEHICLES/EXCLUSIONS ADDED BY ENDORSEMENT/SPECIAL PROVISIONS

Attesting to Liability on sign at 333 St. Johns St., Portland, ME

Fax: Angela Benson (Barlow Sign): 882-7680

CERTIFICATE HOLDER

ADDITIONAL INSURED; INSURER LETTER:

CANCELLATION

City of Portland
389 Congress Street
Portland ME 04101

SHOULD ANY OF THE ABOVE DESCRIBED POLICIES BE CANCELLED BEFORE THE EXPIRATION DATE THEREOF, THE ISSUING INSURER WILL ENDEAVOR TO MAIL **30** DAYS WRITTEN NOTICE TO THE CERTIFICATE HOLDER NAMED TO THE LEFT, BUT FAILURE TO DO SO SHALL IMPOSE NO OBLIGATION OR LIABILITY OF ANY KIND UPON THE INSURER, ITS AGENTS OR REPRESENTATIVES.

AUTHORIZED REPRESENTATIVE

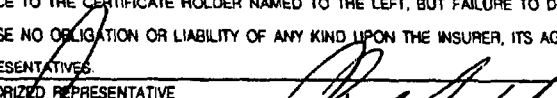

SEP-26-01 10:17 FROM-BARLO SIGNS

603-882-7680

T-456 P.02/06 F-476

Attention: Town/City of Portland

Date: September 26, 2001

Street: _____

City/State/Zip: Portland, ME

*Angela Benson
227-5694
313*

**Landlord Authorization Form
FORM MUST BE SIGNED BY OWNER OF PROPERTY**

As owner of 333 St. Johns St.
(Property Address)

I hereby authorize Jennifer Robichaud/Kris Loughlin/Carol Bugbee or Hazel Hopkins of Barlo Signs Company of Hudson, NH to **APPLY FOR SIGN PERMITS** for this site.

Signed: *James Elowitch* (Owner)

Printed: JAMES Elowitch

Address: 980 Forest Ave Unit 102

Portland Me 04103

As owner of 333 St. Johns Street
(Property Address)

I hereby authorize Jennifer Robichaud or Authorized Representative of Barlo Signs Company of Hudson, NH to **APPEAR BEFORE THE PLANNING BOARD and/or SIGN REVIEW BOARD and/or the ZBA** for this site.

Signed: *James Elowitch* (Owner)

Printed: JAMES Elowitch

Address: 980 Forest Ave Unit 102

Portland Me 04103

Job Reference: **Sullivan Tire** PLEASE FAX BACK AND MAIL ORIGINAL. THANK YOU.
Job No: **Portland, ME**

MAGILL LABORATORIES, INC.

O. Box 267 • One Railroad Street
 Westerly, Rhode Island 02876

tel (401) 766-7972 Fax (401) 766-7974

LABORATORY REPORT**QLL 18030**

DATE: 14 JULY 1997

COOLEY, INCORPORATED
 P.O. BOX 939
 50 ESTEN AVENUE
 PAWTUCKET, RI 02862

ATTENTION: ROBERT VENICE

SUBJECT: ONE (1) SAMPLE TESTED FOR FLAME RESISTANCE IN
 ACCORDANCE WITH NFPA-701 - 1996 SHEET FORM.
 IDENTIFIED AS: COOLEY BRITE

TESTING COMPLETED: 14 JULY 1997

<u>TESTS, UNIT OF MEASURE</u>	<u>RESULTS</u>		<u>REQUIREMENTS</u>
Flame Resistance, seconds afterflame (NFPA-701 TEST-2)	<u>NARP</u>	<u>FILL</u>	
	0.0	0.0	
	0.0	0.0	
	0.0	0.0	
	0.0	0.0	
	0.0	0.0	
Average:	0.0	0.0	2.0 MAXIMUM
Flame resistance, Char Length inches (NFPA-701 TEST 2)			
	10.8	11.5	
	9.0	11.6	
	10.3	9.8	
	10.0	9.7	
	9.7	9.1	
Average:	10.0	10.3	17.13 MAXIMUM

THE SAMPLE TESTED ABOVE MEETS THE REQUIREMENTS
 FOR TEST 2 OUTLINED IN 12.1 OF NFPA-701 1996.

I certify that the above tests were performed under my supervision in accordance with the specification test requirements and that the reported results are true, valid and applicable to the samples tested. I further certify that these samples are the only samples tested from the lot of components identified above.

Signed 
 Edward L. Magill
 President

ELM:mm

This report is for the exclusive use of the client to whom it is addressed and its communication to any others or use of the name Magill Laboratories

The Cooley Group

PRODUCT SPECIFICATION

New Revision Date: 1/25/01

Replaces:

By: K.S.

0 STYLE#	80-7578TF			
0 BASE FABRIC	ENGLISH		METRIC	
2.1 Weight	3.50	oz/lyd ²	118.6	g/m ²
2.2 Fiber		Polyester		
2.3 Fabric Style		Knit		
0 COATED FABRIC				
3.1 Total Weight	20 ± 1.5	oz/lyd ²	678 ± 50.85	g/m ²
3.2 Gauge	0.0225 ± 0.0015	in.	0.057 ± 0.004	cm.
3.3 Type of Coating		PVC		
3.4 Coating Distribution		65 / 35		
3.5 Width	78 ± 0.25	in.	198.1 ± 0.64	cm.
3.6 Sealing Properties	Dielectric	X	Thermal	X

0 MECHANICAL PROPERTIES

TEST METHODS
Fed. Std/191A ASTM

4.1 Tensile Strength						
Grab Warp	275	lbs.	122	daN	5100	D751-A
Fill	230	lbs.	102	daN		
1" Strip Warp	150	lbs./in.	133	daN/5cm	5102	D751-B
Fill	125	lbs./in.	111	daN/5cm		
4.2 Adhesion R.F.	10.0	lbs./in.	8.9	daN/5cm		D751
4.3 Adhesion Thermal	7.3	lbs./in.	6.4	daN/5cm		
4.4 Tear Strength, Butterfly Warp	60	lbs.	26.7	daN		D1004Mo
Fill	60	lbs.	26.7	daN		
4.5 Low Temperature	-30	°F	-34	°C		D2138
4.6 High Temperature, Cont/Interm.	180 / 200	°F	82 / 93.33	°C		D1204
4.7 Abrasion Resistance (Taber)	Wheel H18		Load 1000	g.		
To Exposed Fabric (Face)	Cycles 1500		wgt. loss 0.00020	g/cy	5306	D3884
4.8 Puncture						
Screwdriver	50	lbs.	22.2	daN	5120	D751Mod
Ball	250	lbs.	111.1	daN	5120	D751
4.9 Hydro Resistance	350	psi.	2.4 X 10 ⁶	Pa	5512	D751-A
4.10 Flame Resistance						
Time of Afterflame	2	sec. Max.	2	sec. Max.	NFPA-701 Large Scale	
Length of Char	10	in. Max.	25.4	cm. Max.		

COMMENTS: Light transmission 16 - 22 % ANSI ISO 5/1,5/2,5/3
 Fungus resistance No growth ASTM G-21-90
 Weathering Resistance 4000 hrs. ASTM G53
 Dimensional Stability 1% (Max) ASTM D1204 Wick resistance Treated

More information:

Replica ID: