

# DISPLAY THIS CARD ON PRINCIPAL FRONTAGE OF WORK CITY OF PORTLAND

## BUILDING INSPECTION

### PERMIT

Permit Number: 030870

Please Read Application And Notes, if Any, Attached

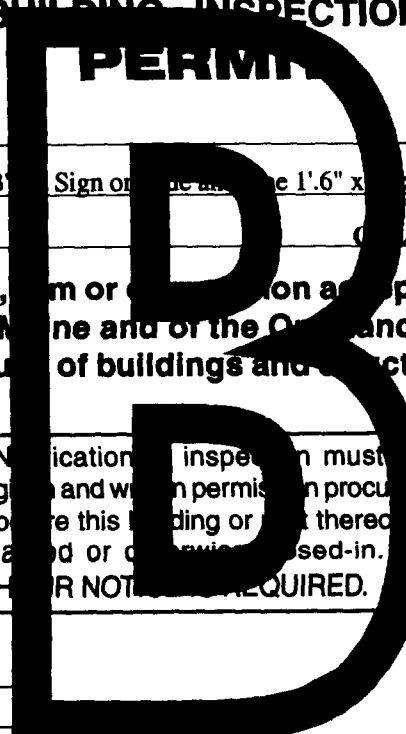

This is to certify that Ri Teng Li/Owner  
has permission to Erect One 5' x3' Sign/ One 3' x3' Sign on the building One 1'.6" x 8' Sign on Front of Building  
AT 947 Congress St 065 C002001

provided that the person or persons, firm or corporation accepting this permit shall comply with all of the provisions of the Statutes of Maine and of the Ordinances of the City of Portland regulating the construction, maintenance and use of buildings and structures, and of the application on file in this department.

Apply to Public Works for street line and grade if nature of work requires such information.

Notification of inspection must be given and when permission is procured before this building or part thereof is occupied or otherwise used-in.  
HOOR NOTIFICATION REQUIRED.

A certificate of occupancy must be procured by owner before this building or part thereof is occupied.

#### OTHER REQUIRED APPROVALS

Fire Dept. \_\_\_\_\_  
Health Dept. \_\_\_\_\_  
Appeal Board \_\_\_\_\_  
Other \_\_\_\_\_  
Department Name

*[Signature]*  
Director - Building & Inspection Services

**PENALTY FOR REMOVING THIS CARD**

**City of Portland, Maine - Building or Use Permit Application**  
 389 Congress Street, 04101 Tel: (207) 874-8703, Fax: (207) 874-8716

Permit No: 03-0870	Issue Date:	CBL: 065 C002001
-----------------------	-------------	---------------------

Location of Construction: 947 Congress St	Owner Name: Ri Teng Li	Owner Address: 86 Bourne Avenue	Phone: 646-9883
Business Name:	Contractor Name: Owner	Contractor Address: Portland	Phone:
Lessee/Buyer's Name	Phone:	Permit Type: Signs - Permanent	Zone: B2

Past Use: Vacant Antique Shop/Commercial	Proposed Use: Asian Gift Shop/Commercial	Permit Fee: \$128.00	Cost of Work: \$128.00	CEO District: 3
Proposed Project Description: Erect One 5' x3' Sign/ One 3' x6' Sign on Side and One 1'.6" x 2" x 8' Sign on Front of Building		FIRE DEPT: <input type="checkbox"/> Approved <input type="checkbox"/> Denied	INSPECTION: Use Group: <i>U</i> Type: <i>NA</i> <i>Signer</i> Signature: <i>[Signature]</i> 7/23/03	
		PEDESTRIAN ACTIVITIES DISTRICT (P.A.D.) Action: <input type="checkbox"/> Approved <input type="checkbox"/> Approved w/Conditions <input type="checkbox"/> Denied Signature: _____ Date: _____		

Permit Taken By: gad	Date Applied For: 07/22/2003	<b>Zoning Approval</b>	
-------------------------	---------------------------------	------------------------	--

1. This permit application does not preclude the Applicant(s) from meeting applicable State and Federal Rules. 2. Building permits do not include plumbing, septic or electrical work. 3. Building permits are void if work is not started within six (6) months of the date of issuance. False information may invalidate a building permit and stop all work..	Special Zone or Reviews <input type="checkbox"/> Shoreland <input type="checkbox"/> Wetland <input type="checkbox"/> Flood Zone <input type="checkbox"/> Subdivision <input type="checkbox"/> Site Plan Maj <input checked="" type="checkbox"/> Minor <input type="checkbox"/> MM <input type="checkbox"/>	Zoning Appeal <input type="checkbox"/> Variance <input type="checkbox"/> Miscellaneous <input type="checkbox"/> Conditional Use <input type="checkbox"/> Interpretation <input type="checkbox"/> Approved <input type="checkbox"/> Denied	Historic Preservation <input checked="" type="checkbox"/> Not in District or Landmark <input type="checkbox"/> Does Not Require Review <input type="checkbox"/> Requires Review <input type="checkbox"/> Approved <input type="checkbox"/> Approved w/Conditions <input type="checkbox"/> Denied
	Date: <i>OK 7/24/03</i>	Date: _____	Date: _____

**CERTIFICATION**

I hereby certify that I am the owner of record of the named property, or that the proposed work is authorized by the owner of record and that I have been authorized by the owner to make this application as his authorized agent and I agree to conform to all applicable laws of this jurisdiction. In addition, if a permit for work described in the application is issued, I certify that the code official's authorized representative shall have the authority to enter all areas covered by such permit at any reasonable hour to enforce the provision of the code(s) applicable to such permit.

SIGNATURE OF APPLICANT	ADDRESS	DATE	PHONE
RESPONSIBLE PERSON IN CHARGE OF WORK, TITLE		DATE	PHONE

**City of Portland, Maine - Building or Use Permit**

389 Congress Street, 04101 Tel: (207) 874-8703, Fax: (207) 874-8716

<b>Permit No:</b> 03-0870	<b>Date Applied For:</b> 07/22/2003	<b>CBL:</b> 065 C002001
------------------------------	----------------------------------------	----------------------------

<b>Location of Construction:</b> 947 Congress St	<b>Owner Name:</b> Ri Teng Li	<b>Owner Address:</b> 86 Bourne Avenue	<b>Phone:</b> ( ) 646-9883
<b>Business Name:</b>	<b>Contractor Name:</b> Owner	<b>Contractor Address:</b> Portland	<b>Phone:</b>
<b>Lessee/Buyer's Name</b>	<b>Phone:</b>	<b>Permit Type:</b> Signs - Permanent	

<b>Proposed Use:</b> Asian Gift Shop/Commercial w/signage	<b>Proposed Project Description:</b> Erect One 5' x3' Sign/ One 3' x6' Sign on Side and One 1'.6" x 2" x 8' Sign on Front of Building
--------------------------------------------------------------	------------------------------------------------------------------------------------------------------------------------------------------

<b>Dept:</b> Zoning	<b>Status:</b> Approved	<b>Reviewer:</b> Marge Schmuckal	<b>Approval Date:</b> 07/24/2003
<b>Note:</b>	<b>Ok to Issue:</b> <input checked="" type="checkbox"/>		

<b>Dept:</b> Building	<b>Status:</b> Approved with Conditions	<b>Reviewer:</b> Mike Nugent	<b>Approval Date:</b> 07/31/2003
<b>Note:</b>	<b>Ok to Issue:</b> <input checked="" type="checkbox"/>		
1) Lowest part of awning must be 7 feet above the sidewalk.			

<b>Comments:</b> 07/24/2003-mjn: need structurals notified mr. Li
----------------------------------------------------------------------

**\* AWNING SIGN INSTALLATION DETAILS**

- ATTACHMENT METHOD:**  
1. 3/8" X 3" HEXAGON LAG BOLT ZINC PLATED  
2. 3" LONG SHIELD  
3. ANGLE IRON

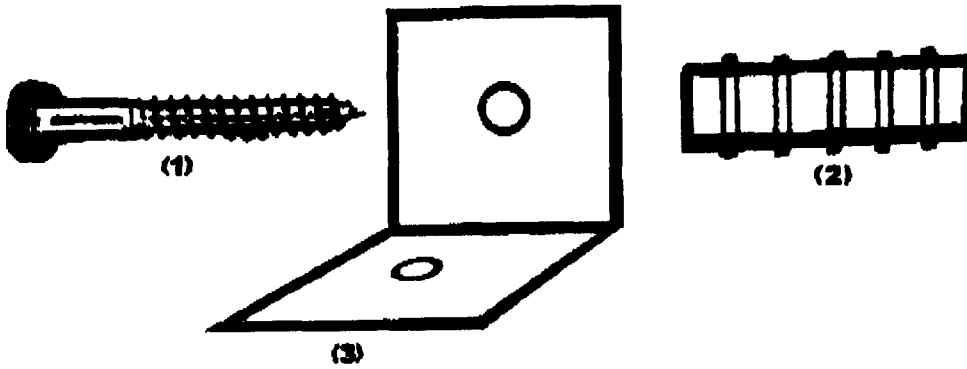

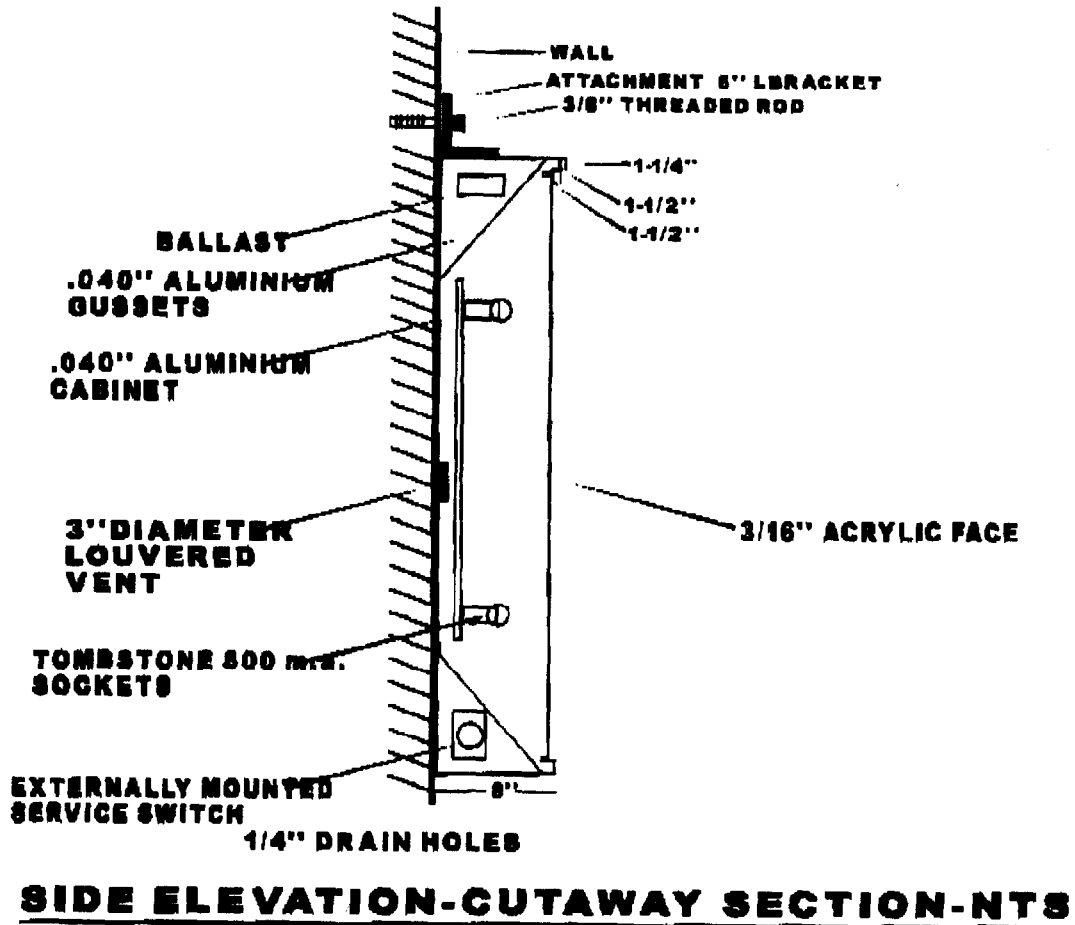

NOT A BACKLET MOUNT  
①

- \* awning sign
- \* sunbela burgundy background
- \* all yellow letters (painted)
- \* logo in yellow (painted)



3F

5F

154

~~124~~

Jan 207-641-8851

2

on side of the building

- aluminum signboard (single-faced)
- 1/8" white acrylic background
- all red vinyl letters
- logo in green vinyl

3F

End of Corner



6F

18SF

9F

2

3

22 1/2  
x  
8 1/2  
= 191 3/4

- \* DOUBLE-FACE ALUMINUM LIGHTBOX
- \* WHITE ACRYLIC BACKGROUND
- \* ALL RED LETTERING

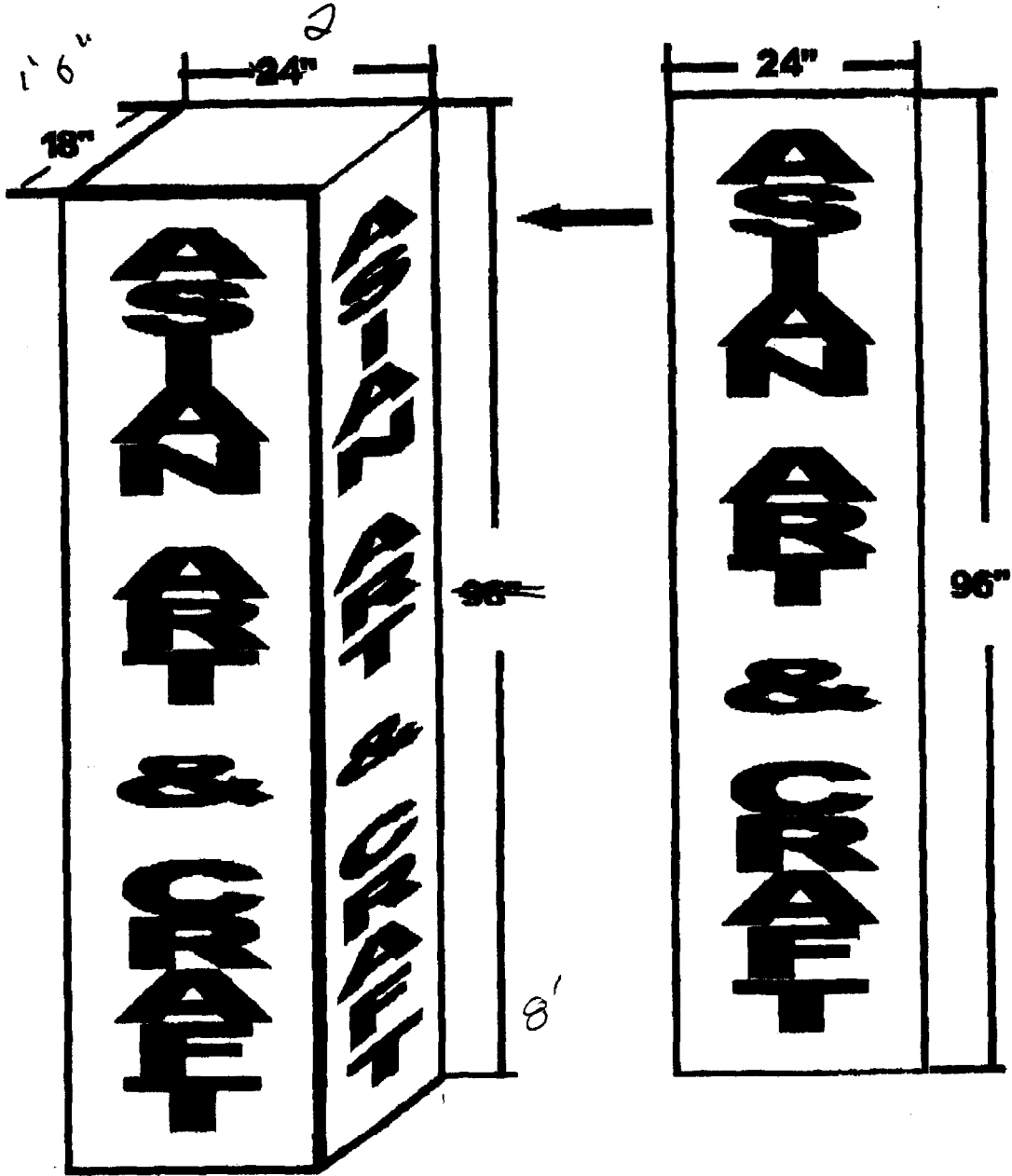

16 φ

5 x 8 = 40 SF  
1 1/2  
x 25  
= 37 1/2

TEL. 207 641-2851



22

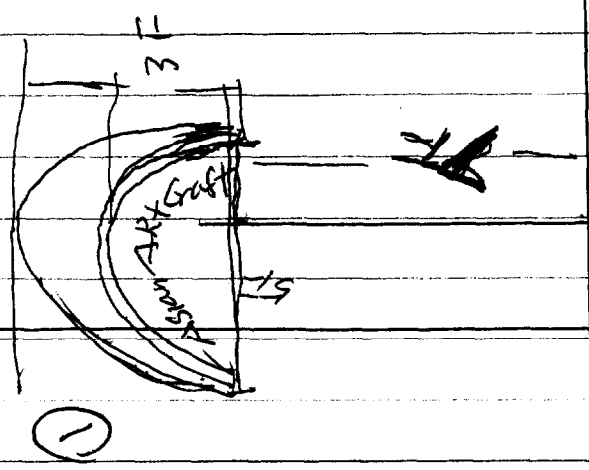

50F

Flora

18

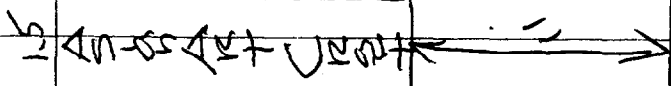

11

11

11

### Limited Warranty:

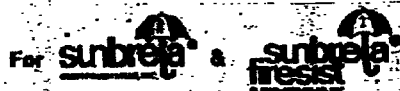

This warranty is valid only if the accompanying certificate is completed and mailed within 10 days of installation.

**What is Covered?** This warranty covers the fabric becoming unserviceable because of loss of color or strength from normal exposure conditions, including sunlight, mildew, rot and atmospheric chemicals. It does not cover labor and installation supplied by the dealer.

**How Long is the Coverage Period?** The warranty runs for 5 years from the date of the original installation.

**What Will Glen Raven Do?** Glen Raven will supply new fabric free to replace the fabric which becomes unserviceable.

**How Can You Get Service?** Call the dealer from whom you purchased the product to inspect the installation. Or call another Sunbrella® dealer listed in the Yellow Pages under "Awnings and Canopies" or "Boat Tops and Covers". The dealer will contact Glen Raven and secure replacement fabric for you.

**How Does State Law Apply?** This warranty gives you specific legal rights and you may also have other rights which vary from state to state.

### Care & Cleaning

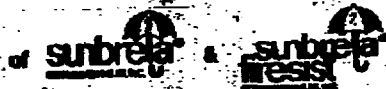

Sunbrella® fabric should be cleaned regularly before substances such as dirt, roof particles, etc., are allowed to accumulate on and become embedded in the fabric. The fabric can be cleaned without being removed from the installation. Simply brush off any loose dirt, roof particles, etc.; hose down and clean with a mild solution of natural soap in lukewarm water (no more than 100 degrees F.). Rinse thoroughly to remove soap. **DO NOT USE DETERGENTS.** Allow to air dry.



### Glen Raven Mills, Inc.

Custom Fabrics Division  
1831 North Park Avenue  
Glen Raven, NC 27217  
(910)227-6211  
FAX (910)229-4039



® Sunbrella, Sunbrella FireResist and Glen Raven are registered trademarks of Glen Raven Mills, Inc.

"SUNBrella FIREST" FABRIC

"SUNBrella FIREST" either meets or exceeds the following flame resistance specifications.

Test

Use

NFPA 701 (Large Scale)

Awnings, tents, wall covering, banners, etc. - Interior and exterior fabrics.

California Fire Marshal Test 301 - Title 19 Registration No. F-360.01

Awnings, tents, drapes, banners, etc. - Interior and exterior fabrics.

ASTM E-84-84 Fabric in Class A or Class 1

Surface burning (flame spread) and smoke density of building materials.

NFPA 1975 Federal Government 1901-PTMS-191

Work clothing and institutional blanket.

Federal Motor Vehicle Safety Standard 302

Surface burning of interior fabric - autos, buses, and trains.

Federal Aviation Regulation 25.853(b)

Interior aircraft textiles and furnishings.

Textron Products Association International - 84

Tent walls and roofs.

New York Board of Standards and Appeals 224-40-82

Interior and exterior decorative material.

Upholstered Furniture Action Council (UFAC)

Cigarette burn test on upholstery material.

**"SUNBRELLA FIREST" FABRIC****SUNLIGHT RESISTANCE**

Most colors tested up to 1500 hours with minimal or no color change.

**TEST SOURCE:** "Weatherometer" - Xenon Light

**MILDW**

The fabric will not support growth or mildew; however, mildew may grow on dirt or foreign matter attached to the fabric. Mildew will not weaken or rot SUNBRELLA® FIREST and is readily removed. The best preventative is periodic cleaning.

**LIMITED "5 YEAR" WARRANTY**

SUNBRELLA® FIREST is warranted for the fabric to remain serviceable for loss of color or strength from normal exposure conditions, including sunlight, mildew, rot, and atmospheric chemicals. Glen Raven will replace the fabric. The warranty does not cover labor and installation supplied by the dealer.

**SEWABILITY**

Fabric hand is softer than SUNBRELLA® thus all measures to prevent excessive puckering and uneven seam run-outs should be taken.

**HEAT SEALING**

Fabric can be heat sealed with a radio-frequency bar equipped with a thermo-heated bar and rubber foot. A vinyl film or tape such as Bemis (FWS-TDC-50) or Fuse-A-Bond (F71) is being used to bond the fabric. These tapes are .005" thickness and 7/8" width. Tests should be run on scrap material to achieve proper operating temperatures.

SUNBELLAS FIRESTAY FABRIC

FIRE RESISTANCE

Fire retardance is inherent and will not wash out. Fabric will not melt drip.

PASSES OR EXCEEDS

NATIONAL FIRE PROTECTION ASSOCIATION - 701 (LARGE SCALE - FLAT)

For Awnings, Upholstery, Wall Covering.

Sample Size: 3" X 84"  
Number of Samples: 5 warp, 5 filling  
Mounting Angle: Vertical, Flat (non-folded)  
Ignition Source/Time: Natural Gas, 12 seconds

Pass/Fail Criterion

1. After Flame: 2 seconds maximum
2. Char Length: 10" maximum

CALIFORNIA FIRE MARSHALS TEST 801-TITLE 19

For Drapery and Awnings

Sample Size: 2.5" X 12.5"  
Number of Samples: 3 warp, 3 filling  
Mounting Angle: Vertical  
Ignition Source/Time: Natural Gas, 12 seconds

Pass/Fail Criterion

1. After Flame: Less than 4 seconds average
2. Char Length: Less than 6" average

NATIONAL FIRE PROTECTION ASSOCIATION 1973  
FEDERAL GOVERNMENT 5903, FIRE - 191

For Work Clothing/Institutional Blankets

(About the same as California Test 801. above)

Pass/Fail Criterion

1. After Flame: 2 seconds average
2. Char Length: 6" maximum

AMERICAN SOCIETY FOR TESTING AND MATERIALS ASTM E-84

Surface burning (flamespread) of building materials

Sample Size: 10-1/4" X 258"  
Mounting Angle: Horizontal  
Ignition Source: Gas/Air mixture

	<u>Flame Spread Index</u>	<u>Smoke Density</u>
Sheet Rock (controls)	0	0
Red Oak Flooring (controls)	100	100
SUNBELLAS FIRESTAY	5-10	5-10

Fuel contributed is zero for SUNBELLAS FIRESTAY

SUNBRELLA FIREFIGHT FABRICTECHNICAL DATACONSTRUCTION

Plain Weave - 33 picks & 75 ends - 16/2 co  
 Width - Standard - 46 inches, 116.8 cm  
 Weight - 9.25 ounces/square yard, 314 grams/square meter  
 11.82 ounces/linear yard, 366 grams/linear meter

WATER REPELLENCY/OIL RESISTANCE

AATCC Test #127 - 30 cm column or better  
 AATCC Test #22 - 100 or better (Spray)  
 BAG Test - 500 ml water 24 hours - no leaks  
 AATCC Test #118 - (Oil) - 5

STRENGTHWarpFilling

ASTM D - 1582-64	286	167	Grab
ASTM D - 2262-83	14.3	10.9	Tongue

CHEMICAL RESISTANCE

No color change and minimal strength loss (less than 15%) to the following chemical solutions in the listed % concentrations.

Acids - Sulfuric - 1X, 70X  
 Hydrochloric - 1X, 37X  
 Nitric - 1X, 40X  
 Formic - 1X, 90X\*  
 Phosphoric - 1X, 85X  
 Hydrofluoric - 1X, 52X  
 Chromic - 1X, 50X  
 Aqua Regia - 100X\*

Alkalies - Caustic Soda - 0.3X, 25X  
 Sodium Hypochlorite - .5X, 5.0X  
 Sodium Chlorate - 0.3X, 5.0X  
 Sodium Fluoride - 4X  
 Hydrogen Peroxide - 0.3X, 30X\*

Solvents - Phenol - 1.0X, 5.0X  
 Ethylene Glycol - 100X  
 Acetone - 100X  
 Methyl Ethyl Ketone - 100X  
 Methyl Cellosolve - 100X  
 Perchloroethylene - 100X

TEST CONDITIONS

20 hours at 70°F  
 5 minutes at 180°F, except 90X Formic\*, Aqua Regia\*, and 30X Hydrogen Peroxide\*.

**"UMBRELLA FIRESTOP" FABRIC**

A Unique Product by Glen Raven Mills, Inc

\*Unsurpassed permanent flame resistance and color fastness.

- Fabric is made with 100% SEF PLUS (self extinguishing fiber) which is a color-pigmented modacrylic fiber, an inherently fire resistant polymer.
- Fire retardant and color properties will not wash out or dry clean away.
- Color and fabric is very resistant to ultra-violet degradation. Glen Raven gives it a 5-year limited warranty for outdoor use.
- Passes or exceeds test procedure #801, Title 19, California State Fire Marshal's Test and NFPA #701. Registered by California Fire Marshal.
- Fabric does not melt drip.

\*Outstanding textile and drapability properties.

\*Acid, alkali, and solvent resistant.

\*Excellent soil and stain release properties.

\*Water repellent.

\*Excellent breathability.

\*Outstanding mildew resistance.

\*Very low moisture regain and fabric shrinkage.

\*Fabric weight 9.25 oz./sq. yd., 46" wide, 21 colors.

# CHECKLIST FOR SIGN/AWNING APPLICATION

Applicants for a sign or awning permit are required to submit the following information to the Code Enforcement Office at the time of application:

*being asked*

Certificate of Liability listing the City as additional insured if any portion of the sign abuts or encroaches on any public right of way, or can fall into any public right of way. Amount must equal \$400,000.00.

*N/A*

Letter of permission from the owner indicating the permissions granted and the tenant/space building frontage.

*c*

A sketch plan of lot, indicating location of buildings, driveways, and any abutting streets or rights of way, lengths of building frontages, street frontages, and all existing setbacks. Indicate on the plan all existing and proposed signs with their dimensions and specific locations.

*→*

A sketch or photo of any proposed sign(s) indicating content, dimensions, materials, source of illumination, and construction method, as well as specifics of installation/attachment.

*size of screws*

*→ ✓*

Certificate of Flammability required for awning or canopy at time of application.

*N/A*

UL# required for lighted signs at the time of Final Inspection. Failure to provide this information will invalidate the Sign Permit.

\_\_\_\_\_

Pre-Application Questionnaire completed and attached. Photos of existing signage attached.

**Permit Fee for signage or awning-with-signage:**

**\$30.00 plus \$2.00 per square foot of sign.**

**Permit Fee for awning-without-signage is based on cost of work:**

**\$30.00 for the first \$1,000.00, plus \$7.00 for each additional \$1,000.000.**

*Building Insp - Mike Nugent*



**SIGNAGE/AWNING PRE-APPLICATION QUESTIONNAIRE**

**PLEASE ANSWER ALL QUESTIONS**

ADDRESS: 943-947 Congress St Portland ZONE: B-2

CBL: 065-C-002-001

SINGLE TENANT LOT? YES  NO  MULTI TENANT LOT? YES  NO   
MORE THAN ONE SIGN TOTAL WITH PROPOSED SIGN? YES  NO

**INFORMATION ON PROPOSED SIGN(S):**

FREESTANDING (e.g., pole) SIGN? YES  NO  DIMENSIONS PROPOSED: ~~5x5 = 18 #~~ 3x6 = 18 #  
BLDG. WALL SIGN? (attached to bldg) YES  NO  DIMENSIONS PROPOSED: 2x8 = 16 #

**INFORMATION ON ALREADY EXISTING AND PERMITTED SIGN(S):**

FREESTANDING (e.g., pole) SIGN? YES  NO  DIMENSIONS: \_\_\_\_\_  
BLDG. WALL SIGN(attached to bldg) ? YES  NO  DIMENSIONS: \_\_\_\_\_  
AWNING? YES  NO  DIMENSIONS: 3x5 = 15 #

LOT FRONTAGE (FEET): 50 F  
TENANT/ALLOCATED BUILDING SPACE FRONTAGE (FEET): 50 F x 1.5 = 75 #

AWNING YES  NO  IS AWNING BACKLIT? YES  NO  Sumbrella

HEIGHT OF AWNING: \_\_\_\_\_ LENGTH OF AWNING: \_\_\_\_\_ DEPTH: \_\_\_\_\_

IS THERE ANY COMMUNICATION, MESSAGE, TRADEMARK OR SYMBOL ON IT? YES  NO

IF YES, TOTAL S.F. OF PANELS WITH COMMUNICATIONS/MESSAGE/TRADEMARK/SYMBOL? \_\_\_\_\_ s.f.

**A SITE SKETCH AND BUILDING SKETCH SHOWING EXACTLY WHERE EXISTING AND NEW SIGNAGE IS LOCATED MUST BE PROVIDED. SKETCHES AND/OR PICTURES OF PROPOSED SIGNAGE ARE ALSO REQUIRED.**

SIGNATURE OF APPLICANT: \_\_\_\_\_ DATE: \_\_\_\_\_

\*\*\*\*\* FOR OFFICE USE ONLY \*\*\*\*\*

**INSURANCE BINDER**

OP ID GE

DATE

07/22/03

THIS BINDER IS A TEMPORARY INSURANCE CONTRACT, SUBJECT TO THE CONDITIONS SHOWN ON THE REVERSE SIDE OF THIS FORM.

<b>PRODUCER</b> G. C. Harrington Associates PO Box 769 709 High Street Bath ME 04530 Granville C. Harrington, CIC CODE: _____ BUS CODE: _____		<b>COMPANY</b> National Grange BINDER # 3392																									
POLICY (AG. No. Exp): 207-442-7399 207-442-7398		THIS BINDER IS ISSUED TO EXTEND COVERAGE IN THE ABOVE NAMED COMPANY PER EXPIRING POLICY #: <b>IN ISSUE</b>																									
<b>AGENCY CUSTOMER: CHINA-1</b> <b>INSURED</b> China Trade Inc. d/b/a Asian Arts & Craft Shop P.O.Box 2367, 703 Main St Ogunquit ME 03907		<b>DESCRIPTION OF OPERATIONS/VEHICLE/PROPERTY (Including Location)</b> 945-947 Congress St., Portland																									
		<table border="1"> <tr> <th colspan="2">DATE EFFECTIVE</th> <th colspan="2">TIME</th> <th colspan="2">EXPIRATION DATE</th> <th colspan="2">TIME</th> </tr> <tr> <td>07/10/03</td> <td>12:01</td> <td><input checked="" type="checkbox"/></td> <td>AM</td> <td>08/10/03</td> <td><input checked="" type="checkbox"/></td> <td>12:01</td> <td>AM</td> </tr> <tr> <td></td> <td></td> <td><input type="checkbox"/></td> <td>PM</td> <td></td> <td><input type="checkbox"/></td> <td></td> <td>NOON</td> </tr> </table>		DATE EFFECTIVE		TIME		EXPIRATION DATE		TIME		07/10/03	12:01	<input checked="" type="checkbox"/>	AM	08/10/03	<input checked="" type="checkbox"/>	12:01	AM			<input type="checkbox"/>	PM		<input type="checkbox"/>		NOON
DATE EFFECTIVE		TIME		EXPIRATION DATE		TIME																					
07/10/03	12:01	<input checked="" type="checkbox"/>	AM	08/10/03	<input checked="" type="checkbox"/>	12:01	AM																				
		<input type="checkbox"/>	PM		<input type="checkbox"/>		NOON																				

COVERAGES		LIMITS			
TYPE OF INSURANCE	CAUSES OF LOSS	COVERAGE FORMS	DEDUCTIBLE	COINS %	AMOUNT
<input type="checkbox"/> BASIC <input type="checkbox"/> BROAD <input checked="" type="checkbox"/> SPEC		Building	1000	90	350000
<b>GENERAL LIABILITY</b>			<input checked="" type="checkbox"/> COMMERCIAL GENERAL LIABILITY <input type="checkbox"/> CLAIMS MADE <input checked="" type="checkbox"/> OCCUR RETRO DATE FOR CLAIMS MADE: _____		
			EACH OCCURRENCE \$1000000 FIRE DAMAGE (Any one fire) \$125000 MED EXP (Any one person) \$5000 PERSONAL & ADV INJURY \$1000000 GENERAL AGGREGATE \$1000000 PRODUCTS - COMP/OP AGG \$1000000		
<b>AUTOMOBILE LIABILITY</b>			<input type="checkbox"/> ANY AUTO <input type="checkbox"/> ALL OWNED AUTOS <input type="checkbox"/> SCHEDULED AUTOS <input type="checkbox"/> HIRED AUTOS <input type="checkbox"/> NON-OWNED AUTOS		
			COMBINED SINGLE LIMIT \$ BODILY INJURY (Per person) \$ BODILY INJURY (Per accident) \$ PROPERTY DAMAGE \$ MEDICAL PAYMENTS \$ PERSONAL INJURY PROT \$ UNINSURED MOTORIST \$		
<b>AUTO PHYSICAL DAMAGE</b>		<input type="checkbox"/> ALL VEHICLES <input type="checkbox"/> SCHEDULED VEHICLES DEDUCTIBLE _____ <input type="checkbox"/> COLLISION: _____ <input type="checkbox"/> OTHER THAN COL: _____	ACTUAL CASH VALUE \$ STATED AMOUNT \$ OTHER \$		
<b>GARAGE LIABILITY</b>			<input type="checkbox"/> ANY AUTO RETRO DATE FOR CLAIMS MADE: _____		
			AUTO ONLY - EA ACCIDENT \$ OTHER THAN AUTO ONLY: EACH ACCIDENT \$ AGGREGATE \$		
<b>EXCESS LIABILITY</b>			<input type="checkbox"/> UMBRELLA FORM <input type="checkbox"/> OTHER THAN UMBRELLA FORM RETRO DATE FOR CLAIMS MADE: _____		
			EACH OCCURRENCE \$ AGGREGATE \$ SELF-INSURED RETENTION \$		
<b>WORKER'S COMPENSATION AND EMPLOYER'S LIABILITY</b>			WC STATUTORY LIMITS E.L. EACH ACCIDENT \$ E.L. DISEASE - EA EMPLOYEE \$ E.L. DISEASE - POLICY LIMIT \$		
<b>SPECIAL CONDITIONS/OTHER COVERAGES</b>		Additional Insured endorsement to follow			
		FEES \$ TAXES \$ ESTIMATED TOTAL PREMIUM \$			

<b>NAME &amp; ADDRESS</b>		<input type="checkbox"/> MORTGAGE <input checked="" type="checkbox"/> ADDITIONAL INSURED <input type="checkbox"/> LOSS PAYEE	
City of Portland Congress St., Portland ME		LOAN # _____ AUTHORIZED REPRESENTATIVE Granville C. Harrington, CIC	

03-0870

# Signage/Awning Permit Application

If you or the property owner owes real estate or personal property taxes or user charges on any property within the City, payment arrangements must be made before permits of any kind are accepted.

Location/Address of Construction: <u>943-947 Congress St. Portland, Me 04101</u>		
Total Square Footage of Proposed Structure <u>3650 SF</u>	Square Footage of Lot <u>5030 SF</u>	
Tax Assessor's Chart, Block & Lot Chart# <u>065</u> Block# <u>C-002</u> Lot# <u>001</u>	Owner: <u>Ri teng Li</u>	Telephone: <u>(202) 646-9883</u>
Lessee/Buyer's Name (If Applicable) <u>Ri Teng Li</u>	Applicant name, address & telephone: <u>Ri teng Li</u> <u>86 Bourne Ave.</u> <u>Wells Me 04090</u> <u>Tel. (202) 646-9883</u>	Total s.f. of signage x <u>\$2.00</u> per s.f. plus \$30.00 = Total Fee: <u>\$ 72.00</u> Awning Fee = Cost Of Work: <u>\$ 128.00</u> Total Fee: <u>\$ 199.00</u>
Current use: <u>Vacant</u>	<u>49x2 = 98</u> <u>+ 30</u> <u>\$ 128.00</u>	
If the location is currently vacant, what was prior use: <u>Antique Shop</u>		
Approximately how long has it been vacant: <u>1 month</u>		
Proposed use: <u>Asian Gift Shop awning</u>		
Project description: <u>one 5' x 3' sign on side of building and one 3' x 6' sign on side of building and one 16" x 24" x 8 sign on front</u>		
Contractor's name, address & telephone: <u>All secured in</u>		
Who should we contact when the permit is ready: <u>Ri Teng Li</u>		
Mailing address: <u>86 Bourne Ave</u> <u>Wells Me 04090</u>		
We will contact you by phone when the permit is ready. You must come in and pick up the permit and review the requirements before starting any work, with a Plan Reviewer. A stop work order will be issued and a \$100.00 fee if any work starts before the permit is picked up. PHONE: <u>641-8788</u>		

IF THE REQUIRED INFORMATION IS NOT INCLUDED IN THE SUBMISSIONS THE PERMIT WILL BE AUTOMATICALLY DENIED AT THE DISCRETION OF THE BUILDING/PLANNING DEPARTMENT. WE MAY REQUIRE ADDITIONAL INFORMATION IN ORDER TO APPROVE THIS PERMIT.

I hereby certify that I am the Owner of record of the named property, or that the owner of record authorizes the proposed work and that I have been authorized by the owner to make this application as his/her authorized agent. I agree to conform to all applicable laws of this jurisdiction. In addition, if a permit for work described in this application is issued, I certify that the Code Official's authorized representative shall have the authority to enter all areas covered by this permit at any reasonable hour to enforce the provisions of the codes applicable to this permit.

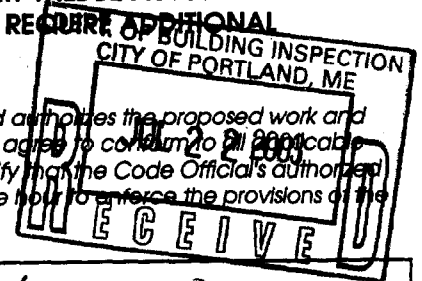

Signature of applicant: <u>Ri Teng Li</u>	Date: <u>6-13-03</u>
-------------------------------------------	----------------------

This is NOT a permit, you may not commence ANY work until the permit is issued.