

# DISPLAY THIS CARD ON PRINCIPAL FRONTAGE OF WORK CITY OF PORTLAND

Please Read  
Application And  
Notes, if Any,  
Attached

## BUILDING INSPECTION PERMIT

This is to certify that LOGAN-CONSUELO S/Bailey Sign Company Inc.

has permission to Glidden Paint Center - Install 3'0" x 10'1" (37.81) sq-ft building sign All existing signs are being removed

AT 971 CONGRESS ST

CBL 065 A013001

PERMIT ISSUED

Permit Number: 100523

MAY 24 2010

CITY OF PORTLAND

**provided that the person or persons, firm or corporation accepting this permit shall comply with all of the provisions of the Statutes of Maine and of the Ordinances of the City of Portland regulating the construction, maintenance and use of buildings and structures, and of the application on file in this department.**

Apply to Public Works for street line and grade if nature of work requires such information.

Notification of inspection must be given and written permission procured before this building or part thereof is lathed or otherwise closed-in. 24 HOUR NOTICE IS REQUIRED.

A certificate of occupancy must be procured by owner before this building or part thereof is occupied.

### OTHER REQUIRED APPROVALS

- Fire Dept. \_\_\_\_\_
- Health Dept. \_\_\_\_\_
- Appeal Board \_\_\_\_\_
- Other \_\_\_\_\_

Department Name

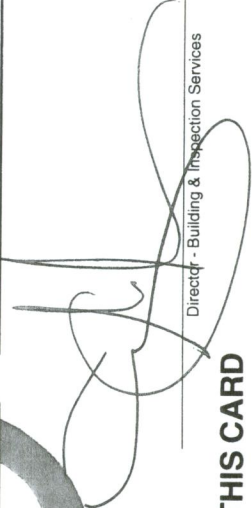

Director - Building & Inspection Services

**PENALTY FOR REMOVING THIS CARD**

**City of Portland, Maine - Building or Use Permit Application**

389 Congress Street, 04101 Tel: (207) 874-8703, Fax: (207) 874-8716

|                       |             |                     |
|-----------------------|-------------|---------------------|
| Permit No:<br>10-0523 | Issue Date: | CBL:<br>065 A013001 |
|-----------------------|-------------|---------------------|

|  |  |   |                     |
|--|--|---|---------------------|
| Location of Construction:<br>971 CONGRESS ST | Owner Name:<br>LOGAN CONSUELO S              | Owner Address:<br>8 FREDERICK THOMPSON DR       | Phone:              |
| Business Name:                               | Contractor Name:<br>Bailey Sign Company Inc. | Contractor Address:<br>9 Thomas Drive Westbrook | Phone<br>2077742843 |
| Lessee/Buyer's Name                          | Phone:                                       | Permit Type:<br>Signs - Permanent               | Zone:<br>B-2        |

|   |   |  |   |                    |
|---|---|--|---|--------------------|
| Past Use:<br>Commercial - Dulux Paint Center  | Proposed Use:<br>Commercial - Glidden Paint Center - Install 3'9" x 10'1" (37.81) sq ft building sign All existing signs are being removed including pylan. | Permit Fee:<br>\$106.00  | Cost of Work:<br>\$106.00   | CEO District:<br>2 |
| Proposed Project Description:<br>Glidden Paint Center - Install 3'9" x 10'1" (37.81) sq ft building sign All existing signs are being removed including pylan |   | FIRE DEPT:<br><input type="checkbox"/> Approved<br><input checked="" type="checkbox"/> Denied<br><i>N/A</i>  | INSPECTION:<br>Use Group: <i>U</i> Type: <i>Sign</i><br><i>IBC 2003</i> |                    |
|   |   | PEDESTRIAN ACTIVITIES DISTRICT (P.A.D.)<br>Action: <input type="checkbox"/> Approved <input type="checkbox"/> Approved w/Conditions <input checked="" type="checkbox"/> Denied<br>Signature: _____ Date: _____ |   |                    |

|                             |                                 |                        |  |  |
|-----------------------------|---------------------------------|------------------------|--|--|
| Permit Taken By:<br>Idobson | Date Applied For:<br>05/14/2010 | <b>Zoning Approval</b> |  |  |
|-----------------------------|---------------------------------|------------------------|--|--|

|   |  |   |   |
|---|--|---|---|
| <ol style="list-style-type: none"> <li>This permit application does not preclude the Applicant(s) from meeting applicable State and Federal Rules.</li> <li>Building permits do not include plumbing, septic or electrical work.</li> <li>Building permits are void if work is not started within six (6) months of the date of issuance. False information may invalidate a building permit and stop all work..</li> </ol> | <b>Special Zone or Reviews</b><br><input type="checkbox"/> Shoreland<br><input type="checkbox"/> Wetland<br><input type="checkbox"/> Flood Zone<br><input type="checkbox"/> Subdivision<br><input type="checkbox"/> Site Plan<br>Maj <input type="checkbox"/> Minor <input type="checkbox"/> MM <input type="checkbox"/><br>Date: <i>5/14/10 JSA</i> | <b>Zoning Appeal</b><br><input type="checkbox"/> Variance<br><input type="checkbox"/> Miscellaneous<br><input type="checkbox"/> Conditional Use<br><input type="checkbox"/> Interpretation<br><input type="checkbox"/> Approved<br><input type="checkbox"/> Denied<br>Date: _____ | <b>Historic Preservation</b><br><input checked="" type="checkbox"/> Not in District or Landmark<br><input type="checkbox"/> Does Not Require Review<br><input type="checkbox"/> Requires Review<br><input type="checkbox"/> Approved<br><input type="checkbox"/> Approved w/Conditions<br><input type="checkbox"/> Denied<br>Date: <i>ATM</i> |
|---|--|---|---|

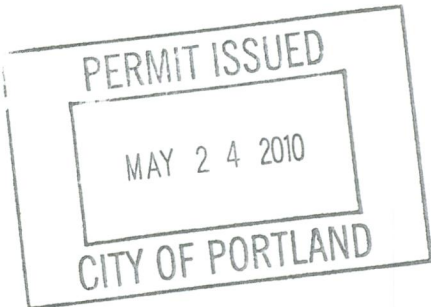

**CERTIFICATION**

I hereby certify that I am the owner of record of the named property, or that the proposed work is authorized by the owner of record and that I have been authorized by the owner to make this application as his authorized agent and I agree to conform to all applicable laws of this jurisdiction. In addition, if a permit for work described in the application is issued, I certify that the code official's authorized representative shall have the authority to enter all areas covered by such permit at any reasonable hour to enforce the provision of the code(s) applicable to such permit.

|   |         |      |       |
|---|---------|------|-------|
| SIGNATURE OF APPLICANT                      | ADDRESS | DATE | PHONE |
| RESPONSIBLE PERSON IN CHARGE OF WORK, TITLE |         | DATE | PHONE |

**City of Portland, Maine - Building or Use Permit**

389 Congress Street, 04101 Tel: (207) 874-8703, Fax: (207) 874-8716

|                              |  |                            |
|------------------------------|--|----------------------------|
| <b>Permit No:</b><br>10-0523 | <b>Date Applied For:</b><br>05/14/2010 | <b>CBL:</b><br>065 A013001 |
|------------------------------|--|----------------------------|

|   |   |  |                                |
|---|---|--|--------------------------------|
| <b>Location of Construction:</b><br>971 CONGRESS ST | <b>Owner Name:</b><br>LOGAN CONSUELO S              | <b>Owner Address:</b><br>8 FREDERICK THOMPSON DR       | <b>Phone:</b>                  |
| <b>Business Name:</b>                               | <b>Contractor Name:</b><br>Bailey Sign Company Inc. | <b>Contractor Address:</b><br>9 Thomas Drive Westbrook | <b>Phone</b><br>(207) 774-2843 |
| <b>Lessee/Buyer's Name</b>                          | <b>Phone:</b>                                       | <b>Permit Type:</b><br>Signs - Permanent               |                                |

|   |  |
|---|--|
| <b>Proposed Use:</b><br>Commercial - Glidden Paint Center - Install 3'9" x 10'1" (37.81) sq ft building sign - All other signs are being removed including pylon sign | <b>Proposed Project Description:</b><br>Glidden Paint Center - Install 3'9" x 10'1" (37.81) sq ft building sign - All other signs are being removed including the pylon sign |
|---|--|

**Dept:** Zoning      **Status:** Approved      **Reviewer:** Ann Machado      **Approval Date:** 05/18/2010  
**Note:**      **Ok to Issue:** ✓

**Dept:** Building      **Status:** Approved with Conditions      **Reviewer:** Tammy Munson      **Approval Date:** 05/20/2010  
**Note:**      **Ok to Issue:** ✓

1) Signage Installation to comply with Chapters 31 & 32 of the IBC 2003 building code.

## **BUILDING PERMIT INSPECTION PROCEDURES**

**Please call 874-8703 or 874-8693 (ONLY )**

**or email: [buildinginspections@portlandmaine.gov](mailto:buildinginspections@portlandmaine.gov)**

With the issuance of this permit, the owner, builder or their designee is required to provide adequate notice to the City of Portland Inspection Services for the following inspections. Appointments must be requested 48 to 72 hours in advance of the required inspection. The inspection date will need to be confirmed by this office.

- **Please read the conditions of approval that is attached to this permit!! Contact this office if you have any questions.**
- **Permits expire in 6 months, if the project is not started or ceases for 6 months.**
- **If the inspection requirements are not followed as stated below additional fees may be incurred due to the issuance of a “Stop Work Order” and subsequent release to continue with construction.**

  X   **Final inspection required at completion of work.**

**The project cannot move to the next phase prior to the required inspection and approval to continue, REGARDLESS OF THE NOTICE OR CIRCUMSTANCES.**

**IF THE PERMIT REQUIRES A CERTIFICATE OF OCCUPANCY, IT MUST BE PAID FOR AND ISSUED TO THE OWNER OR DESIGNEE BEFORE THE SPACE MAY BE OCCUPIED.**



# CITY OF PORTLAND, MAINE

Department of Building Inspections

## Original Receipt

5-14 20 10

Received from

Bailey Sign

Location of Work

973 Congress St

Cost of Construction \$ \_\_\_\_\_ Building Fee: \_\_\_\_\_

Permit Fee \$ \_\_\_\_\_ Site Fee: \_\_\_\_\_

Certificate of Occupancy Fee: \_\_\_\_\_

Total: 104

Building (IL)  Plumbing (I5) \_\_\_\_\_ Electrical (I2) \_\_\_\_\_ Site Plan (U2) \_\_\_\_\_

Other Sign

CBL: 105-A-13

Check #: \_\_\_\_\_ Total Collected \$ 104

**No work is to be started until permit issued.  
Please keep original receipt for your records.**

Taken by: J. P.

WHITE - Applicant's Copy

YELLOW - Office Copy

PINK - Permit Copy



# Signage/Awning Permit Application

If you or the property owner owes real estate or personal property taxes or user charges on any property within the City, payment arrangements must be made before permits of any kind are accepted.

|  |   |   |
|--|---|---|
| Location/Address of Construction: <u>973 Congress St.</u>  |   |   |
| Tax Assessor's Chart, Block & Lot<br>Chart# <u>65</u> Block# <u>A</u> Lot# <u>13</u>   | Owner:<br><u>CSL Realty Company</u>   | Telephone:<br><u>(207) 883-8634</u><br><u>Anne</u>  |
| Lessee/Buyer's Name (If Applicable)<br><u>Glidden Professional Paint Center</u>  | Contractor name, address & telephone:<br><u>Bailey Sign, Inc.</u><br><u>9 Thomas Dr.</u><br><u>Westbrook, ME 04092</u><br><u>774-2843</u> | Total s.f. of signage x \$2.00<br>Per s.f. plus \$30.00/\$65.00<br>For H.D. signage= Total<br>Fee: \$ <u>706</u><br>Awning Fee= cost of work <u>—</u><br>Total Fee: \$ <u>106.00</u><br><u>3854</u> |
| Who should we contact when the permit is ready: <u>Deanna@BaileySign</u> phone: <u>774-2843 x 115</u>  |   |   |
| Tenant/allocated building space frontage (feet): Length: <u>50'6"</u> Height: <u>20'7"</u><br>Lot Frontage (feet) <u>117'</u> Single Tenant or Multi Tenant Lot <u>Multi</u>   |   |   |
| Current Specific use: <del>Paint Center</del><br>If vacant, what was prior use: <u>Dulux Paint Center</u><br>Proposed Use: <u>Paint Center</u>   |   |   |
| Information on proposed sign(s):<br>Freestanding (e.g., pole) sign? Yes <u>—</u> No <u>X</u> Dimensions proposed: <u>—</u> Height from grade: <u>—</u><br>Bldg. wall sign? (attached to bldg) Yes <u>X</u> No <u>—</u> Dimensions proposed: <u>3'9" x 10'1" = 37.81 sqft.</u>  |   |   |
| Proposed awning? Yes <u>—</u> No <u>X</u> Is awning backlit? Yes <u>—</u> No <u>—</u><br>Height of awning: <u>—</u> Length of awning: <u>—</u> Depth: <u>—</u><br>Is there any communication, message, trademark or symbol on it? Yes <u>—</u> No <u>—</u><br>If yes, total s.f. of panels w/communications, message, trademark or symbol: <u>—</u> s.f.             |   |   |
| Information on existing and previously permitted sign(s):<br>Freestanding (e.g., pole) sign? Yes <u>X</u> No <u>—</u> Dimensions: <u>—</u><br>Bldg. wall sign? (attached to bldg) Yes <u>X</u> No <u>—</u> Dimensions: <u>—</u><br>Awning? Yes <u>—</u> No <u>X</u> Sq. ft. area of awning w/communication: <u>—</u><br><u>*All existing signs are being removed</u> |   |   |
| A site sketch and building sketch showing exactly where existing and new signage is located must be provided. Sketches and/or pictures of proposed signage and existing building are also required.  |   |   |

Please submit all of the information outlined in the Sign/Awning Application Checklist. Failure to do so may result in the automatic denial of your permit.

In order to be sure the City fully understands the full scope of the project, the Planning and Development Department may request additional information prior to the issuance of a permit. For further information visit us on-line at [www.portlandmaine.gov](http://www.portlandmaine.gov), stop by the Building Inspections office, room 315 City Hall or call 874-8703.

RECEIVED

I hereby certify that I am the Owner of record of the named property, or that the owner of record authorizes the proposed work and that I have been authorized by the owner to make this application as his/her authorized agent. I agree to conform to all applicable laws of this jurisdiction. In addition, if a permit for work described in this application is issued, I certify that the Code Official's authorized representative shall have the authority to enter all areas covered by this permit at any reasonable hour to enforce the provisions of the codes applicable to this permit.

Signature of applicant:

Deanna Emery/Bailey Sign Dept. of Building Inspections  
City of Portland, Maine Date: 5-14-10

This is not a permit; you may not commence ANY work until the permit is issued.

B2 multi-kent  
kentr height 50.5'  
1.5 x 50.5 = 75.75 sq

proposed 45" x 12" x 5445 = 37.81 sqft (10)



DULUX Paints: # 0071  
973 CONGRESS ST.  
PORTLAND, ME 04102

Site plan

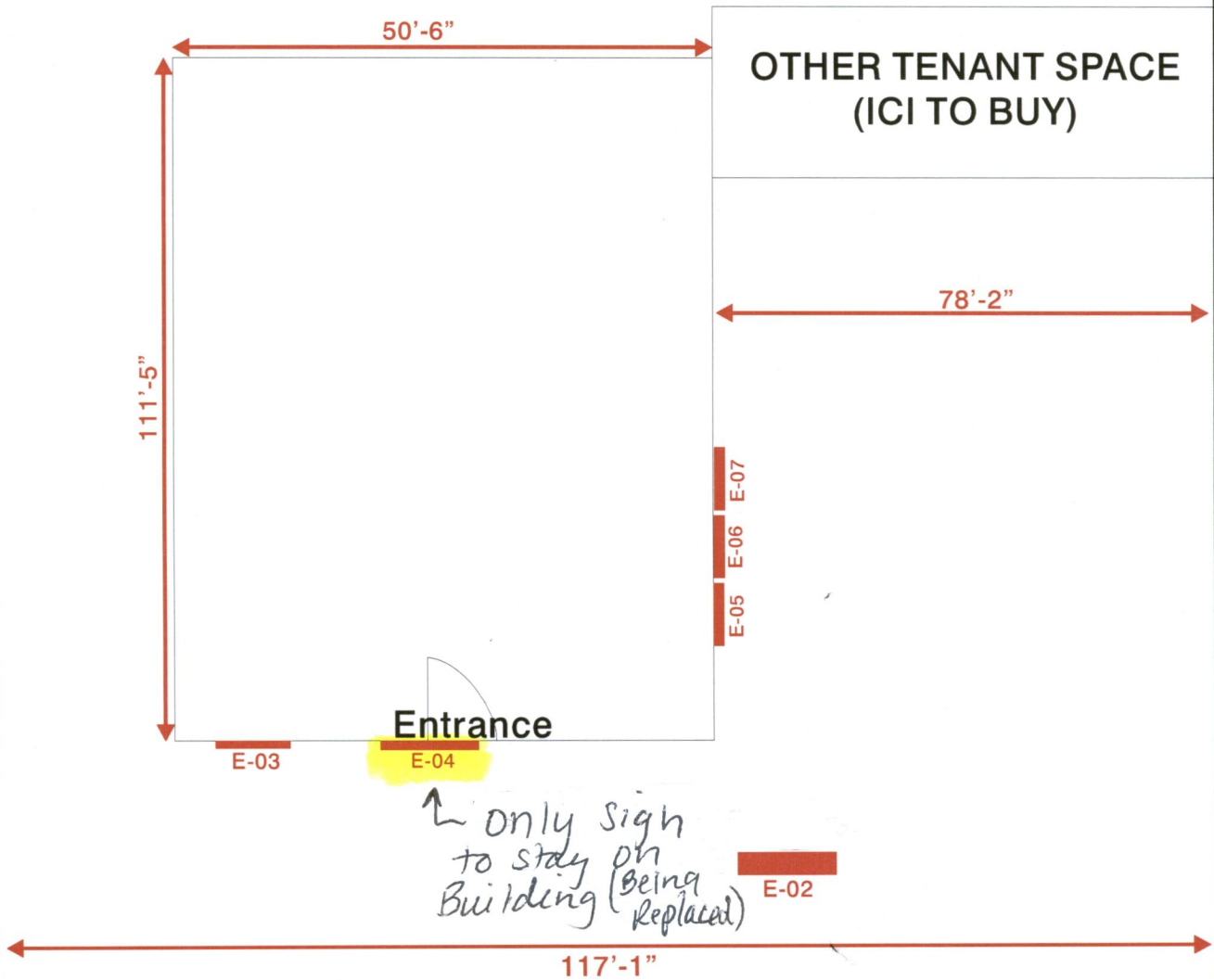

CONGRESS STREET



10'-1"

7"

3'-9"

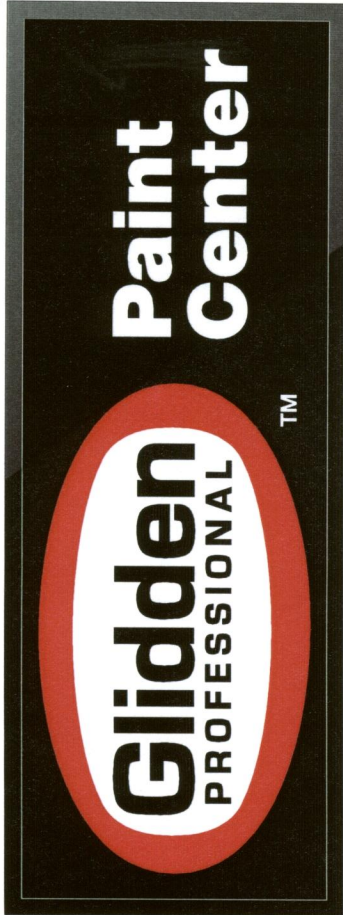

W6-36-S SIGN ELEVATIONS: 3/4" = 1'-0"

SQUARE FOOTAGE:

Allowable = 3.33' x 9.08' = 30.23 Total  
Proposed = 3.33' x 9.08' = 30.23 Total

DESCRIPTION:

- A. Single face extruded aluminum cabinet body, SignComp No. 2025 with No. 2085 lenson frame. Finish Akzo Nobel Grip Guard Plus gloss enamel.
B. Extruded aluminum retainer SignComp No. 2084 2-1/4".
C. Flexible face 3M Fanalitec White No. 345.
D. Aluminum support gussets.
E. Electrical ballast (1) 20amp / 120vac required parallel wire.
F. Aluminum angle supports welded to cabinet body.
G. 800 M.A. (3) 60T12 High output fluorescent lamps required.
H. 20 amp low profile disconnect switch mounted to side of cabinet and finished to match.
I. 1/2" x 3" min. Sleeve anchors, (4) anchors minimum. Verify wall construction.
J. U/I 1/2" flexible conduit thru wall to junction box.
K. U/I junction box with ul 20 amp rated disconnect switch mounted behind wall.
L. Primary electrical inside U.I. conduit to junction box.
M. Provided by customer to within six feet of sign.
N. Customer provided time clock installed by certified Electrician.
N. Wall is 8" thick concrete.

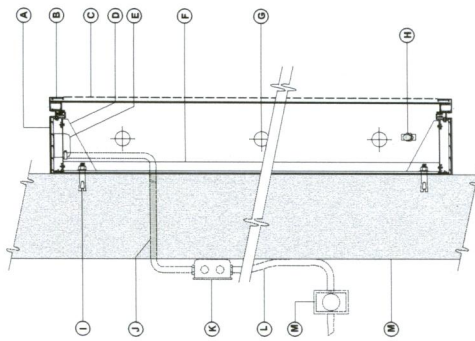

CROSS SECTION: No Scale

COLOR SCHEDULE:

- Glidden Border = 3M 3630-43 Light Tomato Red Vinyl
Glidden Text = 3M 3632-22 Vinyl Black (Opaque)
Paint Center Text = Negative Cut Exposing White Substrate
Oval Background = Negative Cut Exposing White Substrate
TM = Negative Cut Exposing White Substrate
Building Blue Accents = Reprint Glidden 30BG 72/017
Cabinet = Akzo Nobel Black Grip Guard Plus Series Gloss Black.

ELECTRICAL NOTES:

- 1. ALL MATERIAL AND FASTENERS MEET 3004.4
2. ALL ELECTRICAL COMPONENTS ARE UL LISTED
3. ALL ELECTRICAL WIRING IS TO BE PER NEC 90.7.
4. SIGNS MANUFACTURED AS PER NEC 600.
5. ONE (1) 20 AMP CIRCUIT PER SIGN.
6. ONE (1) 20 AMP EXTERIOR 20 AMP DISCONNECT PER CIRCUIT.
7. ONE (1) VISIBLE 20 AMP DISCONNECT PER TRANSFORMER

ELECTRICAL DATA:

Table with 2 columns: ELECTRICAL DATA and values. Includes VOLTAGE (120 VAC), NUMBER OF TRANSFORMERS (ONE (1)), TOTAL AMP LOAD (4.8), and NOTE VISIBLE DISCONNECT.

EXISTING CONDITIONS:



PROPOSED COMPOSITE:



Store No. 0071 - PORTLAND, ME



CORPORATE HEADQUARTERS
1077 West Blue Hills Blvd., West Palm Beach, Florida 33404
PHONE: (561) 853-6889 / (800) 372-3332 FAX: (561) 853-4284
NORTHEAST DIVISION
3101 South Main Street, Portland, Maine 04102
PHONE: (404) 382-3759 / (800) 372-3332 FAX: (704) 753-3443
www.atlasindustry.com



Approval table with columns: Number, Reviewer, Description, By, Date, Approved by

Glidden Professional Paint Center logo and contact information: 973 CONGRESS ST., PORTLAND, ME 04102

Project information table: Date 03/13/2010, Designer Jill Adinolfi, Project Annette Southern, Client David Rodgers, Store No. 0071-A4, Corp. / Glidden / Store No. 0071



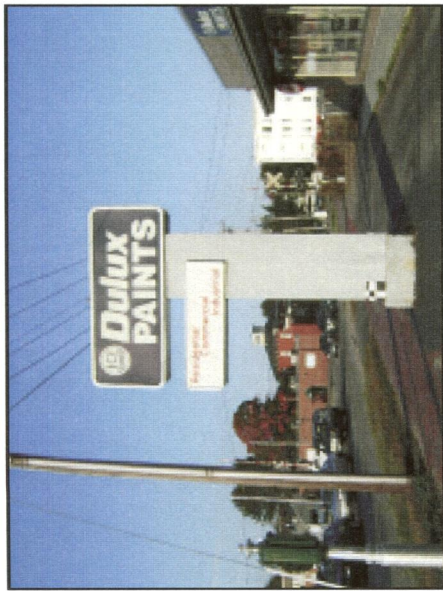

EXISTING CONDITIONS:

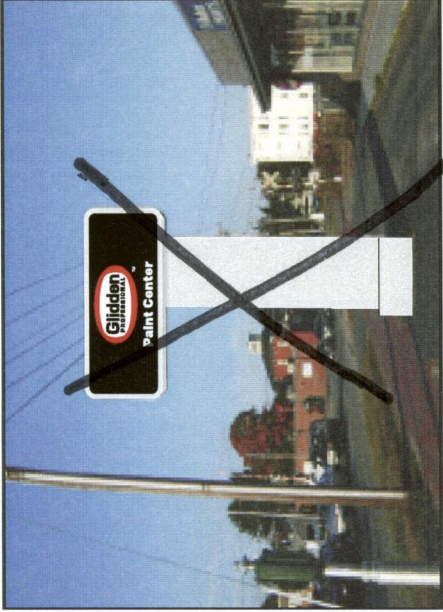

PROPOSED COMPOSITE:

No pylon sign  
Removing only

F-01 on pylon

**JOB DESCRIPTION:  
REMOVE AND DISPOSE OF EXISTING WALL SIGN**

Store No. 0071 - PORTLAND, ME

|                                 |                 |           |          |
|---------------------------------|-----------------|-----------|----------|
| Order No.                       | 03/13/2010      | Order No. | 0071-A2  |
| Created By                      | Jill Adinolfi   | Date      | As Shown |
| Project                         | Amette Southern | Store     | A2       |
| Drawn By                        | David Rodgers   |           |          |
| Corp. / Glidden / Store No. 071 |                 |           |          |



973 CONGRESS ST., PORTLAND, ME 04102

|        |                      |    |      |
|--------|----------------------|----|------|
| Number | Revision Description | By | Date |
|        |                      |    |      |
|        |                      |    |      |
|        |                      |    |      |

Approved by \_\_\_\_\_ Date \_\_\_\_\_

|                          |                      |
|--------------------------|----------------------|
| <input type="checkbox"/> | APPROVED AS SHOWN    |
| <input type="checkbox"/> | APPROVED AS NOTED    |
| <input type="checkbox"/> | CONTACT A CONSULTANT |



**CORPORATE HEADQUARTERS**  
177 West Blinn Street, West Palm Beach, Florida 33414  
PHONE: (561) 883-8895 / (800) 772-7352 FAX: (561) 783-7294

**NORTHEAST DIVISION**  
707 Commerce Blinn, Concord, North Carolina 28025  
PHONE: (704) 788-3133 / (800) 772-7352 FAX: (704) 788-3843  
[www.atlassignindustries.us](http://www.atlassignindustries.us)

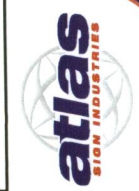



EXISTING CONDITIONS:



PROPOSED COMPOSITE:

*F-03 on plot plan*

**JOB DESCRIPTION:  
REMOVE AND DISPOSE OF EXISTING WALL SIGN**

**Store No. 0071 - PORTLAND, ME**



**CORPORATE HEADQUARTERS**  
177 West Blue Hill Ave., West Farm Beach, Florida 33404  
PHONE: (561) 863-8495 / 800-372-7352 FAX: (561) 783-4254

**NORTHEAST DIVISION**  
707 Commerce Blinn, Concord, North Carolina 28025  
PHONE: (704) 788-3733 / 800-372-7352 FAX: (704) 788-3843  
[www.atlassignindustries.us](http://www.atlassignindustries.us)



| Number | Revision Description | By | Date | Approved by |
|--------|----------------------|----|------|-------------|
|        |                      |    |      |             |
|        |                      |    |      |             |
|        |                      |    |      |             |

APPROVED AS SHOWN  
 APPROVED AS NOTED  
 CORRECT A DOCUMENT  
 Date: \_\_\_\_\_



|             |                 |             |                                 |
|-------------|-----------------|-------------|---------------------------------|
| Date        | 03/13/2010      | Drawing No. | 0071-A3                         |
| Drawn By    | Jill Adinolfi   | Scale       | As Shown                        |
| Checked By  | Amette Southern | Sheet       | A3                              |
| Approved By | David Rodgers   | No.         | Corp. / Glidden / Store No. 071 |

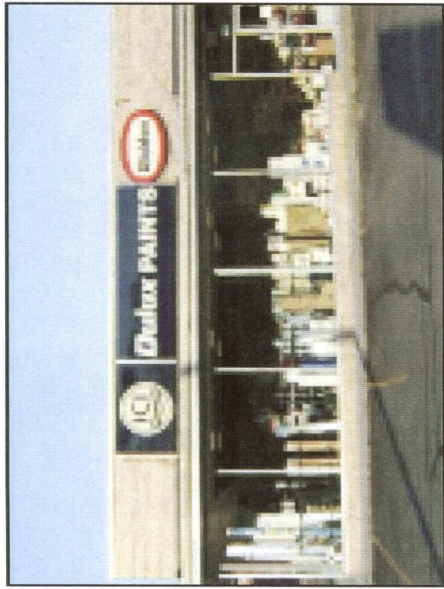

EXISTING CONDITIONS:

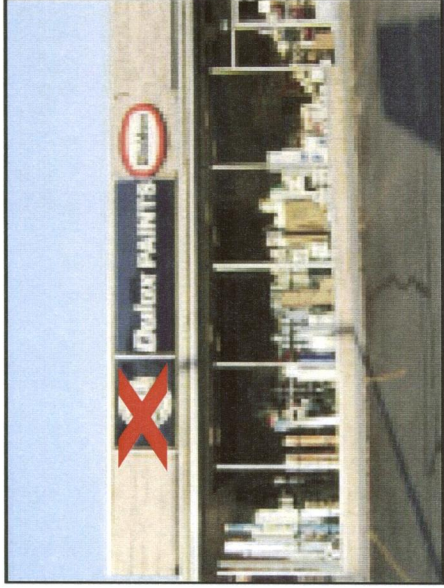

PROPOSED COMPOSITE:

*F-05 on plotplan*

**JOB DESCRIPTION:  
REMOVE AND DISPOSE OF EXISTING WALL SIGN**

**Store No. 0071 - PORTLAND, ME**

|   |  |   |  |   |  |
|---|--|---|--|---|--|
|    |  |    |  | Date: 03/13/2010<br>Drawing No: 0071-A5         |  |
| CORPORATE HEADQUARTERS<br>1077 West Blue Heron Blvd., West Palm Beach, Florida 33411<br>PHONE: (561) 853-6959 / (888) 772-7822 FAX: (561) 853-6254  |  | UNDERWRITERS LABORATORIES INC. LIMITED<br>  |  | Drawn By: Jill Adinolfi<br>Check: As Shown      |  |
| NORTHWEST DIVISION<br>707 Commerce Drive, Concord, North Carolina 28025<br>PHONE: (704) 783-3733 / (888) 772-7822 FAX: (704) 788-3543<br><a href="http://www.atlasignindustries.us">www.atlasignindustries.us</a> |  |     |  | Project: Amette Southern<br>Sign: David Rodgers |  |
| APPROVED AS SHOWN <input type="checkbox"/><br>APPROVED AS NOTED <input type="checkbox"/><br>CORRECT A CONTRACTOR <input type="checkbox"/>   |  | 973 CONGRESS ST., PORTLAND, ME 04102  |  | Date: _____<br>Approved by: _____               |  |
| Revision Description: _____<br>Number: _____  |  | By: _____<br>Date: _____  |  | Store No. 071                                   |  |



EXISTING CONDITIONS:

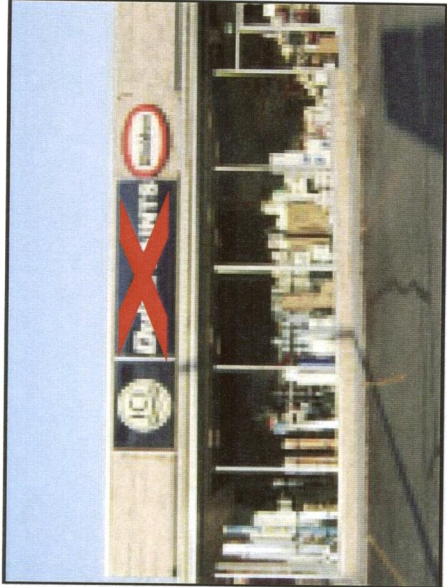

PROPOSED COMPOSITE:

*F-06 on plot plan*

**JOB DESCRIPTION:  
 REMOVE AND DISPOSE OF EXISTING WALL SIGN**

**Store No. 0071 - PORTLAND, ME**



**CORPORATE HEADQUARTERS**  
 1077 West Blue Hill Ave., West Hill Barre, Florida 33604  
 PHONE: (953) 853-6893 / (800) 772-3937 FAX: (953) 853-6284

**NORTHEAST DIVISION**  
 707 Ash Street, Portland, Maine 04106  
 PHONE: (704) 788-3737 / (800) 772-3937 FAX: (704) 788-3643  
[www.altassignindustries.us](http://www.altassignindustries.us)



| Number | Revision Description | By | Date | Approved by | Date |
|--------|----------------------|----|------|-------------|------|
|        |                      |    |      |             |      |
|        |                      |    |      |             |      |
|        |                      |    |      |             |      |
|        |                      |    |      |             |      |

**Glidden PROFESSIONAL™**  
**Paint Center**

973 CONGRESS ST., PORTLAND, ME 04102

David Rodgers  
 Annette Southern  
 Jill Adinolfi  
 03/13/2010  
 0071-06  
 As Shown  
 A6  
 Corp. / Glidden / Store No. 071

03/13/2010  
 Jill Adinolfi  
 Annette Southern  
 David Rodgers  
 0071-06  
 As Shown  
 A6  
 Corp. / Glidden / Store No. 071

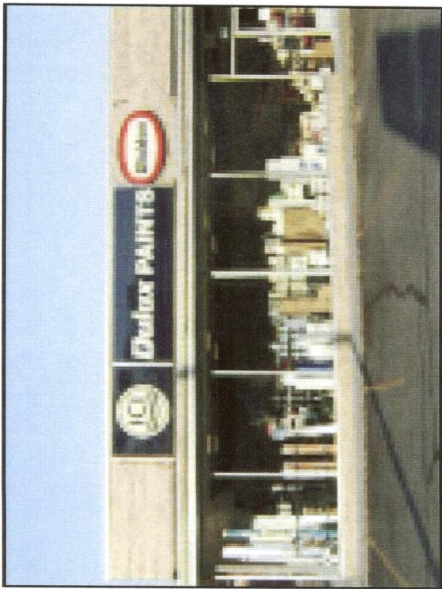

EXISTING CONDITIONS:

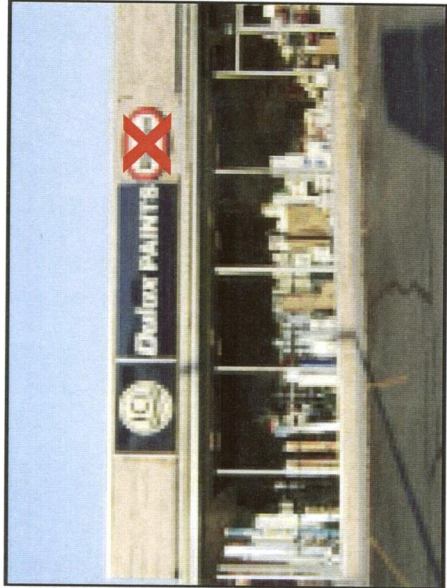

PROPOSED COMPOSITE:

*E-07 on plot plan*

**JOB DESCRIPTION:  
REMOVE AND DISPOSE OF EXISTING WALL SIGN**

**Store No. 0071 - PORTLAND, ME**



**CORPORATE HEADQUARTERS**  
1077 West Blue Heron Blvd., West Palm Beach, Florida 33414  
PHONE: (561) 983-6559 / 800-772-7352 FAX: (561) 983-6158

**NORTHEAST DIVISION**  
707 Commerce Blvd., Concord, North Carolina 28025  
PHONE: (704) 788-7257 / 800-772-7352 FAX: (704) 788-3843  
[www.atlassignindustries.us](http://www.atlassignindustries.us)



| Number | Revision Description | By | Date | Approved by |
|--------|----------------------|----|------|-------------|
|        |                      |    |      |             |
|        |                      |    |      |             |
|        |                      |    |      |             |

APPROVED AS SHOWN  
 APPROVED AS NOTED  
 CORRECT A LIBRARY

Date: \_\_\_\_\_

**Glidden PROFESSIONAL™**  
**Paint Center**

973 CONGRESS ST., PORTLAND, ME 04102

|        |                  |           |                                 |
|--------|------------------|-----------|---------------------------------|
| Date   | 03/13/2010       | Store No. | 0071-A7                         |
| Client | Jill Adinoffe    | Order     | As Shown                        |
| Store  | Annette Southern | Est       | A7                              |
| Rep    | David Rodrigers  | By        | Corp. / Glidden / Store No. 071 |

March 15, 2010

To: City of Portland

I hereby authorize Atlas Sign Industries and their agent or subcontractor to apply for sign permits at the below address and authorize the use of described signage.

Job Site: Glidden Professional Paint Center  
973 Congress Street  
Portland, ME

SCOPE OF WORK: Install new exterior signage reading "Glidden Professional Paint Center".

The Property Control # (Please Provide) \_\_\_\_\_  
or (Real Estate / Tax Folio #)  
or Strap #

Sincerely,

*Theodore W Logan POA Consuelo S Logan*  
Property Owner, Signature

Print Name: THEODORE W LOGAN

Title: \_\_\_\_\_

Property Owner Name: CSL Realty Company  
Property Owner Address: 40 Annis Daley  
18 Frederick Memorial Drive  
Scarborough, ME 04074  
Property Owner Phone #: 207-883-8634

State Of Maine

County Of Cumberland

Subscribed and Sworn to before me this 15th Day of March day of 2010

Notary Public \_\_\_\_\_

My Commission Expires \_\_\_\_\_

GREGORY S. ABBOTT  
Notary Public, Maine  
My Commission Expires January 29, 2011

