

<b>SIGN B</b>	PPG
Type:	Single-Face Wall Sign
Illumination:	Internally Illuminated w/ LED's
Square Footage:	32.11
To Grade:	Top of sign to grade = 14'-10 1/2" Bottom of sign to grade = 12'-0 18/2"

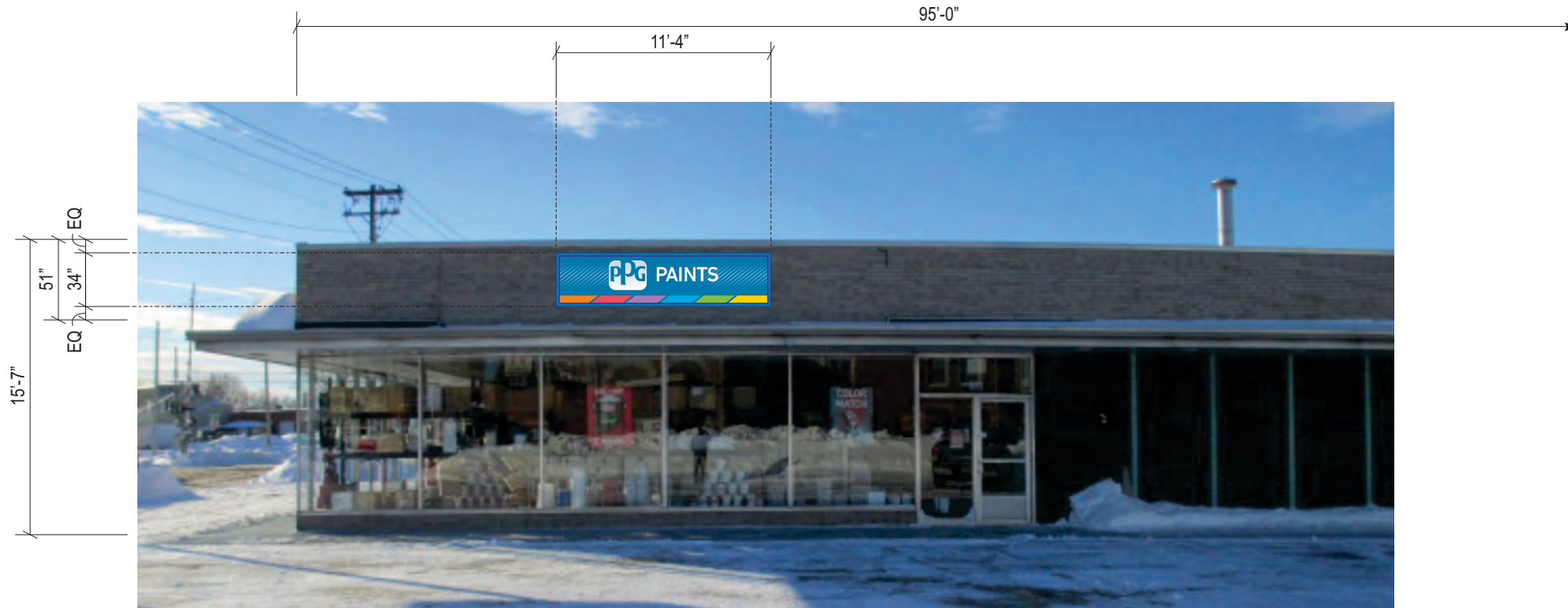

**Existing**



**Side Elevation (East)**

Scale: 1/8" = 1'-0"

Allowable Square Footage this Elevation:	75
Formula:	
Actual Square Footage this Elevation:	32.11



Client:	PPG
Site #:	PP-8289
Address:	973 Congress Street Portland, ME 04102

REVISION INFO	09/30/2014	Original Rendering	SD
	11/18/2014	Updated for permitting	AW

This rendering is the property of Anchor Sign, Inc. It is for the exclusive use of Anchor Sign, Inc. and the party which requested the rendering. It is an unpublished original drawing not to be distributed, reproduced or exhibited without the consent of Anchor Sign, Inc. Please contact your account manager with questions regarding this statement.

