

BMA COPYRIGHT:
 These plans are copyrighted and are subject to copyright protection as an "architectural work" under Sec. 102 of the Copyright Act, 17 U.S.O. as amended December 1990 and known as Architectural Works Copyright Protection Act of 1990. The protection includes but is not limited to the overall form as well as the arrangement and composition of spaces and elements of the design. Under such protection, unauthorized use of these plans, work or home represented, can legally result in the cessation of construction or buildings being seized and/or monetary compensation to BMA, P.C.

REVISIONS

NO.	DATE	DESCRIPTION

Job Number: 3039
 Drawn By: Author
 Checked By: RKB
 Phase: CANOPY DOCUMENTS

Drawing Title:
PORTE-COCHERE PLANS & ELEVATIONS

SHEET NUMBER:
A-302
 DATE: 30 JUNE, 2017

GENERAL NOTES:

1. ALL METAL TO BE PAINTED (PTD) TO BE - KYNAR 'STONE WHITE FINISH'
2. TO AVOID DRILLING FASTENER HOLES INTO STEEL TUBING, SET CL OF PANEL FASTENER ROW 3" FROM CL OF TUBE BEFORE INSTALLING PANELS. VERIFY FASTENERS DO NOT LINE UP WITH STEEL TUBES, TYP.
3. 1" WIDE REVEAL OF METAL PANEL SYSTEM FOR STRIP LIGHTING LOCATIONS, REF: REFLECTED CEILING PLAN
4. EXTEND VALLEY FLASHING OVER FRONT CANOPY VALLEY EDGE AND PROVIDE DRIP EDGE
5. ALL LAPPED 12'-0" .040" METAL-ERA FASCIA TO OVERLAP 8" MIN WITH CONTINUOUS HIDDEN BED OF SEALANT AT LAP.

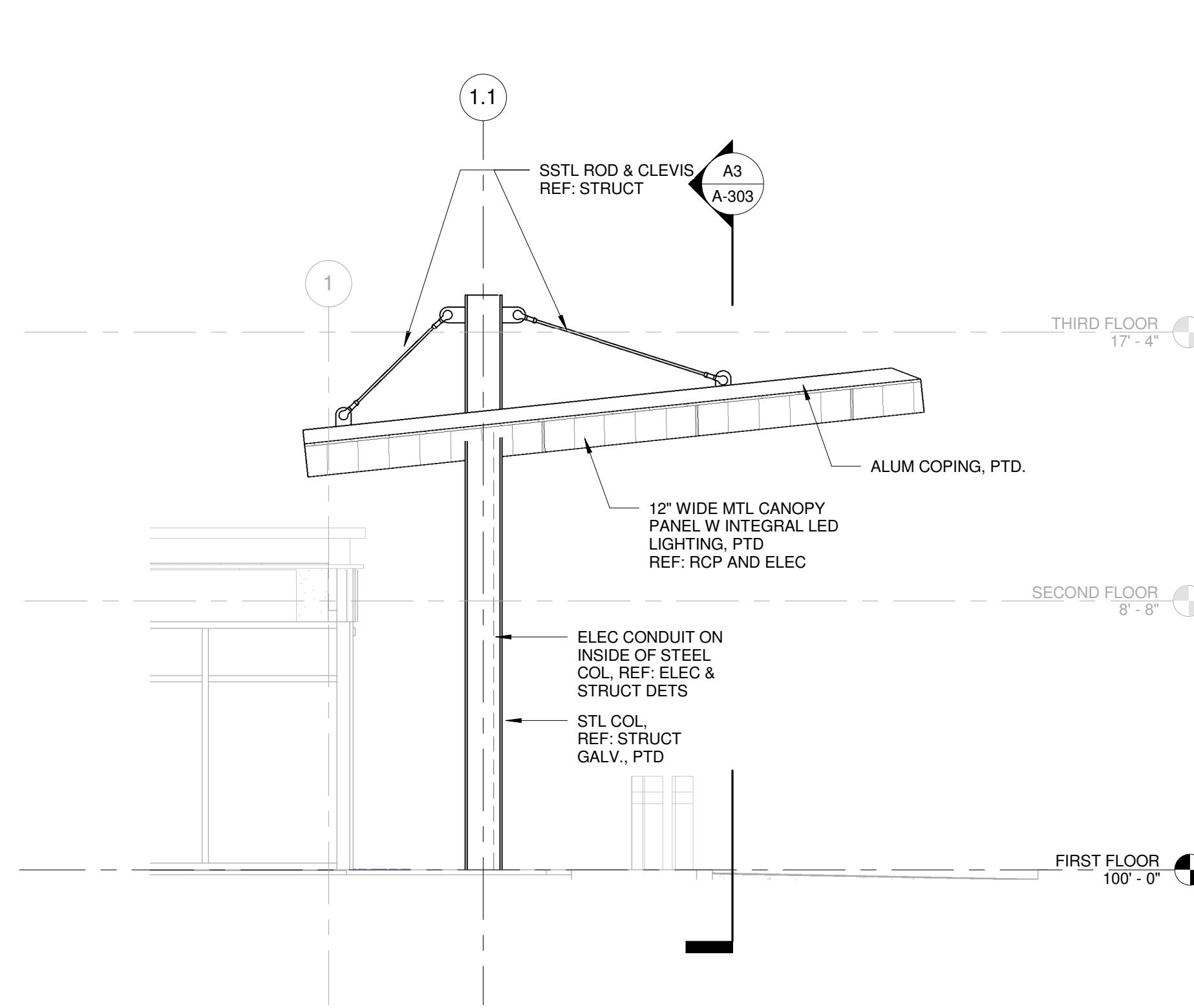

C1 CANOPY WEST ELEVATION
 1/4" = 1'-0"

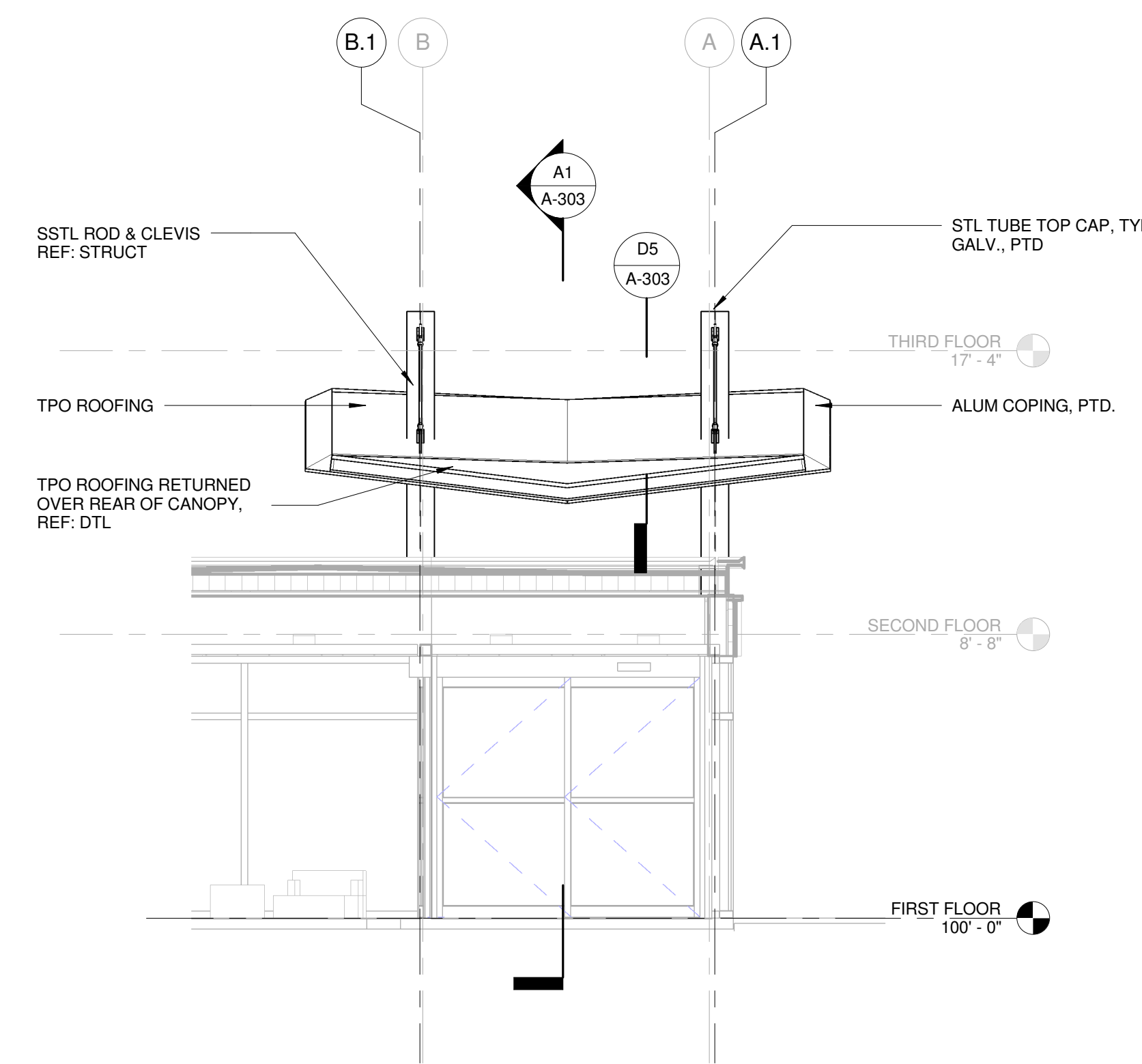

C4 CANOPY NORTH ELEVATION
 1/4" = 1'-0"

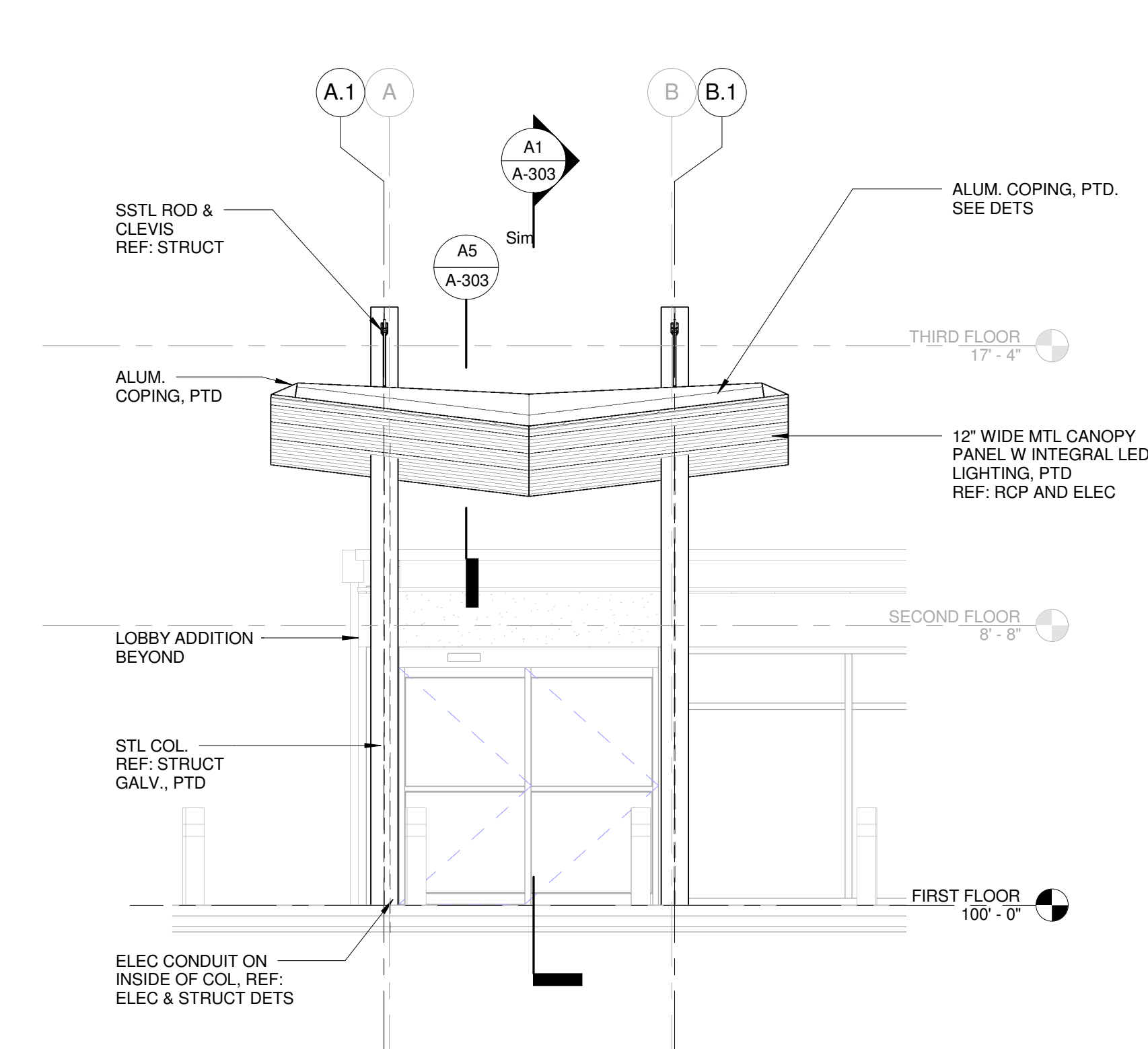

C6 CANOPY SOUTH ELEVATION
 1/4" = 1'-0"

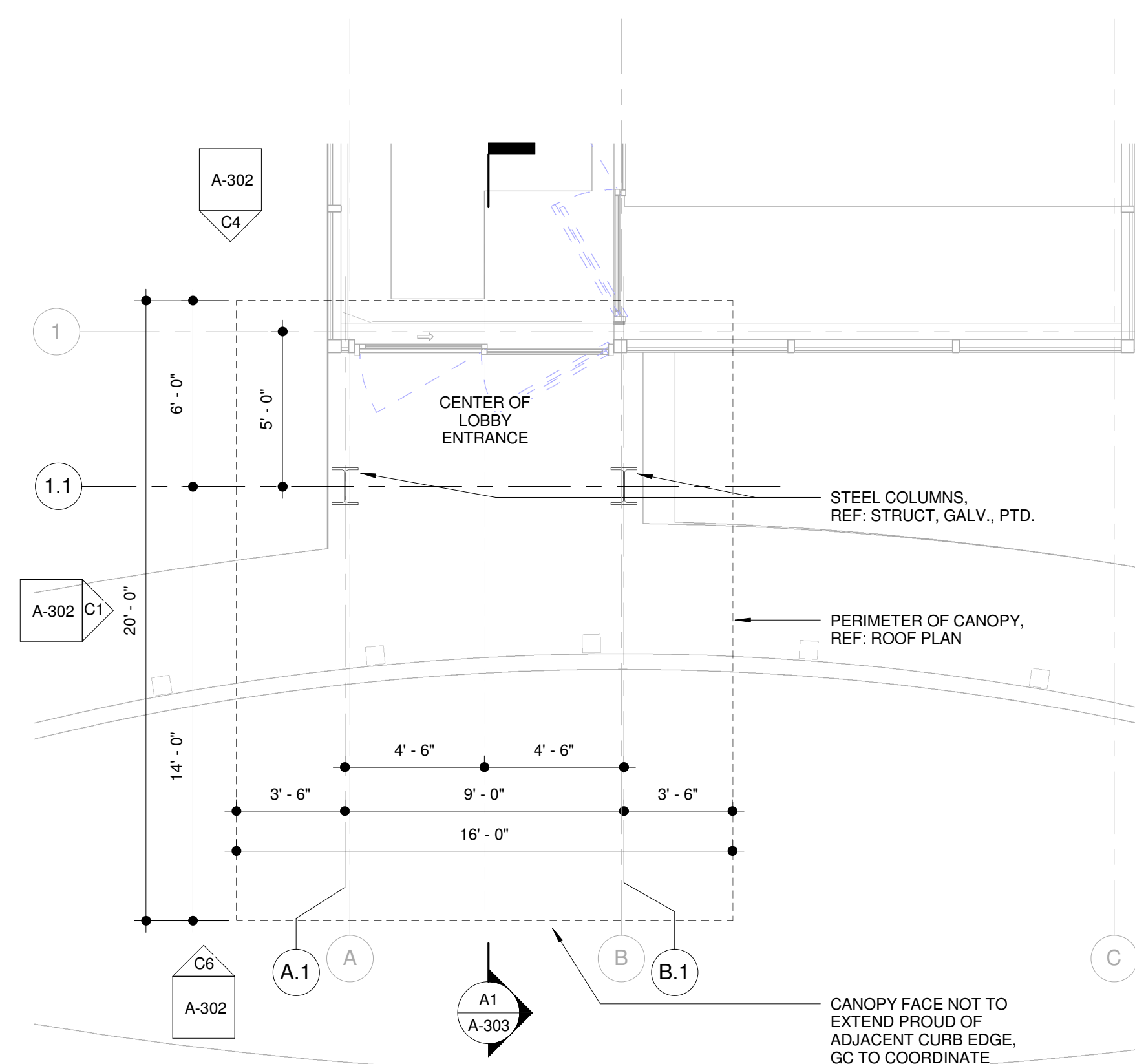

A1 A01 CANOPY PLAN
 1/4" = 1'-0"

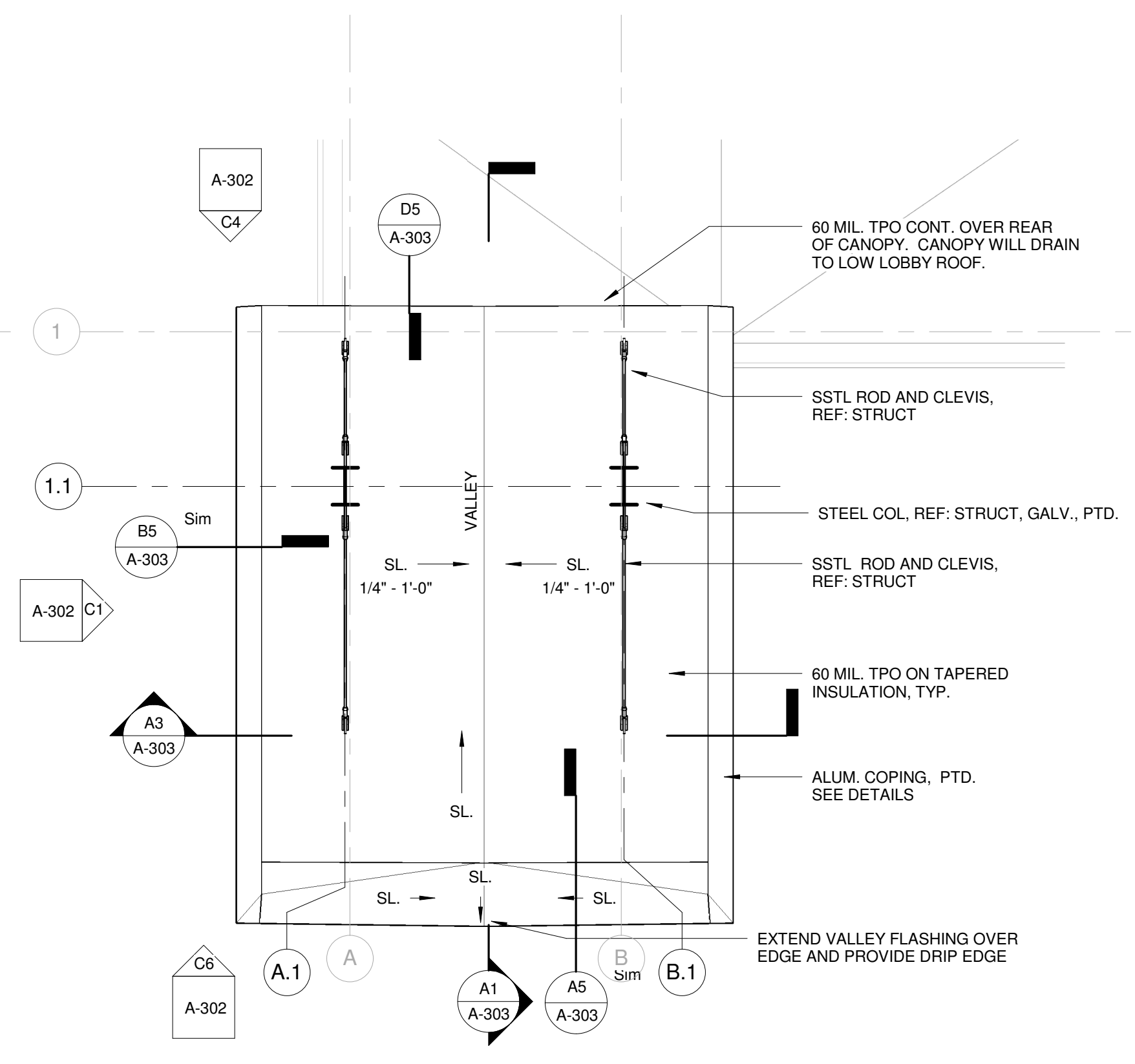

A4 A02 CANOPY ROOF PLAN
 1/4" = 1'-0"

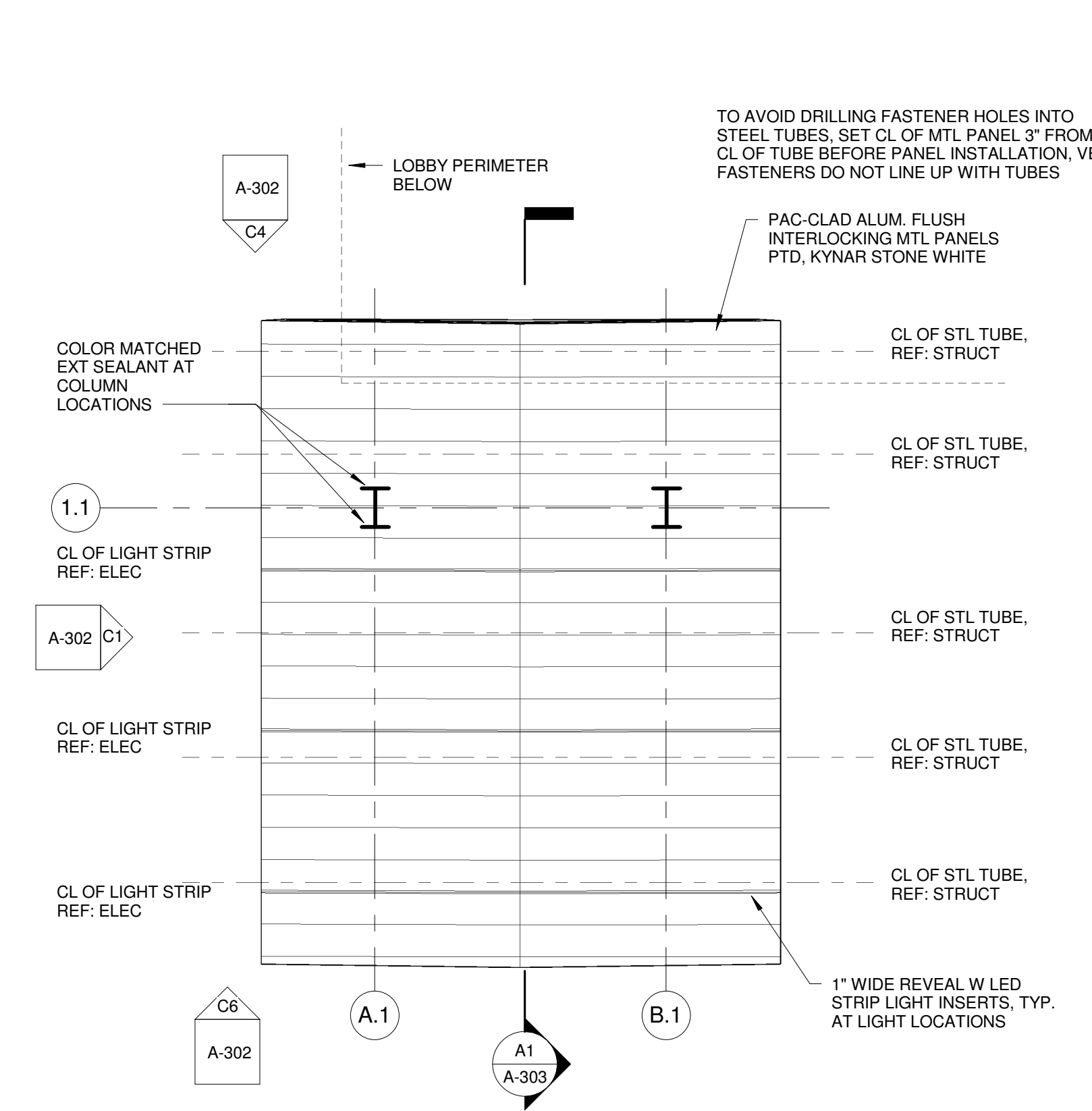

A6 CANOPY REFLECTED CEILING PLAN
 1/4" = 1'-0"