

MECHANICAL KEYNOTES	
NOTE	DESCRIPTION
P01	CAP EXISTING WASTE PIPE BELOW TOP OF SLAB
P02	CAP EXISTING VENT PIPE ABOVE CEILING
P04	CONNECT TO EXISTING
P05	INSTALL NEW LAVATORY RECONNECT TO EXISTING WASTE, VENT, & WATER PIPING
P06	INSTALL NEW WATER CLOSET RECONNECT TO EXISTING WASTE & WATER PIPING
P07	INSTALL NEW TUB RECONNECT TO EXISTING WASTE, VENT, & WATER PIPING
P10	INSTALL NEW SHOWER RECONNECT TO EXISTING WASTE, VENT, & WATER PIPING
P12	INSTALL NEW GREASE TRAP FOR INSTALLATION SEE GREASE INTERCEPTOR DETAIL ON SHEET P-500
P13	INSTALL NEW ICE MACHINE FOR INSTALLATION SEE ICE MACHINE CONNECTION DETAIL ON SHEET P-500
P14	RUN INDIRECT WASTE FROM ICE MACHINE TO EXISTING FLOOR DRAIN
P15	RUN NEW 1/2" CW TO ICE MACHINE WITH SHUT OFF, FILTER, & UNION
P18	FOR INSTALLATION SEE GAS CONNECTION TO EQUIPMENT DETAIL ON SHEET P-500
P19	FOR INSTALLATION SEE DOMESTIC WASHING MACHINE DETAIL ON SHEET P-500
P23	RELOCATE EXISTING WASTE RISER TO NEW WALL
P24	RELOCATE EXISTING VENT RISER TO NEW WALL

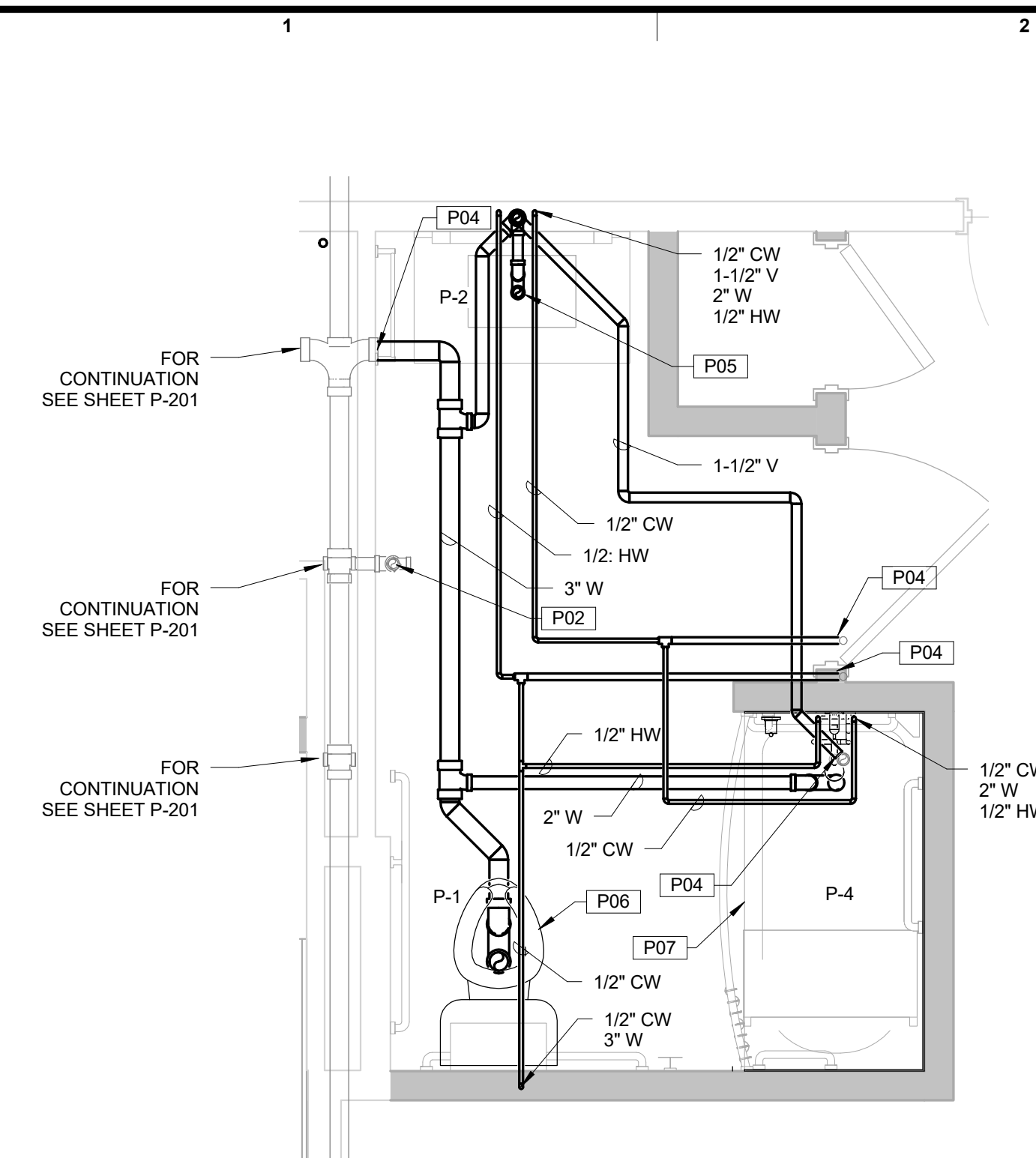

④ ENLARGED ACC KING GUEST BATHROOM PLAN  
 1/2" = 1'-0"

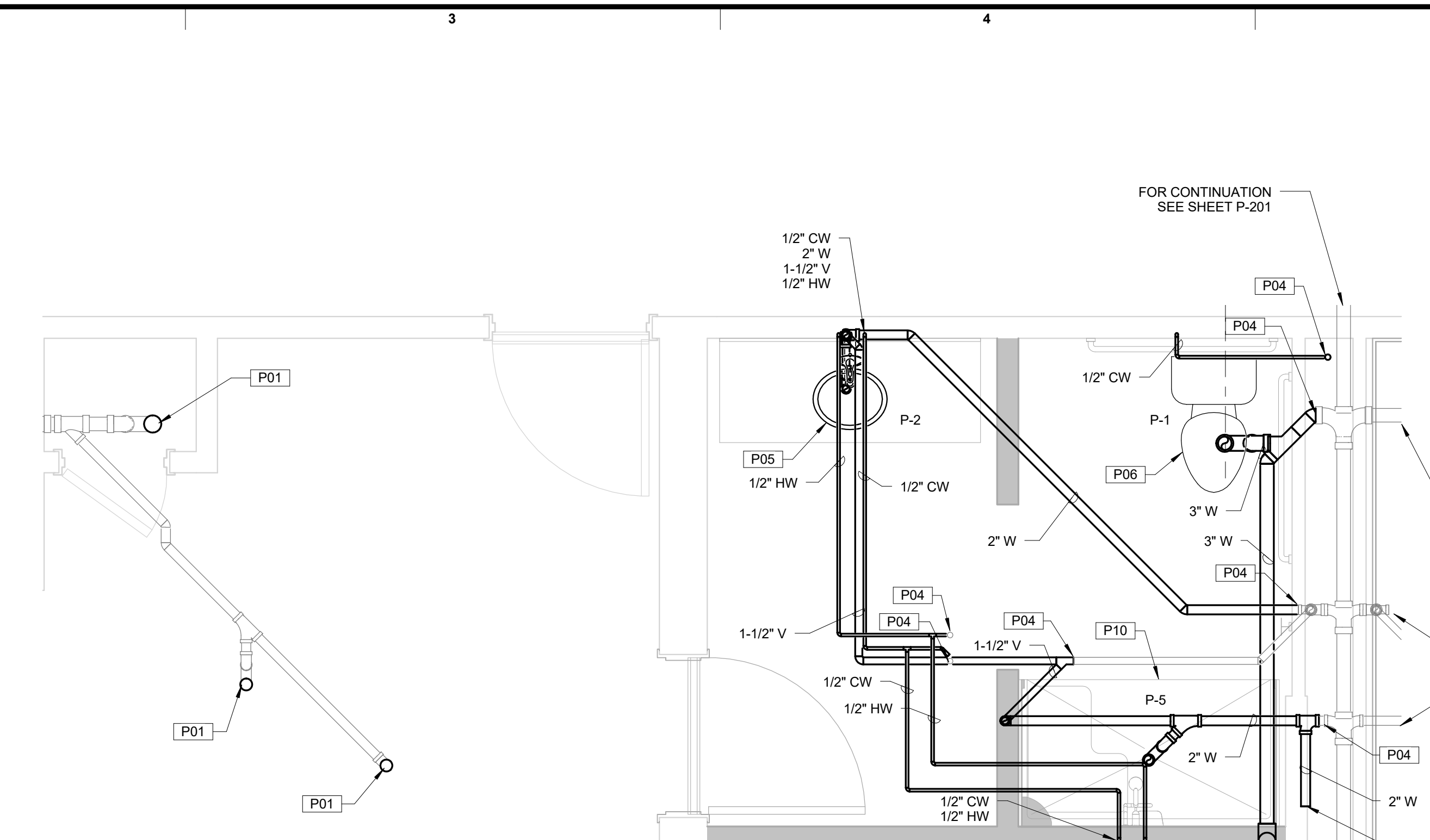

⑤ ENLARGED ACC D/D GUEST BATHROOM PLAN  
 1/2" = 1'-0"

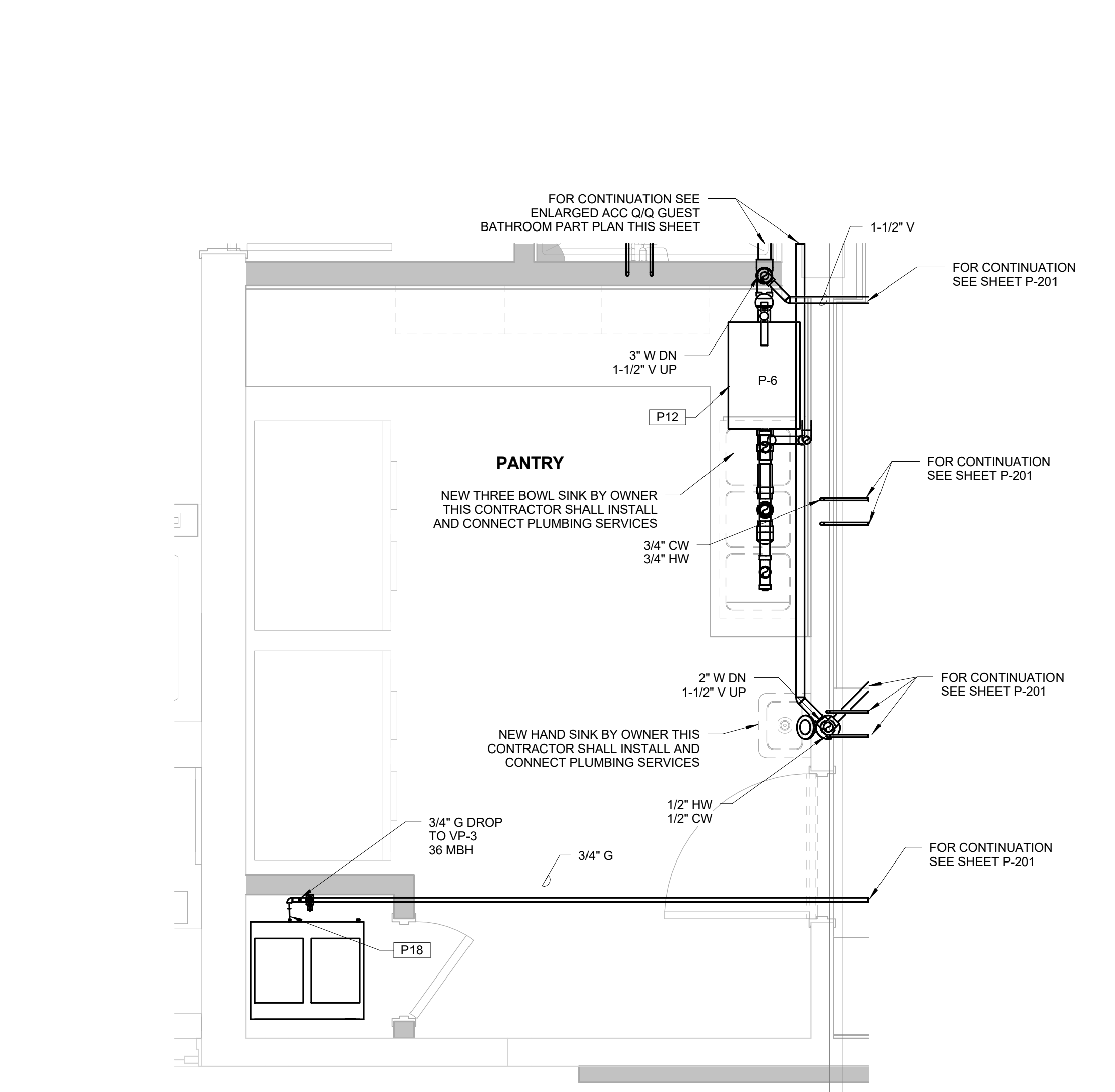

① ENLARGED KITCHEN PLAN  
 1/2" = 1'-0"

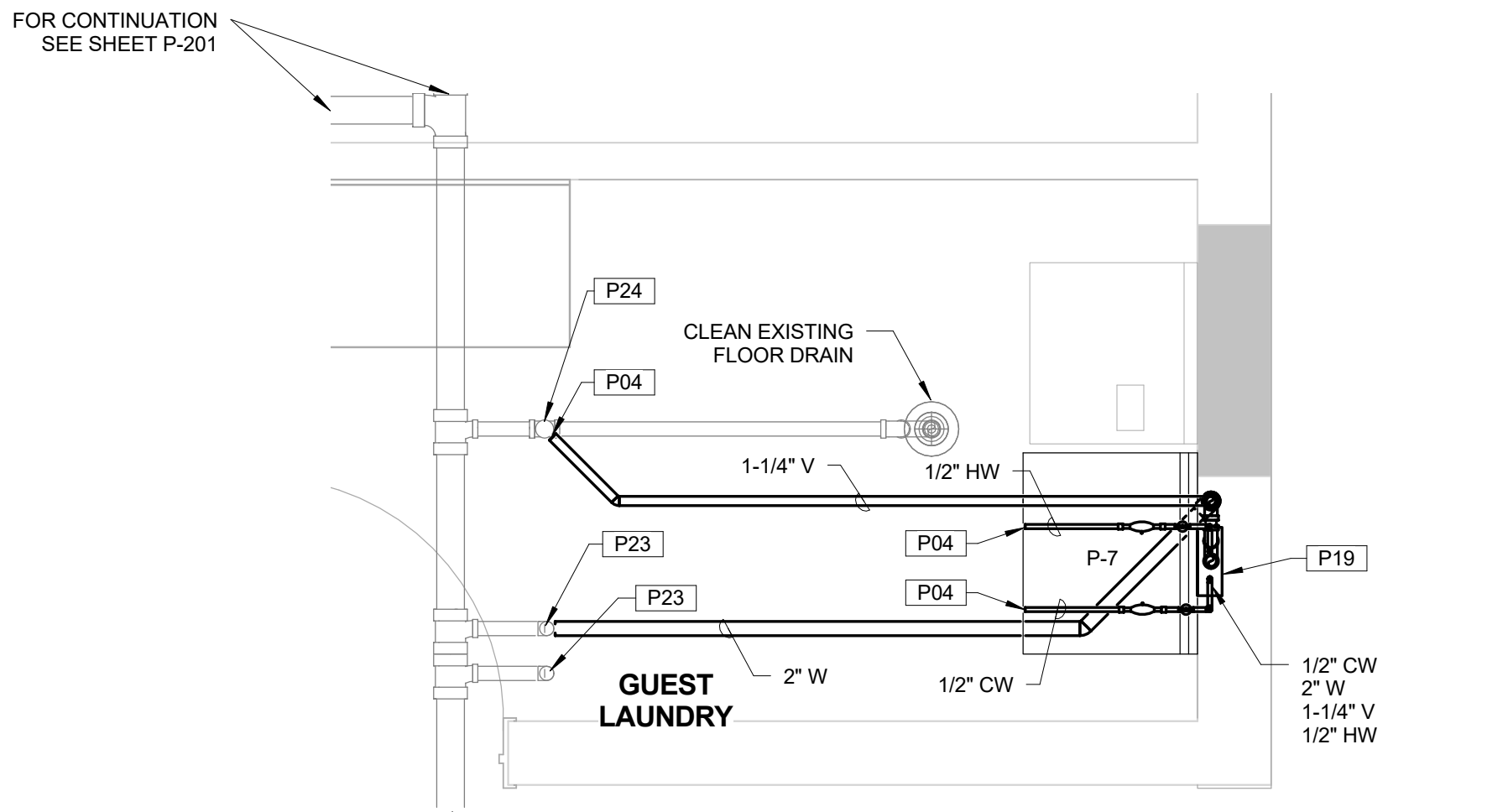

② ENLARGED GUEST LAUNDRY & ICE MACHINE PLAN  
 1/2" = 1'-0"

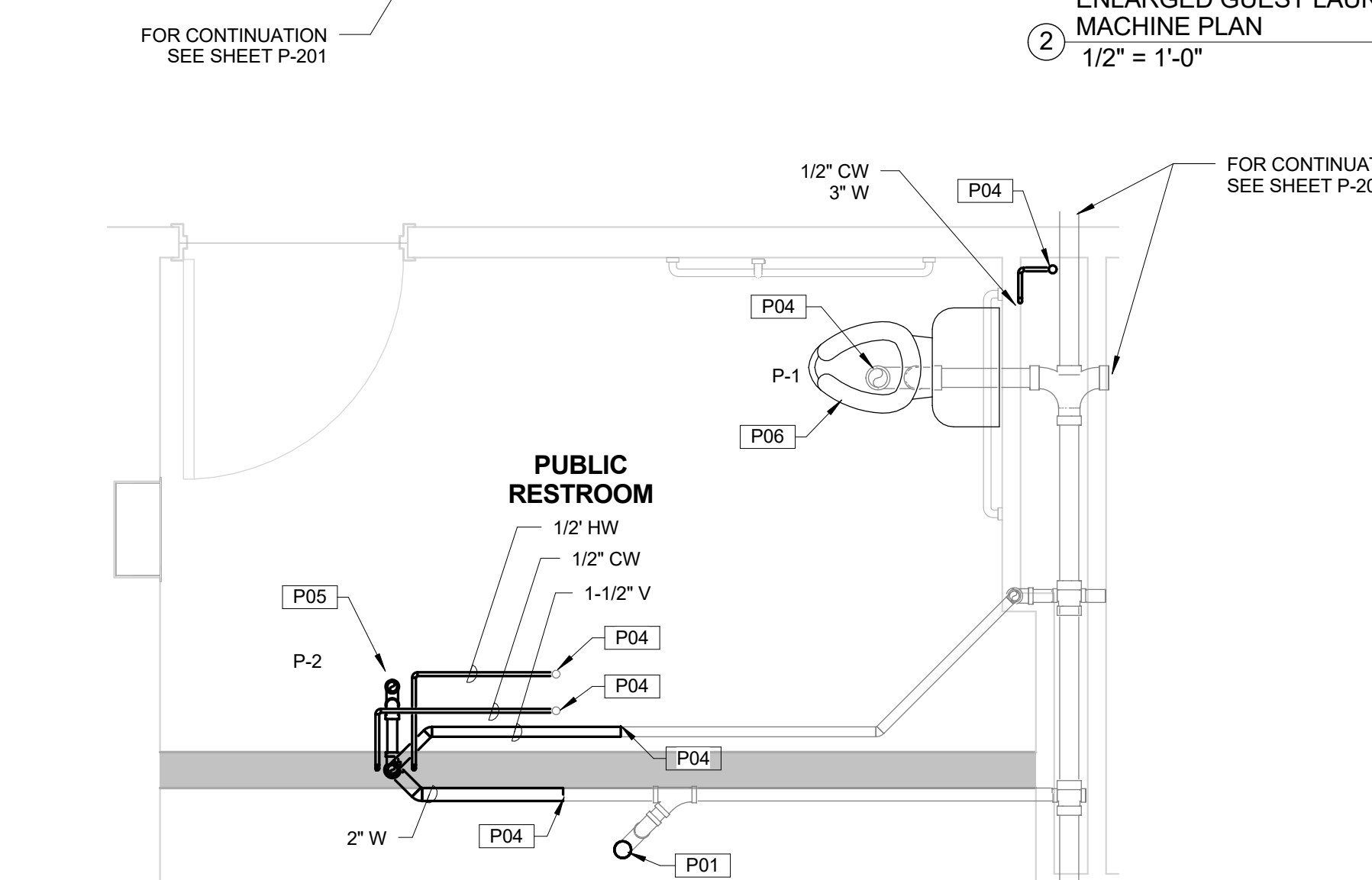

③ ENLARGED PUBLIC BATHROOM PLAN  
 1/2" = 1'-0"