

MECHANICAL KEYNOTES	
NOTE	DESCRIPTION
M01	INSTALL NEW 6"X6" CEILING EXHAUST GRILLE 50 CFM
M02	RECONNECT TO EXISTING EXHAUST DUCTWORK
M03	CAP EXISTING EXHAUST DUCTWORK
M10	INSTALL NEW CEILING EXHAUST FAN
M35	INSTALL NEW CEILING EXHAUST FAN SWITCH WITH RED INDICATING LIGHT

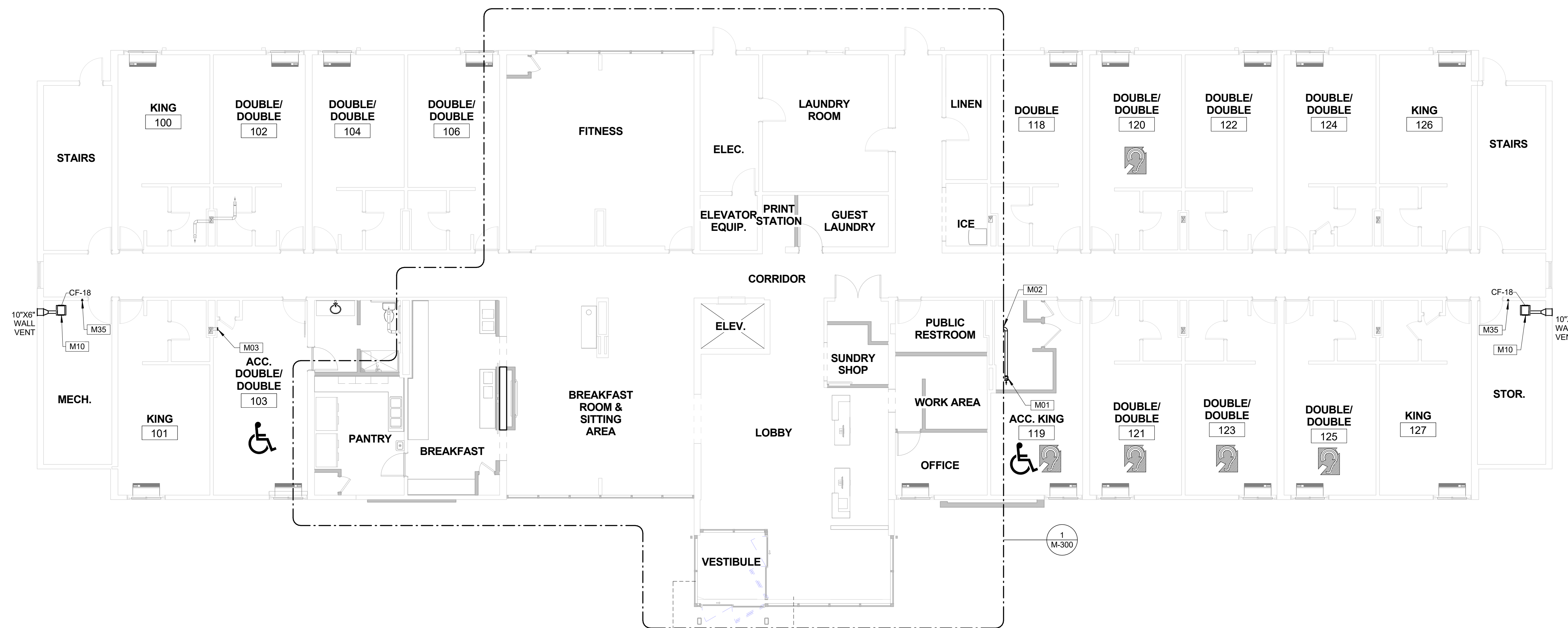

① FIRST FLOOR PLAN  
1/8" = 1'-0"



**PORTLAND LaQUINTA  
INN & SUITES - LQ  
#2049 RENOVATION**

Project Owner:  
**LQ MANAGEMENT, LLC**

909 HIDDEN RIDGE, SUITE 600 IRVING, TEXAS  
75038

Architect:  
**BMA**  
Architectural Group  
Professional Corporation  
Architects ■ Designers ■ Planners  
12 Middle Street  
Amherst, New Hampshire 03031  
TEL 603 673 1991 FAX 603 672 1385  
www.bmaworld.com



ENGINEER:  
**IES inc.**  
INTEGRATED  
ENGINEERED  
SYSTEMS, INC.  
△ MECH. DESIGN  
△ ENERGY MGT.  
△ INDOOR AIR QUALITY  
P.O. BOX 657  
AUBURN, N.H. 03032  
Tel: (603) 625-1346  
Fax: (603) 625-8456

REVISIONS	

Job Number: J799  
Drawn By: CLB  
Checked By: JK  
Phase: Lobby and ADA Documents

Drawing Title:  
**FIRST FLOOR  
MECHANICAL PLAN**

SHEET NUMBER:  
**M-201**  
DATE: 10 APRIL 2017