

D1 INT ELEV - HEADBOARD WALL
 1/4" = 1'-0"

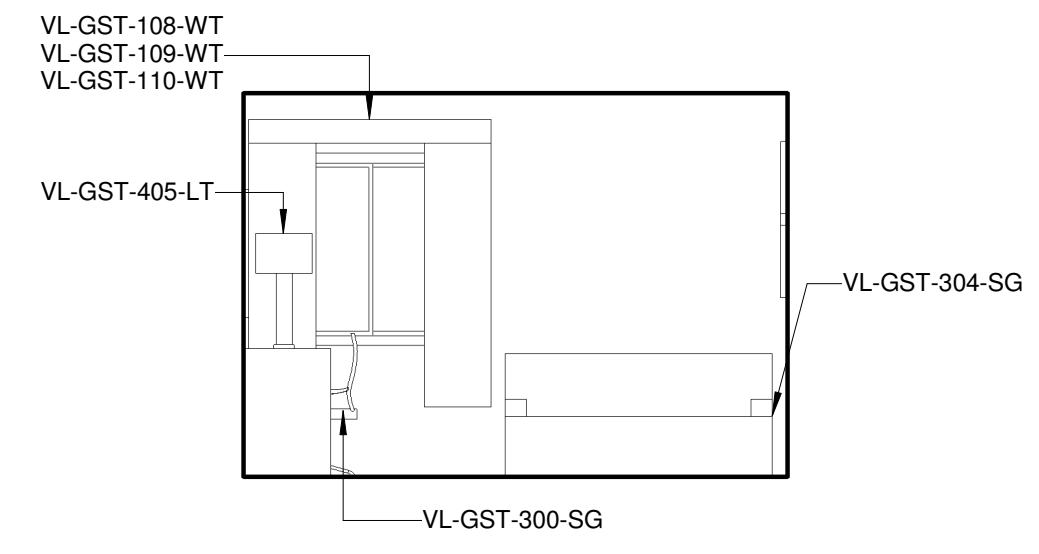

D2 INT ELEV - WINDOW WALL
 1/4" = 1'-0"

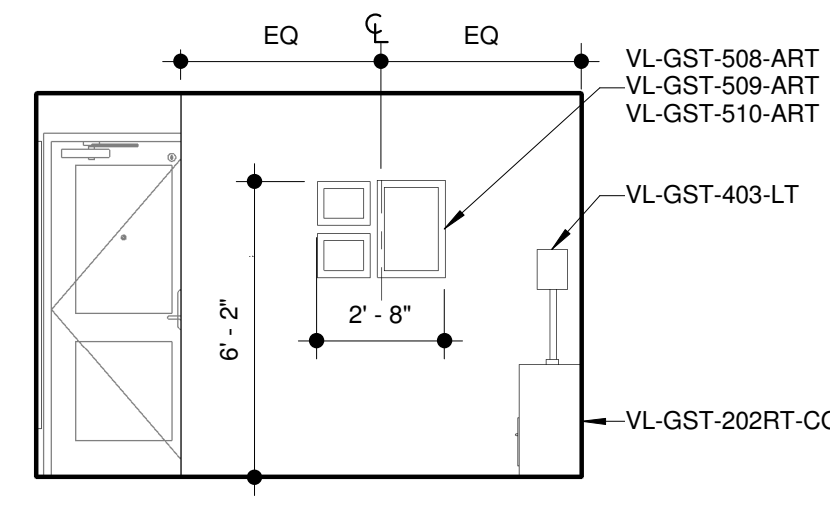

D4 INT ELEV - ENTRY WALL
 1/4" = 1'-0"

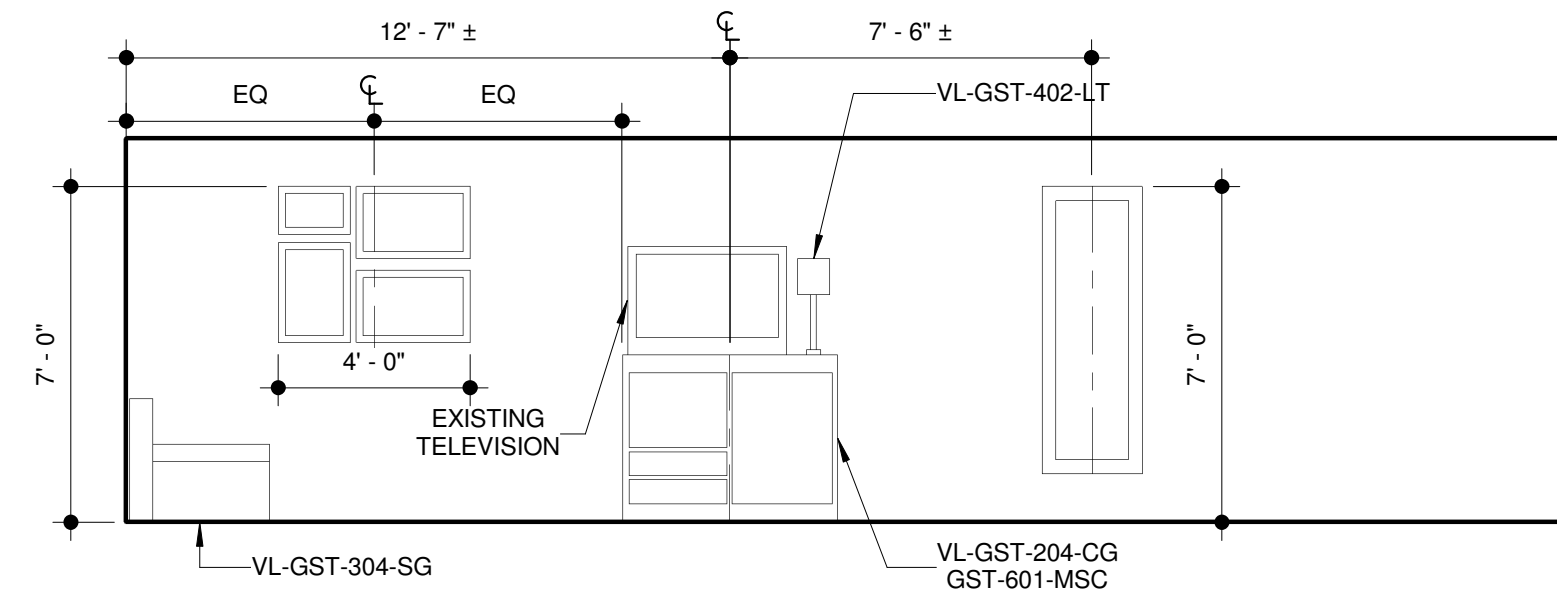

D5 INT ELEV - TV WALL
 1/4" = 1'-0"

DEMOLITION KEYNOTES	
Key Value	Keynote Text
D01	REMOVE EXISTING VANITY AND PREPARE FOR NEW.
D02	REMOVE EXISTING VANITY MIRROR AND PREPARE FOR NEW LIGHTED MIRROR
D03	REMOVE EXISTING FLOORING, PAD (IF APPLICABLE), AND BASE AND PREPARE FOR NEW.
D04	REMOVE ANY EXISTING VWC AND PREPARE FOR NEW PAINTED TEXTURED FINISH TO MATCH EXISTING. VWC LOCATIONS MAY VARY BY GUESTROOM TYPE.
D05	EXISTING ARTWORK, MIRRORS, AND OTHER WALL-HUNG F&E TO BE REMOVED. PATCH AND REPAIR WALLS AS REQUIRED.
D06	REMOVE EXISTING PARTITION. PATCH/REPAIR REMAINING PARTITION AS REQUIRED.
D08	REMOVE EXISTING DOOR, FRAME, AND ALL HARDWARE.
D10	REMOVE EXISTING PLUMBING FIXTURES AND PREPARE FOR NEW.
D15	REMOVE EXISTING FURNITURE.

TOILET ACCESSORIES NOTE:
 NEW OFCI TOILET ACCESSORIES TO BE INSTALLED IN EXISTING LOCATIONS

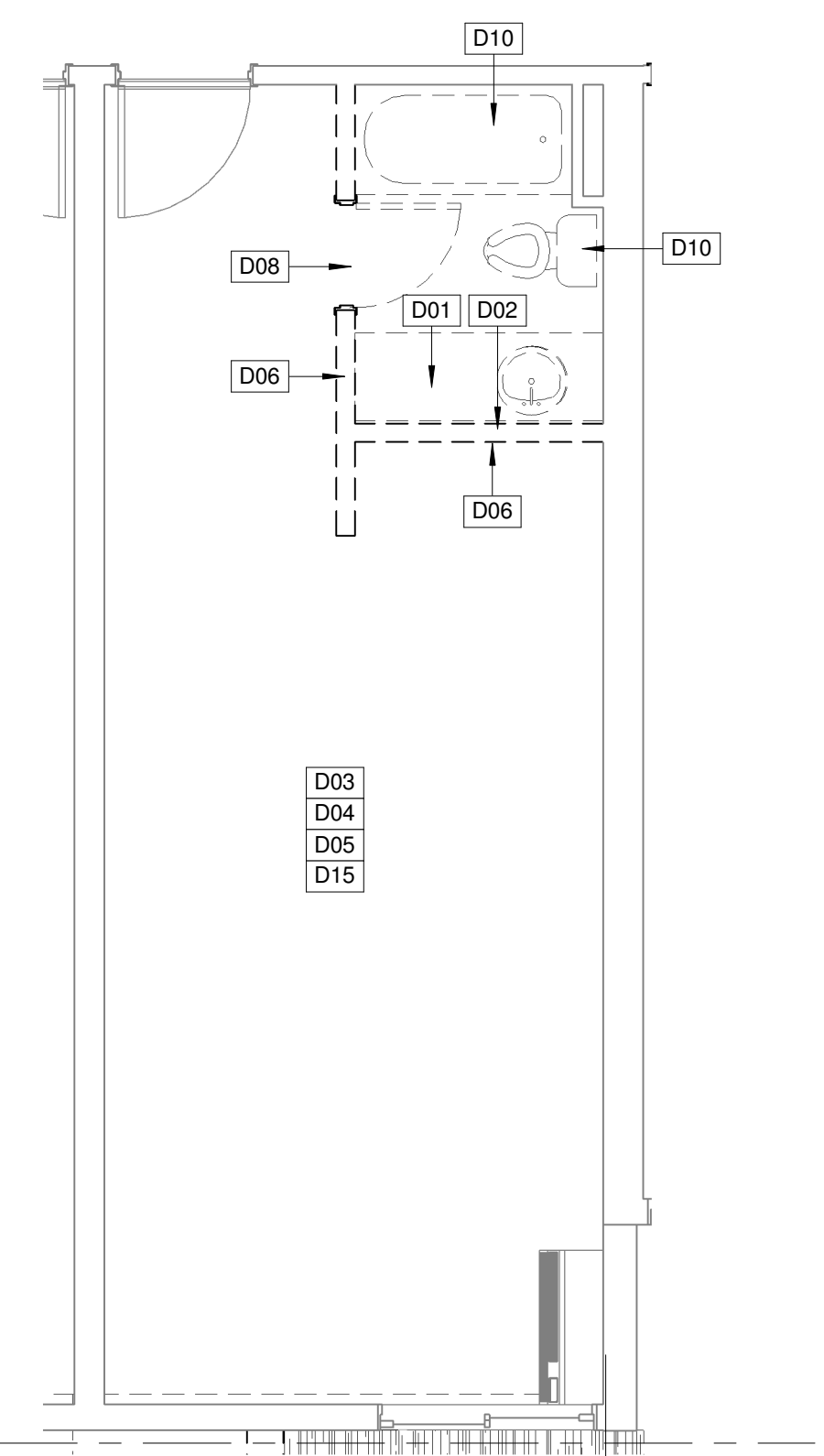

A1 ENLARGED DEMOLITION PLAN - ACC. EXTENDED KING SUITE
 1/4" = 1'-0"

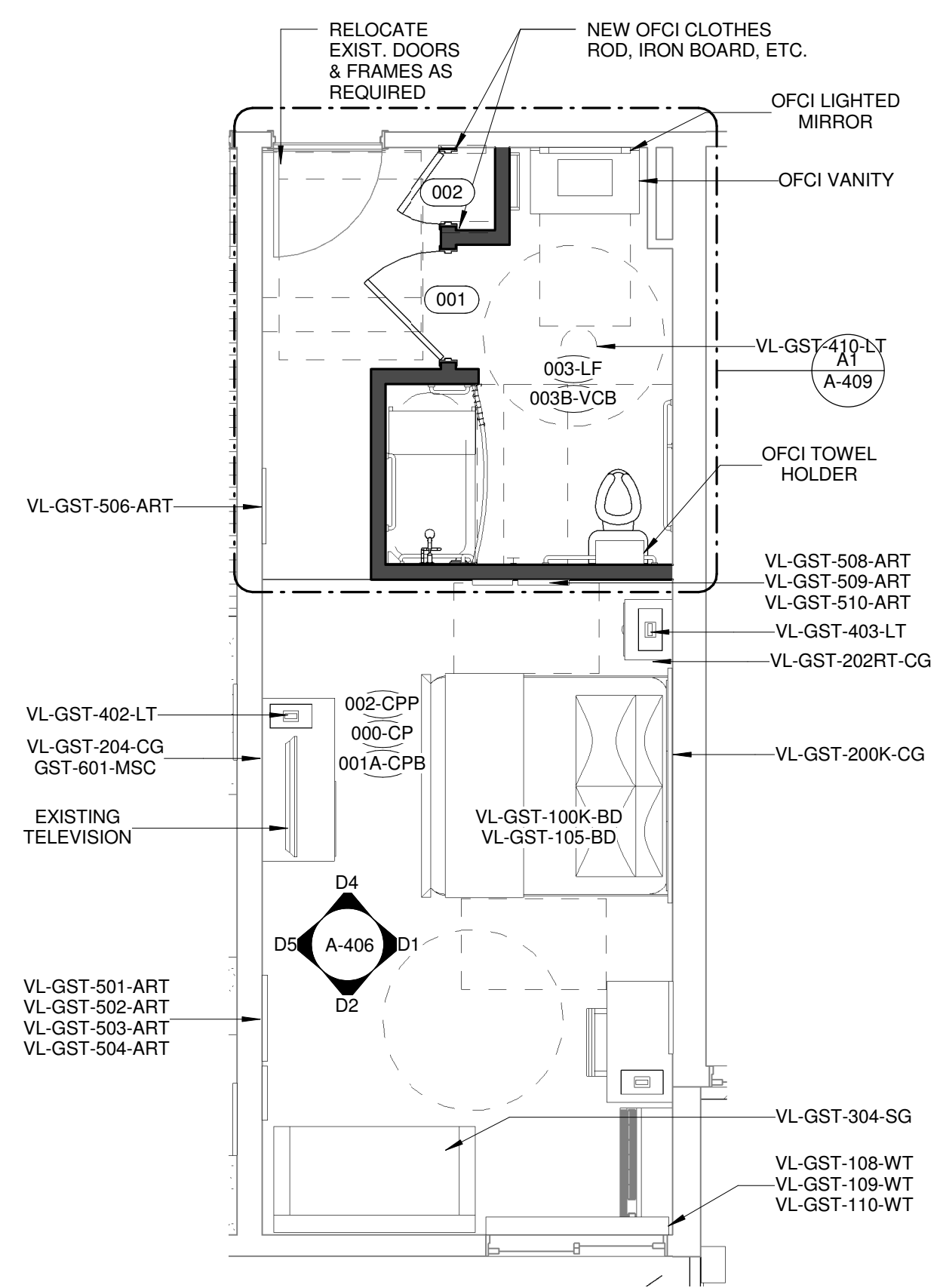

A3 ENLARGED GUESTROOM FF&E PLAN - ACC. EXTENDED KING SUITE
 1/4" = 1'-0"

GUESTROOM FINISHES
 FLOORS: AS NOTED ON PLANS.
 FLOOR TRANSITIONS: VINYL TRANSITION: JOHNSONITE CE-XX-A, CHARCOAL
 WALLS: GUESTROOM FIELD COLOR - PT-10 GUESTROOM ACCENT (HEADBOARD WALL) - PT-8 BATHROOM - PT-10 BATHROOM ACCENT - PT-5
 CEILINGS: PT-2
 GRILLS, DIFFUSERS: PAINT ADJACENT WALL/CEILING COLOR.
 VERTICAL FACE OF SOFFITS: CONTINUE ADJACENT WALL COLOR.
 CLOSET & ENTRY DOORS AND FRAMES: PT-2
 BATHROOM DOORS AND FRAMES: PT-2
 NOTE: PET GUESTROOMS ARE TO HAVE FLOOR FINISH 003-LF AND BASE 003B-VCB THROUGHOUT THE ENTIRE ROOM. COORDINATE PET GUESTROOM LOCATIONS WITH OWNER.

CORRIDOR FINISHES
 FLOOR: CARPET, COORDINATE W/ OWNER
 WALL BASE: CARPET, COORDINATE W/ OWNER
 WALL: WC-6 AND WC-7 - REFER TO CORRIDOR ELEVATION FOR LOCATIONS
 CORNER GUARDS: PROVIDE INPRO 8" X 1 1/2" CORNER GUARDS @ 90 DEGREE CORNERS OF DOOR INSETS.
 - AT WALLS W/ WC-6: CG-1 COLOR 0119 PEPPERDUST
 - AT WALLS W/ WC-7: CG-2 COLOR 0280 SHIPROCK
 FIRE EXTINGUISHER CABINETS: PT-5

FINISH TAG	COLOR/MODEL	SHEEN
PT-1	SW7016 MINDFUL GREY	EGGSHELL
PT-2	SW7008 ALABASTER	FLAT @ CEILINGS SEMI-GLOSS @ DOORS & FRAMES
PT-5	SW7018 DOVETAIL	SEMI-GLOSS
PT-8	SW2072 PURPLE LOTUS	EGGSHELL
PT-9	SW7019 GAUNTLET GREY	SEMI-GLOSS
PT-10	SW1032 CITY LOFT	SEMI-GLOSS @ BATHROOMS EGGSHELL @ OTHER AREAS

WC-6 DL COUCH JO-19-L003 SONNET, NICKEL
 WC-7 DL COUCH JO-18-L004 BRIO, HUNAN 54" ROLL
 ACT-1 ARMSTRONG LUMAWASH - SQUARE TEGULAR
 REPLACE ALL EXISTING 2x2 TILES AT GUEST CORRIDORS

DOOR HARDWARE NOTES:
 1. ALL HARDWARE EXCEPT CARD KEY/LOCK WILL BE REMOVED AND REPLACED WITH NEW BRUSHED NICKEL HARDWARE.
 2. CFCI: HINGES, STOPS, LATCHES, DOOR VIEWERS, CLOSET DOOR HANDLES, BATHROOM DOOR HANDLES.

DRAPERY NOTE:
 PROVIDE MOTORIZED DRAPERY @ ACCESSIBLE ROOMS. CONTROLS TO BE MOUNTED IN AN ACCESSIBLE LOCATION. COORDINATE W/ ARCHITECT.

ROOM MATRIX				
	ACC KING	ACC KING SUITE	ACC DOUBLE/DOUBLE	TOTAL
FIRST FLOOR	1	-	1 (W/ROLL-IN)	2
SECOND FLOOR	1	1	-	2
THIRD FLOOR	1	-	-	1
FOURTH FLOOR	-	-	-	-
TOTAL	3	1	1	5

NOTE: ROOM MATRIX DOES NOT INCLUDE TYPICAL GUESTROOMS. FOR A TOTAL OF 95 GUESTROOMS. THESE ROOMS HAVE BEEN SUBMITTED AT AN EARLIER DATE UNDER A SEPERATE PERMIT APPLICATION.