

**REFLECTED CEILING PLAN GENERAL NOTES:**

- REFER TO MECHANICAL DRAWINGS FOR SIZES OF DIFFUSERS.
- REFER TO ELECTRICAL DRAWINGS FOR ADDITIONAL LIGHTING INFORMATION.
- REFER TO FIRE PROTECTION DRAWINGS (BY OTHERS) FOR LOCATION OF SPRINKLER HEADS.
- EXISTING CEILING LIGHT FIXTURES, EXIT SIGNS, EMERGENCY LIGHTS, SPRINKLERS, ETC. TO REMAIN, U.N.O..
- EXISTING HVAC DIFFUSERS ARE TO REMAIN, U.N.O. AND ARE TO BE CLEANED.
- ALL CEILING-MOUNTED FIXTURES (LIGHTS, DIFFUSERS, ETC.) TO BE LOCATED AS PER THE ARCHITECTURAL DRAWINGS AND SHALL NOT CONFLICT WITH ANY LOCAL AND STATE CODES OR REQUIREMENTS OR QUANTITIES AND SIZES SHOWN ON MECHANICAL, ELECTRICAL AND PLUMBING DRAWINGS. NOTIFY ARCHITECT WITH ANY DISCREPANCIES BEFORE PROCEEDING WITH THE WORK.
- ALL LIGHT FIXTURES, MECHANICAL DIFFUSERS, SPRINKLER HEADS, ETC. TO BE CENTERED IN ACT PANELS AS SHOWN.
- FOR FIXTURES SPECIFICATIONS REFER TO INTERIOR DESIGN DRAWINGS.
- GRILLS, SPEAKERS & DIFFUSERS TO BE PAINTED TO MATCH ADJACENT FINISH. DO NOT PAINT SPRINKLERS.
- PROVIDE DIMMER SWITCHES FOR ALL LIGHTING FIXTURES.

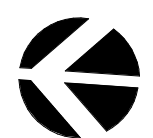
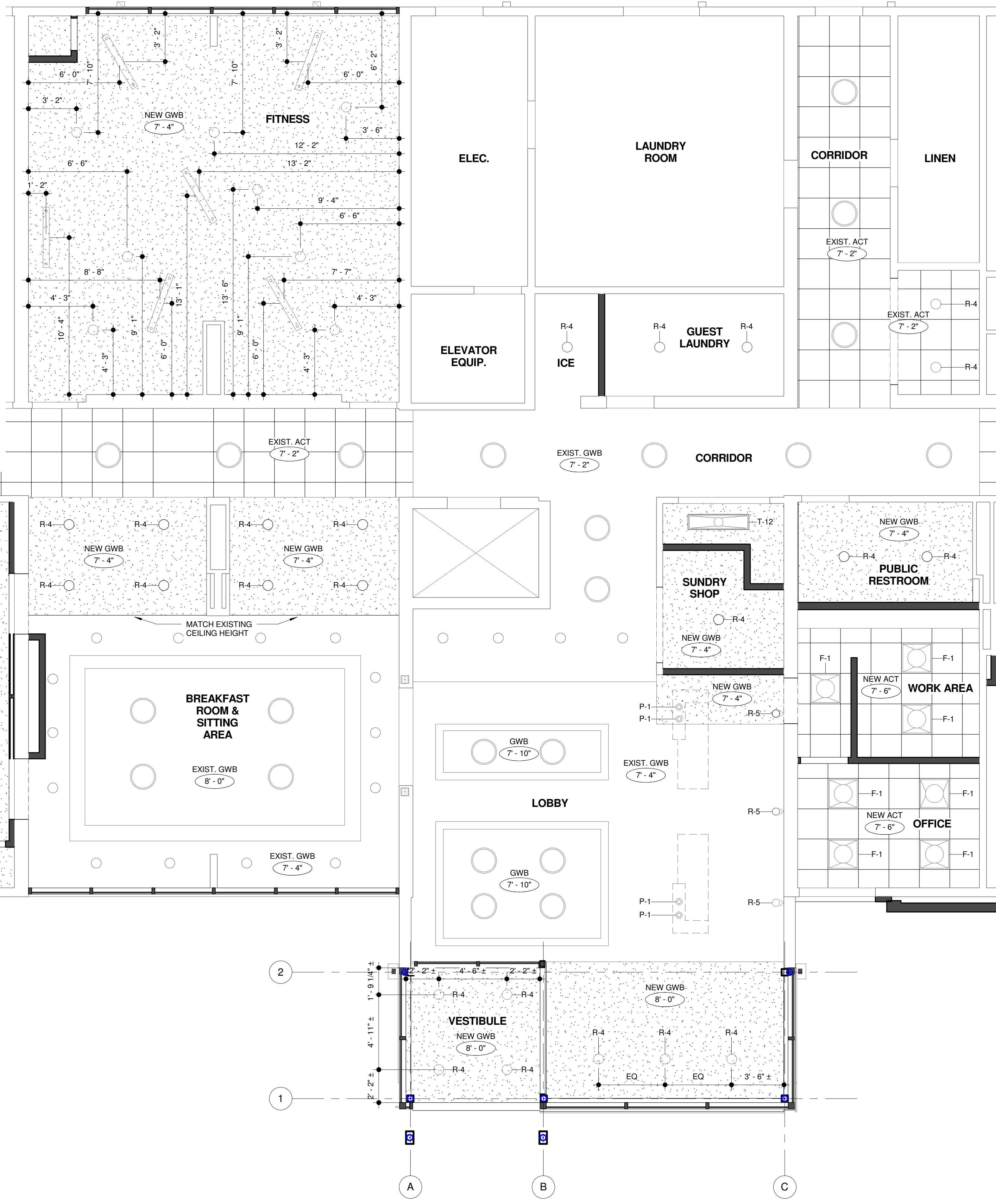

**A1**

**ENLARGED LOBBY REFLECTED CEILING**

**PLAN**  
1/4" = 1'-0"

Project:  
  
**PORTLAND LaQUINTA INN & SUITES LQ #2049 RENOVATION**  
 340 Park Ave, Portland, ME 04102

Project Owner:  
**LQ MANAGEMENT, LLC**  
 909 HIDDEN RIDGE, SUITE 600 IRVING, TEXAS 75038

Architect:  
  
 Professional Corporation  
**BMA Architectural Group**  
 Architects ■ Designers ■ Planners  
 12 Middle Street  
 Amherst, New Hampshire 03031  
 TEL 603 673 1991 FAX 603 672 1385  
 www.bmaworld.com

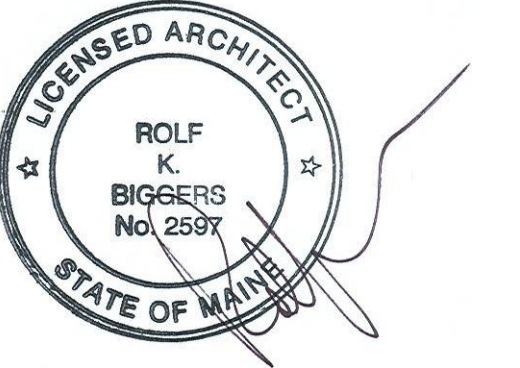
Seal:  

**BMA COPYRIGHT:**  
 These plans are copyrighted and are subject to copyright protection as an "architectural work" under Sec. 102 of the Copyright Act, 17 U.S.O. as amended December 1990 and known as Architectural Works Copyright Protection Act of 1990. The protection includes but is not limited to the overall form as well as the arrangement and composition of spaces and elements of the design. Under such protection, unauthorized use of these plans, work or home represented, can legally result in the cessation of construction or buildings being seized and/or monetary compensation to BMA, P.C.

**REVISIONS**

NO.	DATE	DESCRIPTION

Job Number:	3044
Drawn By:	CJT
Checked By:	RKB
Phase:	LOBBY AND ADA DOCUMENTS

Drawing Title:  
**ENLARGED LOBBY REFLECTED CEILING PLAN**

SHEET NUMBER:  
**A-402**  
 DATE: 14 APRIL 2017