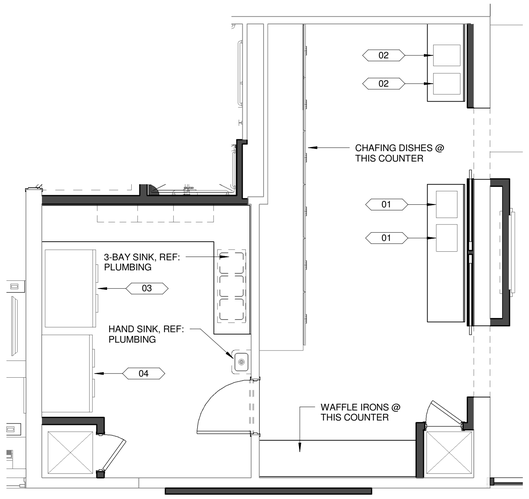

D1 PANTRY FLOOR PLAN
1/4" = 1'-0"

FOOD SERVICE EQUIPMENT SCHEDULE	
MARK	DESCRIPTION
01	TOASTER
02	JUICE MACHINE
03	FREEZER
04	COOLER

NOTE:
FOODSERVICE EQUIPMENT AND PLAN IS APPROXIMATE. FINAL EQUIPMENT TYPES AND LOCATIONS TO BE VERIFIED WITH OWNER

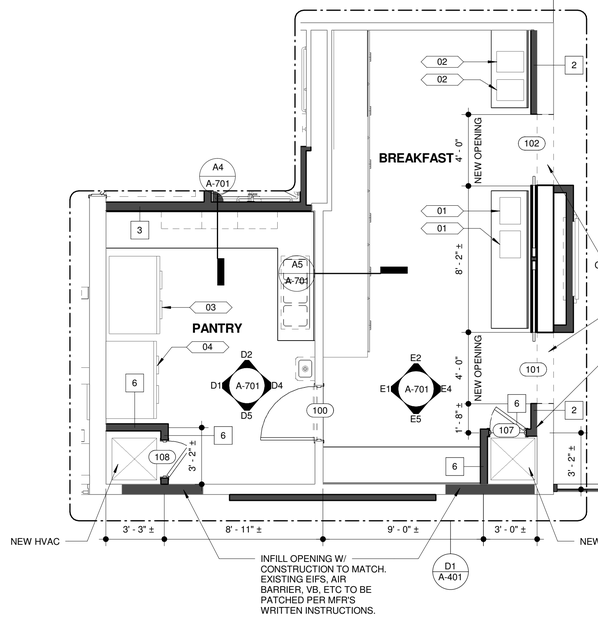

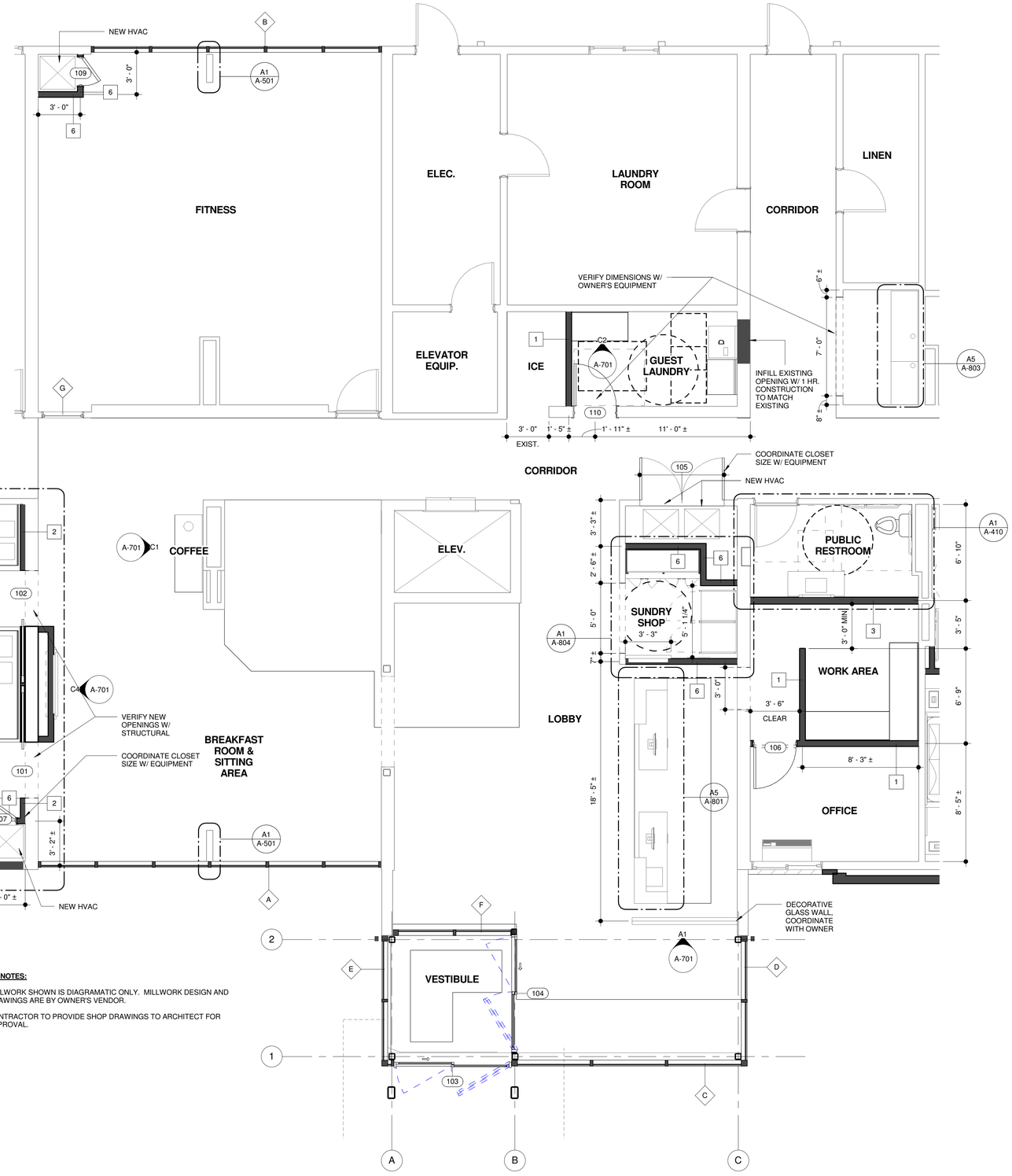

MILLWORK NOTES:

1. MILLWORK SHOWN IS DIAGRAMATIC ONLY. MILLWORK DESIGN AND DRAWINGS ARE BY OWNER'S VENDOR.
2. CONTRACTOR TO PROVIDE SHOP DRAWINGS TO ARCHITECT FOR APPROVAL.

A1 ENLARGED LOBBY ARCHITECTURAL PLAN
1/4" = 1'-0"

Project:

LaQUINTA INNS & SUITES

PORTLAND LaQUINTA INN & SUITES LQ #2049 RENOVATION

340 Park Ave, Portland, ME 04102

2046

Project Owner:

LQ MANAGEMENT, LLC

909 HIDDEN RIDGE, SUITE 600 IRVING, TEXAS 75038

Architect:

BMA
Professional Corporation

BMA Architectural Group
Architects ▪ Designers ▪ Planners

12 Middle Street
Amherst, New Hampshire 03031
TEL 603 673 1991 FAX 603 672 1385
www.bmaworld.com

Seal:

LICENSED ARCHITECT
ROLF K. BIGGERS
No. 2597
STATE OF MAINE

BMA COPYRIGHT:

These plans are copyrighted and are subject to copyright protection as an "architectural work" under Sec. 102 of the Copyright Act, 17 U.S.O. as amended December 1990 and known as Architectural Works Copyright Protection Act of 1990. The protection includes but is not limited to the overall form as well as the arrangement and composition of spaces and elements of the design. Under such protection, unauthorized use of these plans, work or home represented, can legally result in the cessation of construction or buildings being seized and/or monetary compensation to BMA, P.C.

REVISIONS

Job Number:	3044
Drawn By:	CJT
Checked By:	RKB
Phase:	LOBBY AND ADA DOCUMENTS

Drawing Title:

ENLARGED LOBBY ARCHITECTURAL PLAN

SHEET NUMBER:

A-401

DATE: 14 APRIL 2017