

TOTAL NUMBER OF GUEST ROOMS PROVIDED	MINIMUM NUMBER OF REQUIRED ROOMS WITHOUT ROLL-IN SHOWERS	MINIMUM NUMBER OF REQUIRED ROOMS WITH ROLL-IN SHOWERS	TOTAL NUMBER OF REQUIRED ROOMS
1 TO 25	1	0	1
26 TO 50	2	0	2
51 TO 75	3	1	4
76 TO 100	4	1	5
101 TO 150	5	2	7
151 TO 200	6	2	8
201 TO 300	7	3	10
301 TO 400	8	4	12
401 TO 500	9	4	13
501 TO 1000	2% OF TOTAL	1% OF TOTAL	3% OF TOTAL
1001 AND OVER	20, PLUS 1 FOR EACH 100, OR FRACTION THEREOF, OVER 1000	10, PLUS 1 FOR EACH 100, OR FRACTION THEREOF, OVER 1000	30, PLUS 2 FOR EACH 100, OR FRACTION THEREOF, OVER 1000

TOTAL NUMBER OF GUEST ROOMS PROVIDED	MINIMUM NUMBER OF REQUIRED ROOMS WITH COMMUNICATIONS FEATURES
2 TO 25	2
26 TO 50	4
51 TO 75	7
76 TO 100	9
101 TO 150	12
151 TO 200	14
201 TO 300	17
301 TO 400	20
401 TO 500	22
501 TO 1000	5% OF TOTAL
1001 AND OVER	50, PLUS 3 FOR EACH 100, OR FRACTION THEREOF, OVER 1000

GENERAL NOTES:

- GUEST ROOMS REQUIRED TO PROVIDE MOBILITY FEATURES AND GUEST ROOMS REQUIRED TO PROVIDE COMMUNICATION FEATURES SHALL BE DISPERSED AMONG THE VARIOUS CLASSES OF GUEST ROOMS, AND SHALL PROVIDE CHOICES OF TYPES OF GUEST ROOMS, NUMBER OF BEDS, AND OTHER AMENITIES COMPARABLE TO THE CHOICES PROVIDED TO OTHER GUESTS. WHERE THE MINIMUM NUMBER OF GUEST ROOMS REQUIRED IS NOT SUFFICIENT TO ALLOW FOR COMPLETE DISPERSION, GUEST ROOMS SHALL BE DISPERSED IN THE FOLLOWING PRIORITY: GUEST ROOM TYPE, NUMBER OF BEDS, AND AMENITIES. AT LEAST ONE GUEST ROOM REQUIRED TO PROVIDE MOBILITY FEATURES SHALL ALSO PROVIDE COMMUNICATION FEATURES. NOT MORE THAN 10% OF GUEST ROOMS REQUIRED TO PROVIDE MOBILITY FEATURES SHALL OVERLAP WITH THE MINIMUM NUMBER OF GUEST ROOMS REQUIRED TO PROVIDE COMMUNICATION FEATURES.

GUEST ROOMS WITH MOBILITY FEATURES NOTES:

- LIVING AND DINING AREAS SHALL BE ACCESSIBLE.
- EXTERIOR SPACES, INCLUDING PATIOS, TERRACES AND BALCONIES, THAT SERVE THE GUEST ROOM SHALL BE ACCESSIBLE (AND ON AN ACCESSIBLE ROUTE).
- AT LEAST ONE SLEEPING AREA SHALL PROVIDE A CLEAR FLOOR SPACE ON BOTH SIDES OF THE BED (REFER TO DETAIL 4/4.0). THE CLEAR FLOOR SPACE SHALL BE POSITIONED FOR A PARALLEL APPROACH TO THE SIDE OF THE BED, WHERE A SINGLE CLEAR FLOOR SPACE POSITIONED FOR A PARALLEL APPROACH IS PROVIDED BETWEEN TWO BEDS, A CLEAR FLOOR SPACE SHALL NOT BE REQUIRED ON BOTH SIDES OF A BED.
- AT LEAST ONE BATHROOM THAT IS PROVIDED AS A PART OF A GUEST ROOM SHALL BE ACCESSIBLE. NO FEWER THAN ONE WATER CLOSET, ONE LAVATORY, AND ONE BATHTUB SHALL BE ACCESSIBLE. REFER TO DETAIL SHEET 3.0 FOR ADDITIONAL INFORMATION.
- IF VANITY COUNTER TOP SPACE IS PROVIDED IN NON-ACCESSIBLE GUEST TOILET OR BATHING ROOMS, COMPARABLE VANITY COUNTER TOP SPACE, IN TERMS OF SIZE AND PROXIMITY TO THE LAVATORY, SHALL ALSO BE PROVIDED IN ACCESSIBLE GUEST TOILET OR BATHING ROOMS.
- KITCHENS AND KITCHENETTES SHALL BE ACCESSIBLE (REFER TO DETAIL 3/4.0).
- A 60" DIAMETER TURNING SPACE (OR "T" TURN) SHALL BE PROVIDED IN THE GUEST ROOM (REFER TO DETAIL 4/4.0).

GUEST ROOMS WITH COMMUNICATIONS FEATURES NOTES:

- FIRE ALARM SYSTEMS SHALL HAVE PERMANENTLY INSTALLED AUDIBLE AND VISUAL ALARMS.
- VISIBLE NOTIFICATION DEVICES SHALL BE PROVIDED TO ALERT ROOM OCCUPANTS OF INCOMING TELEPHONE CALLS AND A DOOR KNOCK OR BELL. NOTIFICATION DEVICES SHALL NOT BE CONNECTED TO VISIBLE ALARM SIGNAL APPLIANCES. TELEPHONES SHALL HAVE VOLUME CONTROLS COMPATIBLE WITH THE TELEPHONE SYSTEM. TELEPHONES SHALL BE SERVED BY AN ELECTRICAL OUTLET LOCATED WITHIN 48" OF THE TELEPHONE TO FACILITATE THE USE OF A TTY.

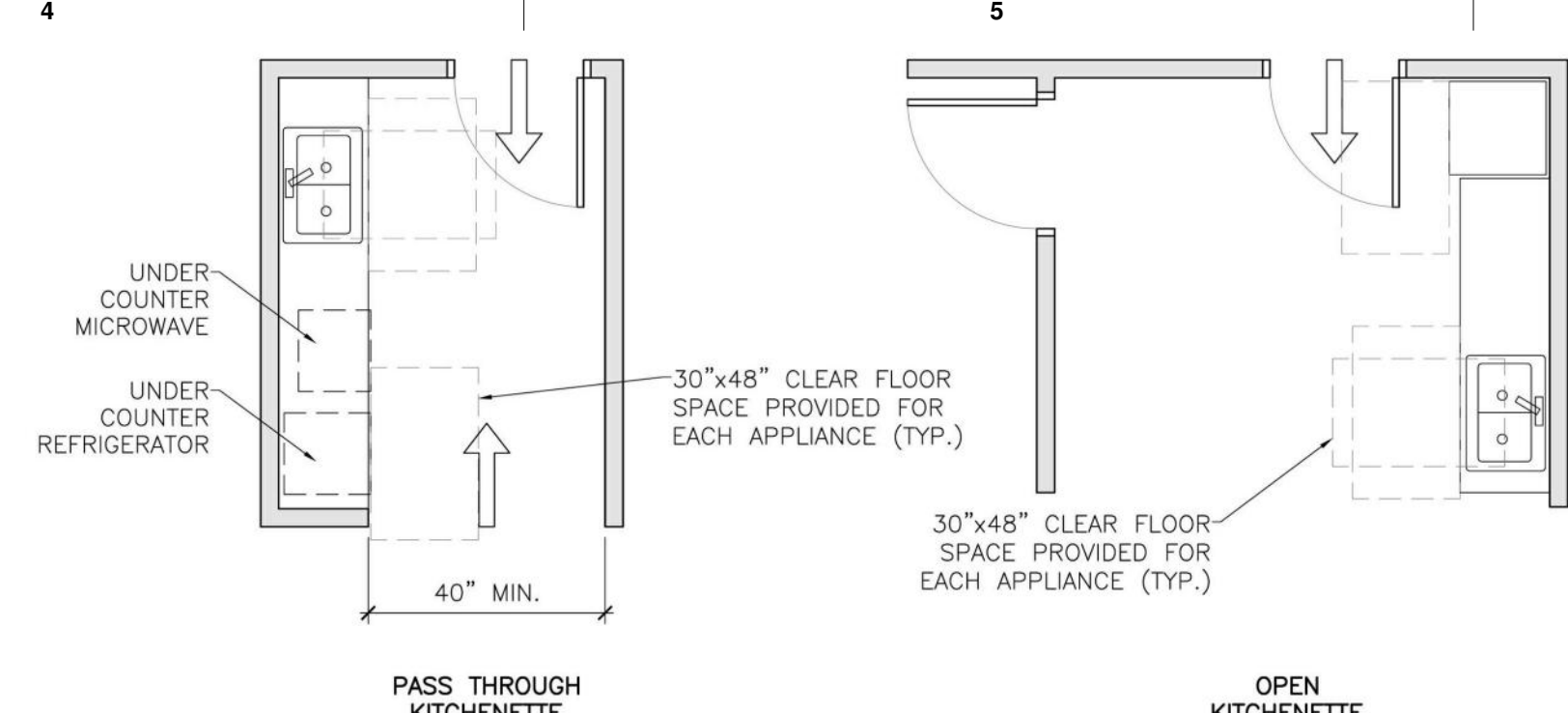

NOTES:

- IN PASS THROUGH KITCHENS, WHERE COUNTERS, APPLIANCES OR CABINETS ARE ON TWO OPPOSING SIDES, OR WHERE COUNTERS, APPLIANCES OR CABINETS ARE OPPOSITE A PARALLEL WALL, CLEARANCE BETWEEN ALL OPPOSING BASE CABINETS, COUNTER TOPS, APPLIANCES, OR WALLS WITHIN KITCHEN WORK AREA SHALL BE 40" MINIMUM. PASS THROUGH KITCHENS SHALL HAVE TWO ENTRIES.
- SINKS SHALL BE AT 34" AFF WITH THE REQUIRED KNEE AND TOE CLEARANCE PROVIDED (REFER TO DETAIL 3/3.0 OR 5/4.0 FOR SIMILAR).
- AT LEAST 50% OF THE SHELF SPACE IN STORAGE FACILITIES SHALL BE ACCESSIBLE, LOCATED AT A HEIGHT WITHIN REACH RANGE SHOWN IN DETAILS 14/2.0, 15/2.0.
- A 30"x48" CLEAR FLOOR SPACE PROVIDED FOR ACCESS AT EACH KITCHEN APPLIANCE AND EACH ACCESSIBLE STORAGE FACILITY.
- CLEAR FLOOR SPACE SHALL BE POSITIONED ADJACENT TO THE DISHWASHER DOOR. THE DISHWASHER DOOR, IN THE OPEN POSITION, SHALL NOT OBSTRUCT THE CLEAR FLOOR SPACE FOR THE DISHWASHER OR THE SINK.
- COMBINATION REFRIGERATORS AND FREEZERS SHALL HAVE AT LEAST 50% OF THE FREEZER SPACE 544" MAXIMUM ABOVE THE FINISH FLOOR OR GROUND. THE CLEAR FLOOR SPACE SHALL BE POSITIONED FOR A PARALLEL APPROACH TO THE SPACE DEDICATED TO A REFRIGERATOR/FREEZER WITH THE CENTERLINE OF THE CLEAR FLOOR SPACE OFFSET 24" MAXIMUM FROM THE CENTERLINE OF THE DEDICATED SPACE.
- ALL STORAGE AND APPLIANCE PARTS SHALL BE OPERABLE WITH ONE HAND AND SHALL NOT REQUIRE TIGHT GRASPING, PINCHING, OR TWISTING OF THE WRIST. THE FORCE REQUIRED TO ACTIVATE OPERABLE PARTS SHALL BE 5 POUNDS MAXIMUM.

1 GUEST ROOMS WITH MOBILITY FEATURES TABLE

2 GUEST ROOMS WITH COMMUNICATIONS FEATURES TABLE

3 GUEST ROOM WITH MOBILITY FEATURES KITCHEN DETAILS

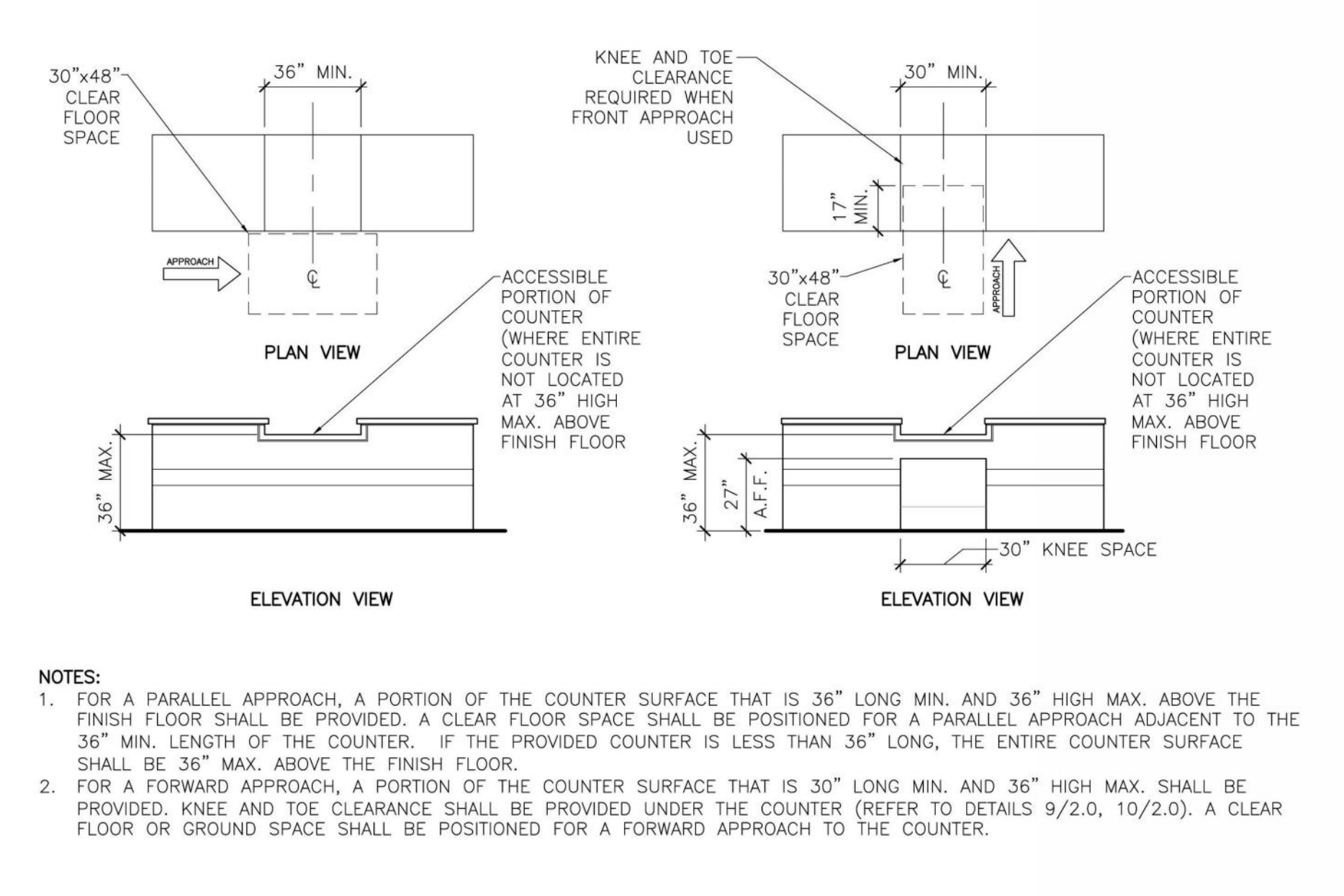
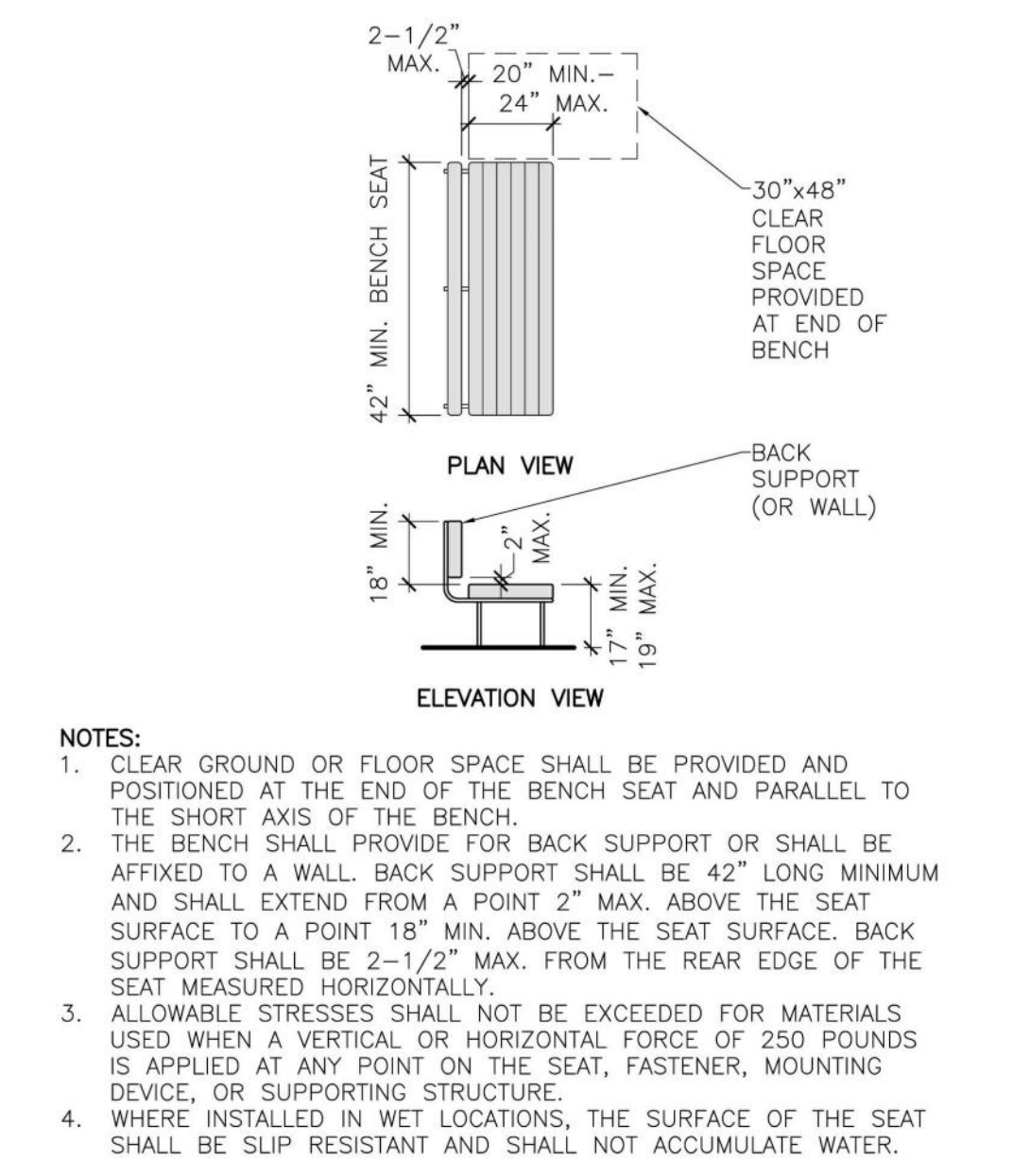
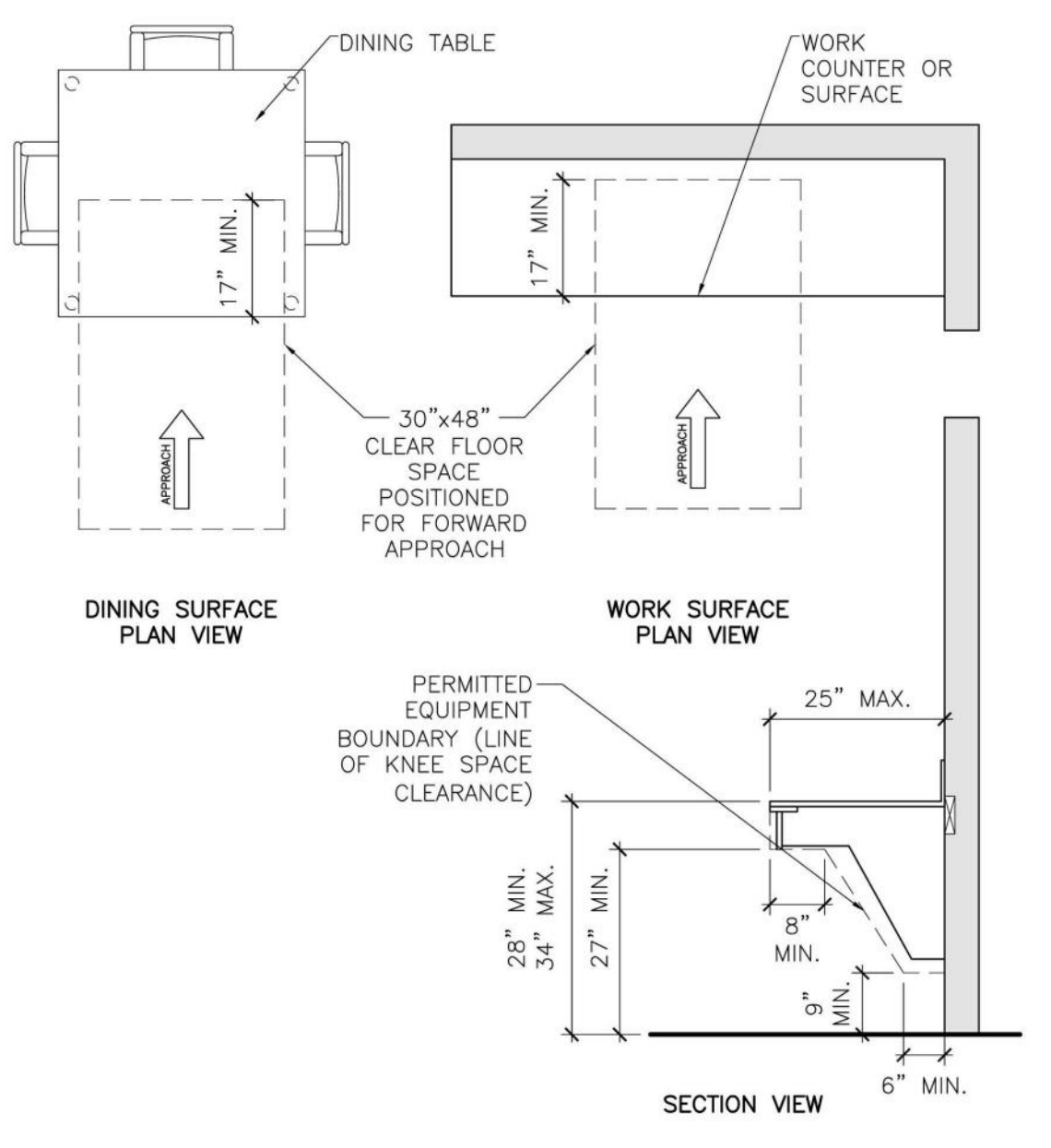
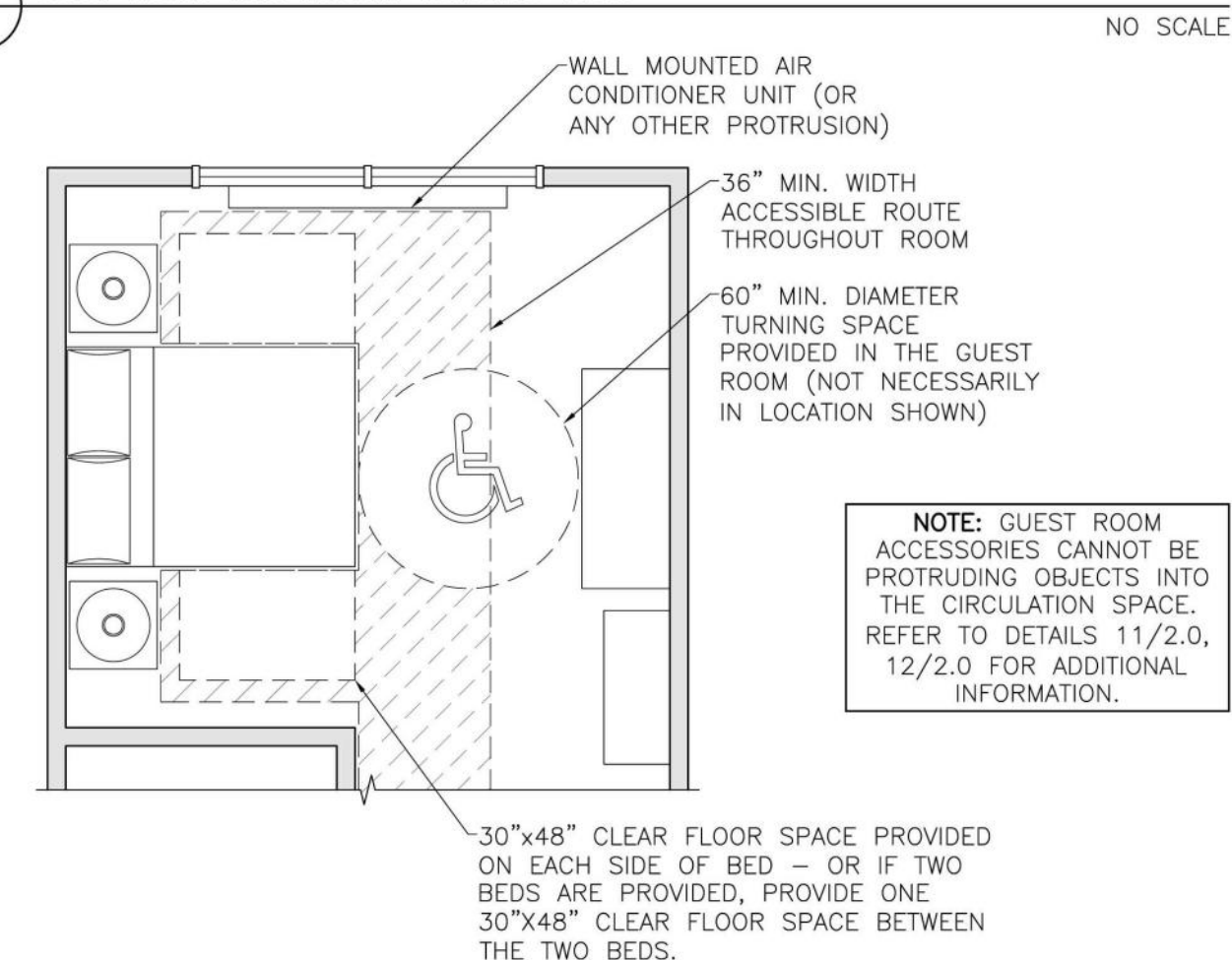

4 GUEST ROOM WITH MOBILITY FEATURES DETAIL

5 ACCESSIBLE DINING & WORK SURFACES DETAIL

6 ACCESSIBLE BENCH DETAIL

7 ACCESSIBLE SERVICE COUNTER (REGISTRATION, CHECK-OUT, CONCIERGE, ETC.) DETAIL

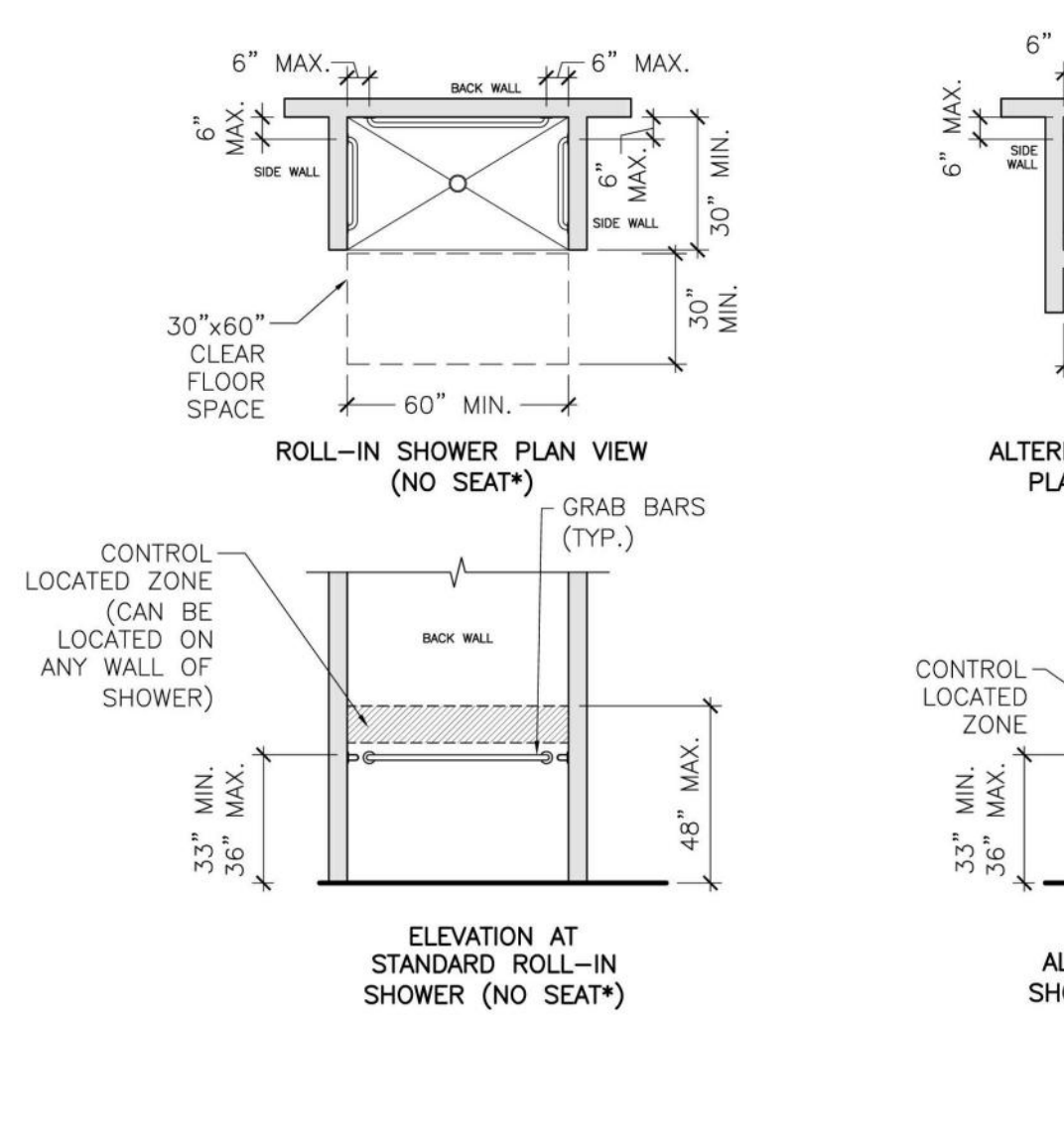
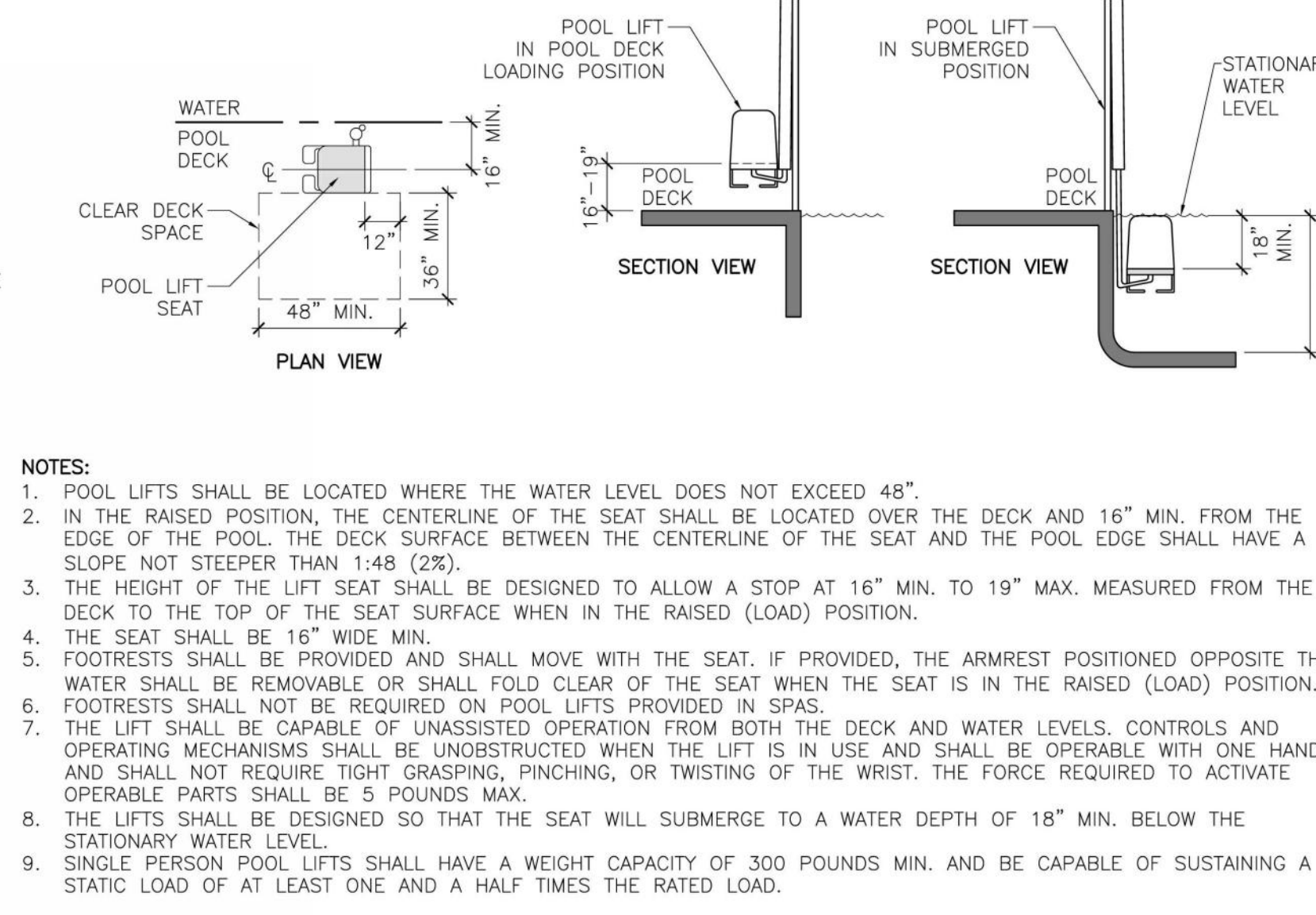
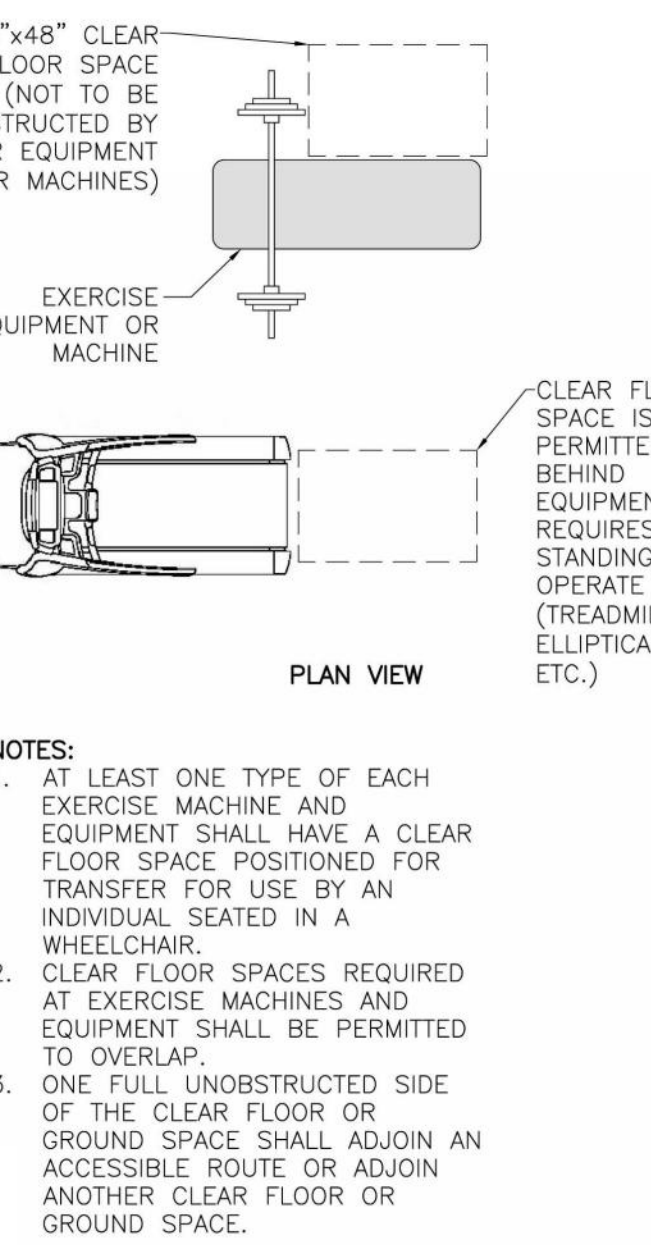

8 ACCESS AT EXERCISE EQUIPMENT DETAIL

9 POOL LIFT DETAIL

10 ACCESSIBLE PUBLIC ROLL-IN TYPE SHOWER COMPARTMENT DETAIL (WITHOUT SEAT)

Project:
LAQUINTA
INNS & SUITES
PORTLAND LaQUINTA
INN & SUITES LQ
#2049 RENOVATION
340 Park Ave, Portland, ME 04102

Project Owner:
LQ MANAGEMENT, LLC
909 HIDDEN RIDGE, SUITE 600 IRVING, TEXAS 75038

Architect:
BMA
Professional Corporation
BMA Architectural Group
Architects ■ Designers ■ Planners
12 Middle Street
Amherst, New Hampshire 03031
TEL 603 673 1991 FAX 603 672 1385
www.bmaworld.com

Seal:
LICENSED ARCHITECT
ROLF K. BIGGERS
No. 2591
STATE OF MAINE

BMA COPYRIGHT:
These plans are copyrighted and are subject to copyright protection as an "architectural work" under Sec. 102 of the Copyright Act, 17 U.S.O. as amended December 1990 and known as Architectural Works Copyright Protection Act of 1990. The protection includes but is not limited to the overall form as well as the arrangement and composition of spaces and elements of the design. Under such protection, unauthorized use of these plans, work or home represented, can legally result in the cessation of construction or buildings being seized and/or monetary compensation to BMA, P.C.

REVISIONS

Job Number:	3044
Drawn By:	CJT
Checked By:	RKB
Phase:	LOBBY AND ADA DOCUMENTS

Drawing Title:
GENERAL ACCESSIBILITY GUIDELINES

SHEET NUMBER:
G-005
DATE: 14 APRIL 2017