

- TILE NOTES**
1. FIELD VERIFY ALL EXISTING BUILDING LOCATIONS INCLUDING BUT NOT LIMITED TO WINDOWS AND DIFFERING PLANES OF EIFS.
 2. ALL PANELS TO BE 1'-7" TALL.
 3. ALL JOINTS ARE 1/4" BETWEEN PANELS BOTH VERTICALLY AND HORIZONTALLY.
 4. SEE PLAN THIS SHEET FOR WORK POINTS.
 5. WORK POINT IS THE EXTERIOR EIFS CORNER OF THE BUILDING. LOCATION INDICATED ON PLAN.
 6. CONTRACTOR TO FIELD VERIFY EXTENTS OF NEW CONSTRUCTION TO CONFIRM DIMENSIONS PROVIDED WITH EXISTING BUILDING LOCATION.
 7. DIMENSIONS BASED ON 4 3/4" FROM FACE OF PLYWOOD TO EXTERIOR FACE OF TILE. ADJUST DIMENSIONS IF SMALLER CLIP IS USED. SEE DETAILS ON A-400/ A-401.

EP = EDGE OF PANEL
CL = CENTERLINE OF JOINT

NOTE: FIELD VERIFY ALL EXISTING CONDITIONS AND DIMENSIONS PRIOR TO PROCEEDING WITH CONSTRUCTION.

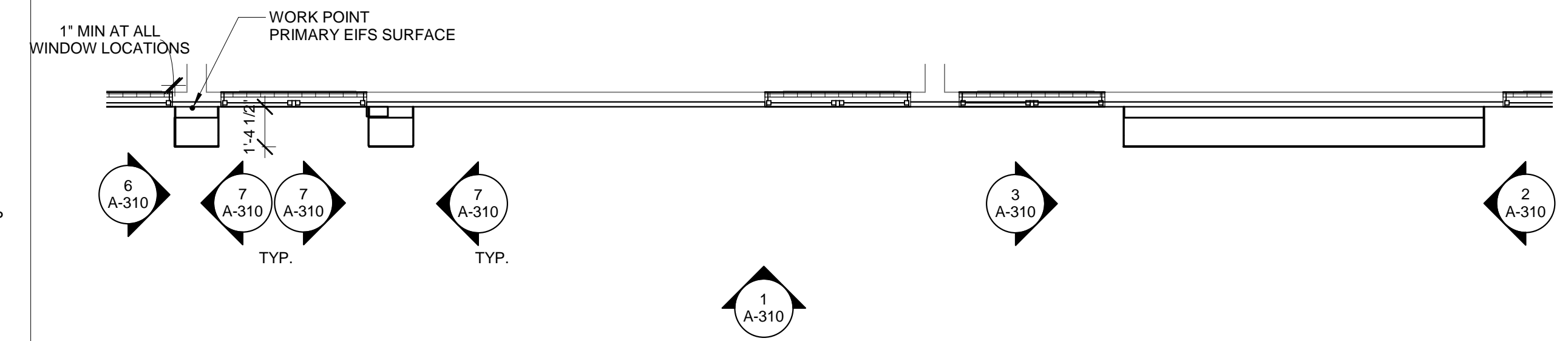

5 RAINSCREEN PLAN
SCALE: 1/4" = 1'-0"

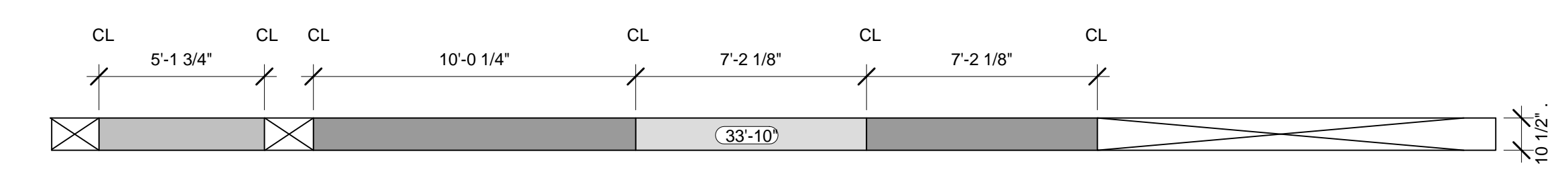

4 RAINSCREEN RCP
SCALE: 1/4" = 1'-0"

TILE COLOR LEGEND

■	IRON CORTEN STANDARD COLOR
■	C1 - CUSTOM COLOR
■	C3 - CUSTOM COLOR
■	P1 - RED RANGE

ALL DIMENSIONS SHOWN TO BE FIELD VERIFIED U.N.O.

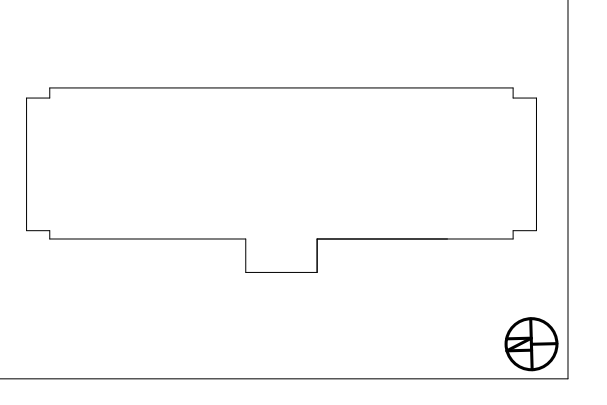

NO.	DATE	REVISIONS/ISSUANCES
2	03/15/2017	ISSUED FOR PERMIT
1	02/15/2017	ISSUED FOR PRICING

EPSTEIN

Architecture Chicago
Interiors New York
Engineering Bucharest
Construction Warsaw

600 W. Fulton Street
Chicago, IL 60661-1259
T 312.454.9100

www.epsteinglobal.com

PROJECT NUMBER:	16303
PROJECT MANAGER:	DS
ARCH/ENG:	JH
SCALE:	As indicated
DRAWN BY:	JP
CHECKED BY:	JC

TILE ELEVATIONS

7 TILE ELEVATION
SCALE: 1/4" = 1'-0"

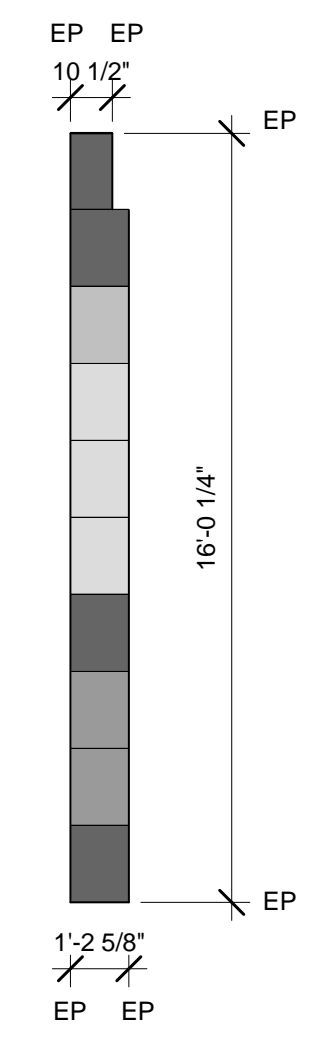

6 TILE ELEVATION
SCALE: 1/4" = 1'-0"

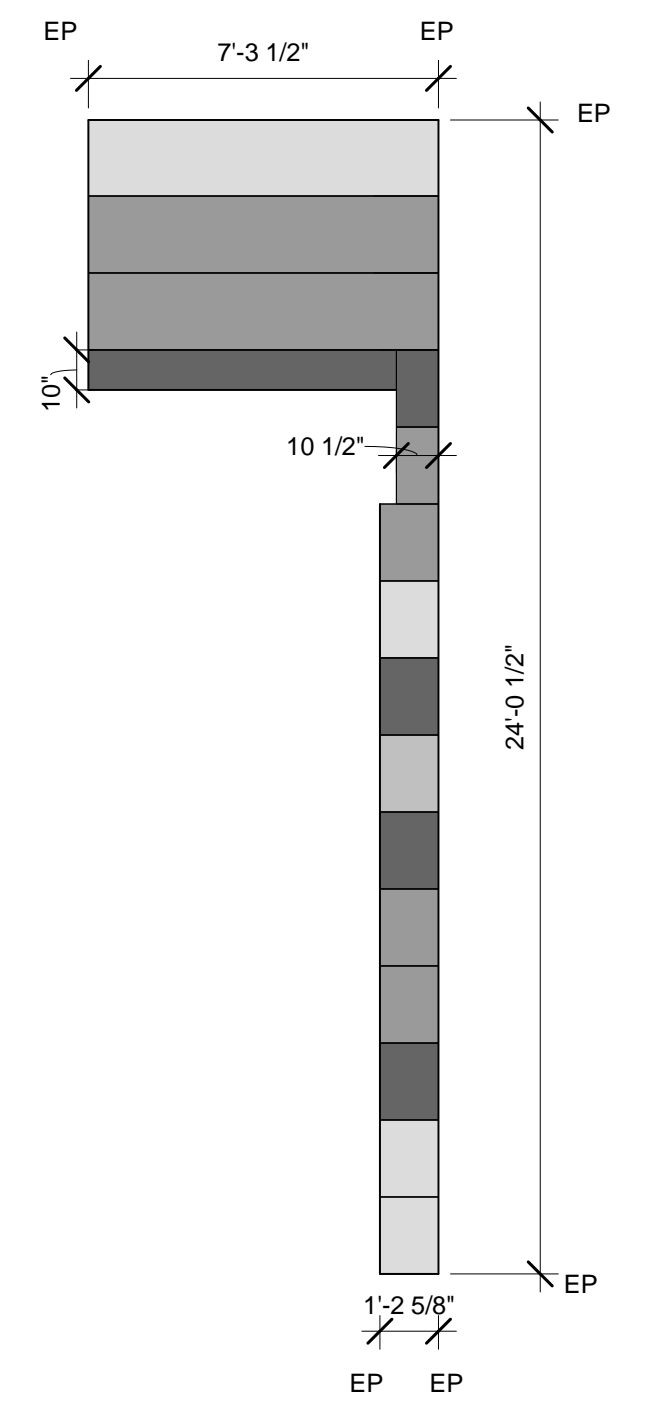

3 TILE ELEVATION
SCALE: 1/4" = 1'-0"

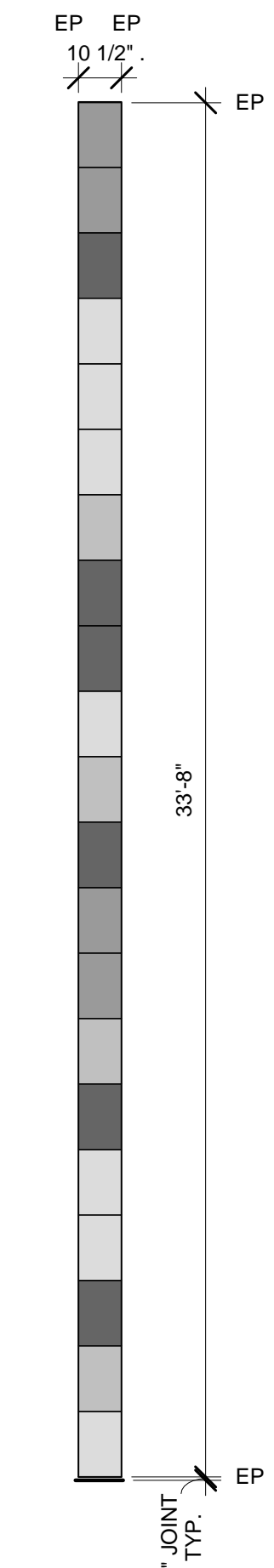

2 TILE ELEVATION
SCALE: 1/4" = 1'-0"

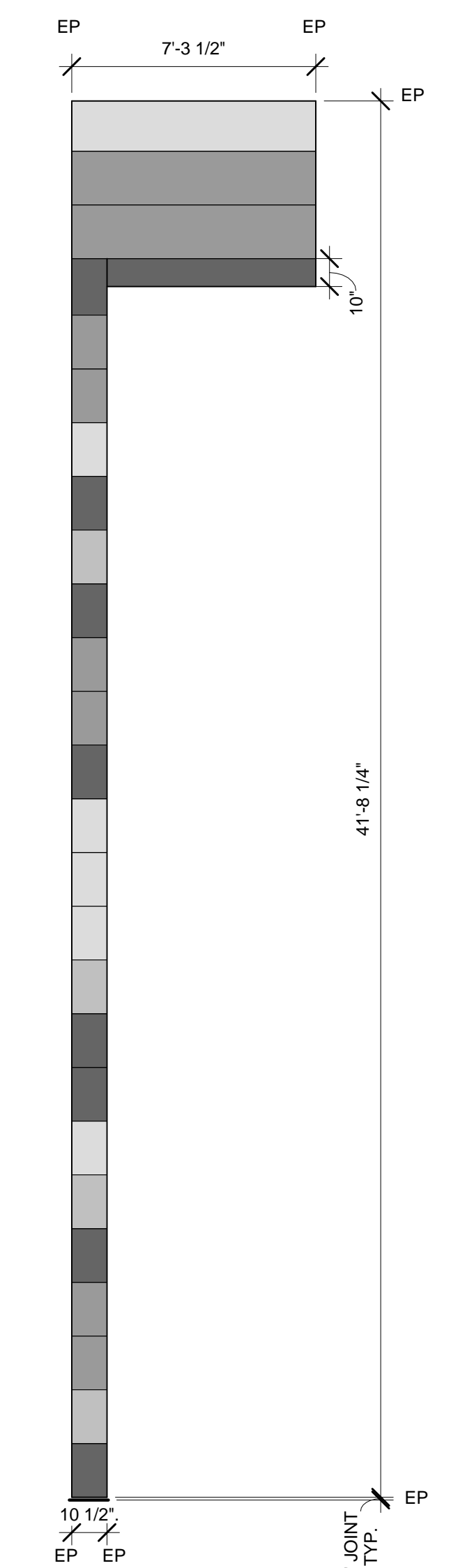

1 TILE ELEVATION
SCALE: 1/4" = 1'-0"

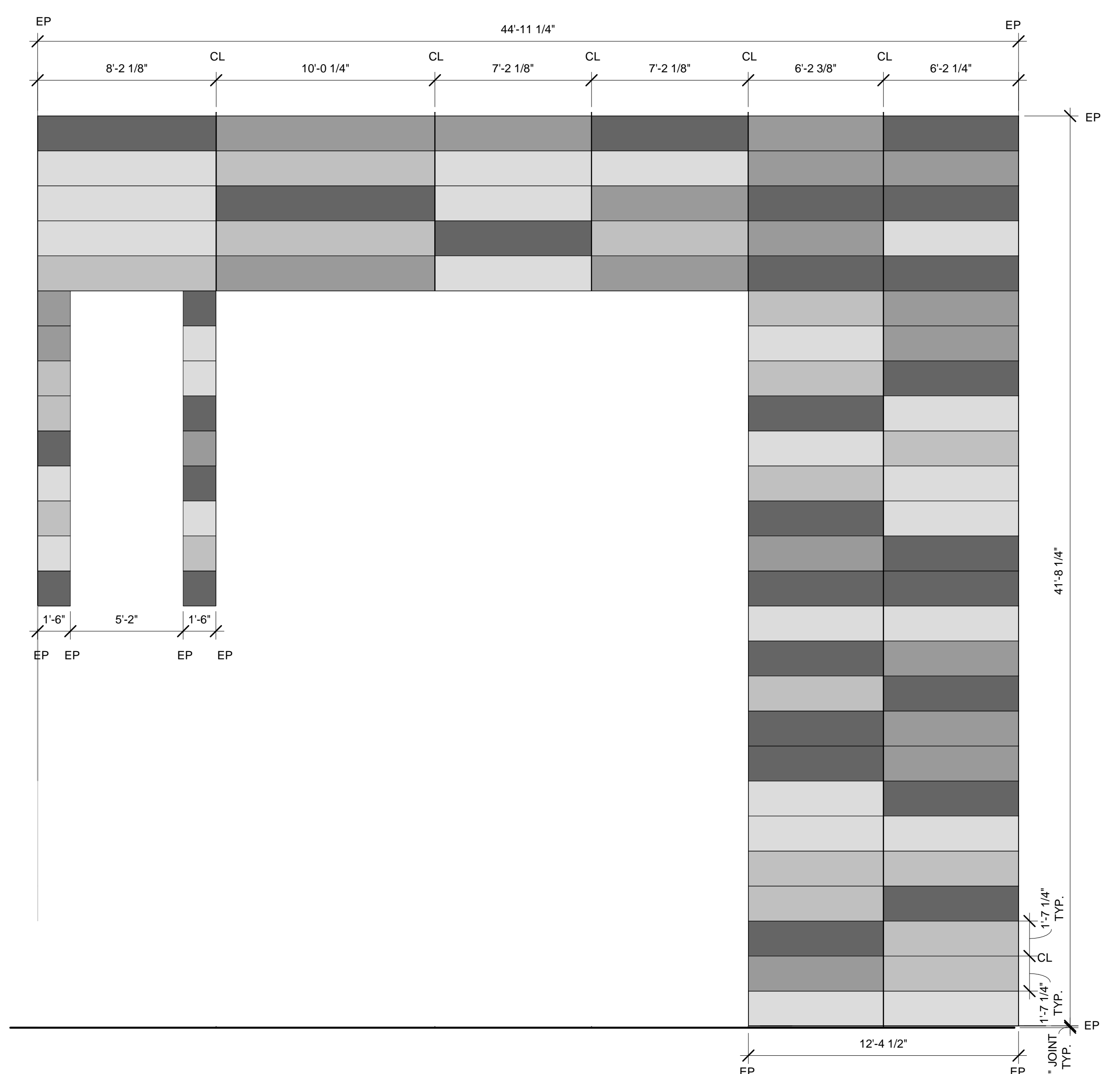

Structural Engineer

Architect

Owner

Project Address

EPSTEIN
600 West Fulton
Chicago, IL 60661
312.454.9100

EPSTEIN
600 West Fulton
Chicago, IL 60661
312.454.9100

LQ ACQUISITION PROPERTIES, LLC.
900 Hidden Ridge
Irving, Texas 75038
214.482.6600

La Quinta Inn No. 2049
340 Park Ave
Portland, ME 04102



A-310