

DISPLAY THIS CARD ON PRINCIPAL FRONTAGE OF WORK
CITY OF PORTLAND

Please Read
Application And
Notes, If Any,
Attached

PERMIT ISSUED BY INSPECTION

PERMIT

Permit Number: 070113

This is to certify that

has permission to

AT 340 PARK AVE

PERMITS & STANDARDS DIVISION
 CITY OF PORTLAND
 FEB - 2 2007
 ONE MORTGAGE BO...OWER LLC / NeoKraft Signs

PERMITS & STANDARDS DIVISION
 CITY OF PORTLAND

065 A003001

DEPT. OF BUILDING INSPECTIC
 CITY OF PORTLAND, ME

FEB - 2 2007
 RECEIVED

provided that the person or persons who accept this permit shall comply with all of the provisions of the Statutes of the State and of the Ordinances of the City of Portland regulating the construction, maintenance and use of buildings and structures, and of the application on file in this department.

Apply to Public Works for street line and grade if nature of work requires such information.

Notification of inspection must be given and when permission is procured before this building or part thereof is occupied or closed-in. 4 HOUR NOTICE IS REQUIRED.

A certificate of occupancy must be procured by owner before this building or part thereof is occupied.

OTHER REQUIRED APPROVALS

Fire Dept. _____

Health Dept. _____

Appeal Board _____

Other _____

Department Name

Director - Building & Inspection Services

PENALTY FOR REMOVING THIS CARD

City of Portland, Maine - Building or Use Permit Application

389 Congress Street, 04101 Tel: (207) 874-8703, Fax: (207) 874-8716

Permit No: 07-0113	Issue Date:	CBL: 065 A003001
-----------------------	-------------	---------------------

Location of Construction: 340 PARK AVE	Owner Name: LS ONE MORTGAGE BORROWE	Owner Address: 710 RT 46 EAST STE 206	Phone:
Business Name:	Contractor Name: NeoKraft Signs	Contractor Address: 686 Main St. Lewiston	Phone: 2077829654
Lessee/Buyer's Name	Phone:	Permit Type: Signs - Permanent	Zone: B2

Past Use: Commercial / Hotel - <i>Fairfield Inn</i>	Proposed Use: Commercial / Hotel 2 bldg signs & 2 freestanding signs <i>La Quinta</i>	Permit Fee: \$468.00	Cost of Work: \$468.00	CEO District: 1
Proposed Project Description: 2 Bldg signs & 2 freestanding signs - <i>placing banners over existing signs</i>		FIRE DEPT: <input type="checkbox"/> Approved <input checked="" type="checkbox"/> Denied <i>J/A</i>	INSPECTION: Use Group: <i>U</i> Type: <i>Banner</i> <i>TBC 2003</i> Signature: <i>[Signature]</i>	
		PEDESTRIAN ACTIVITIES DISTRICT (P.A.D.) Action: <input type="checkbox"/> Approved <input type="checkbox"/> Approved w/Conditions <input checked="" type="checkbox"/> Denied Signature: _____ Date: _____		

Permit Taken By: dmartin	Date Applied For: 01/31/2007	Zoning Approval
-----------------------------	---------------------------------	------------------------

<p>1. This permit application does not preclude the Applicant(s) from meeting applicable State and Federal Rules.</p> <p>2. Building permits do not include plumbing, septic or electrical work.</p> <p>3. Building permits are void if work is not started within six (6) months of the date of issuance. False information may invalidate a building permit and stop all work..</p>	Special Zone or Reviews <input type="checkbox"/> Shoreland <input type="checkbox"/> Wetland <input type="checkbox"/> Flood Zone <input type="checkbox"/> Subdivision <input type="checkbox"/> Site Plan Maj <input type="checkbox"/> Minor <input type="checkbox"/> MM <input type="checkbox"/> OK w/conditions Date: 2/1/07 <i>ABM</i>	Zoning Appeal <input type="checkbox"/> Variance <input type="checkbox"/> Miscellaneous <input type="checkbox"/> Conditional Use <input type="checkbox"/> Interpretation <input type="checkbox"/> Approved <input type="checkbox"/> Denied Date: _____	Historic Preservation <input checked="" type="checkbox"/> Not in District or Landmark <input type="checkbox"/> Does Not Require Review <input type="checkbox"/> Requires Review <input type="checkbox"/> Approved <input type="checkbox"/> Approved w/Conditions <input type="checkbox"/> Denied <i>ABM</i> Date: _____
---	--	---	--

PERMIT ISSUED
 FEB - 2 2007
CITY OF PORTLAND

CERTIFICATION

I hereby certify that I am the owner of record of the named property, or that the proposed work is authorized by the owner of record and that I have been authorized by the owner to make this application as his authorized agent and I agree to conform to all applicable laws of this jurisdiction. In addition, if a permit for work described in the application is issued, I certify that the code official's authorized representative shall have the authority to enter all areas covered by such permit at any reasonable hour to enforce the provision of the code(s) applicable to such permit.

SIGNATURE OF APPLICANT	ADDRESS	DATE	PHONE
RESPONSIBLE PERSON IN CHARGE OF WORK, TITLE		DATE	PHONE



Signage/Awning Permit Application

If you or the property owner owes real estate or personal property taxes or user charges on any property within the City, payment arrangements must be made before permits of any kind are accepted.

Location/Address of Construction: <u>340 Park Avenue</u>		
Tax Assessor's Chart, Block & Lot Chart# Block# Lot#	Owner: <u>LQ Portfolio East L.L.C.</u> <u>909 Hidden Ridge, Suite 600</u> <u>Irving, TX 75038</u>	Telephone: <u>207-492-6673</u>
Lessee/Buyer's Name (If Applicable) <u>LaQuinta Inn Suites</u>	Contractor name, address & telephone: <u>Neokraft Signs Inc.</u> <u>686 Main St. 04240</u> <u>Lewiston, ME</u> <u>207-782-9654</u>	Total s.f. of signage x \$2.00 <u>219' sq. ft.</u> Per s.f. plus \$30.00/\$65.00 For H.D. signage= Total Fee: \$ <u>468.00</u> Awning Fee= cost of work _____ Total Fee: \$ <u>468.00</u>

Who should we contact when the permit is ready: Shane Moffett phone: 782-9654

Tenant/allocated building space frontage (feet): _____ Length: _____ Height: _____
 Lot Frontage (feet) existing property Single Tenant or Multi Tenant Lot single 3 see attached

Current Specific use: business - Inn - Fairfield Inn
 If vacant, what was prior use: _____
 Proposed Use: business - Inn - La Quinta

Information on proposed sign(s):
 Freestanding (e.g., pole) sign? (2) Yes No _____ Dimensions proposed: 9'-6" x 6'-2" Height from grade: faces only
 Bldg. wall sign? (attached to bldg) (2) Yes No _____ Dimensions proposed: 10'-10" x 5'-5" and 11' x 7' 7 3/4"

Proposed awning? Yes _____ No Is awning backlit? Yes _____ No
 Height of awning: _____ Length of awning: _____ Depth: _____
 Is there any communication, message, trademark or symbol on it? Yes _____ No _____
 If yes, total s.f. of panels w/communications, message, trademark or symbol: _____ s.f.

Information on existing and previously permitted sign(s):
 Freestanding (e.g., pole) sign? Yes 2 No _____ Dimensions: 9'-6" x 6'-2" and 6'-1" x 4'-1"
 Bldg. wall sign? (attached to bldg) Yes 2 No _____ Dimensions: 10'-10" x 5'-5" and 11' x 7'
 Awning? Yes _____ No Sq. ft. area of awning w/communication: _____

A site sketch and building sketch showing exactly where existing and new signage is located must be provided. Sketches and/or pictures of proposed signage and existing building are also required. - see attached

Please submit all of the information outlined in the Sign/Awning Application Checklist. Failure to do so may result in the automatic denial of your permit.

In order to be sure the City fully understands the full scope of the project, the Planning and Development Department may request additional information prior to the issuance of a permit. For further information visit us on-line at www.portlandmaine.gov, stop by the Building Inspections office, room 315 City Hall or call 874-8703.

I hereby certify that I am the Owner of record of the named property, or that the owner of record authorizes the proposed work and that I have been authorized by the owner to make this application as his/her authorized agent. I agree to conform to all applicable laws of this jurisdiction. In addition, if a permit for work described in this application is issued, I certify that the Code Official's authorized representative shall have the authority to enter all areas covered by this permit at any reasonable hour to enforce the provisions of the codes applicable to this permit.

DEPT. OF BUILDING INSPECTION
CITY OF PORTLAND, ME

Signature of applicant: [Signature] Date: 1-29-07

JAN 30 2007 This is not a permit; you may not commence ANY work until the permit is issued.

RECEIVED

freestanding 100# for one set for second 1st - 58.50 2nd 24.00 5' hang prop

building 1 per face facing city st. 150 max 136 total

OK

City of Portland, Maine - Building or Use Permit

389 Congress Street, 04101 Tel: (207) 874-8703, Fax: (207) 874-8716

Permit No: 07-0113	Date Applied For: 01/30/2007	CBL: 065 A003001
------------------------------	--	----------------------------

Location of Construction: 340 PARK AVE	Owner Name: LS ONE MORTGAGE BORROWE	Owner Address: 710 RT 46 EAST STE 206	Phone:
Business Name:	Contractor Name: NeoKraft Signs	Contractor Address: 686 Main St. Lewiston	Phone (207) 782-9654
Lessee/Buyer's Name	Phone:	Permit Type: Signs - Permanent	

Proposed Use: Commercial / Hotel (LaQuinta) - placing banners over 2 existing bldg signs & 2 existing freestanding signs	Proposed Project Description: 2 Bldg signs & 2 freestanding signs
--	---

Dept: Zoning **Status:** Approved with Conditions **Reviewer:** Ann Machado **Approval Date:** 02/01/2007

Note: Certificate of liability will be faxed by new owner the day that the banners are put up (2/6/07) because LaQuinta doesn't take ownership until that day. **Ok to Issue:**

- 1) This permit is being issued with the understanding that the certificate of liability will be faxed by the owner the day that the banners are hung, 2/06/07. This permit is void if the certificate of liability is not received on 2/6/07.

Dept: Building **Status:** Approved with Conditions **Reviewer:** Tammy Munson **Approval Date:** 02/01/2007

Note: **Ok to Issue:**

- 1) Signage Installation to comply with Chapter 31 of the IBC 2003 building code.

Comments:

2/1/2007-amachado:

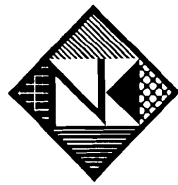

Neokraft

Neokraft Signs Inc.
686 Main Street
Lewiston, Maine 04240
Telephone: 207.782.9654
Facsimile: 207.782.0009
1.800.339.2258
<http://www.neokraft.com>

Transmittal to CITY OF PORTLAND
INSPECTIONS
389 CONGRESS STREET
PORTLAND, ME 04101

Date 01.29.2007
Job No. BL007627
Re. LAQUINTA INN & SUITE
PERMITS
MAIL

Item Attached Hand Delivered Under separate cover
 Shop Drawings Prints Samples Specifications
 Copy of letter Change Order Other

Copies	Date	No.	Description
1 set	01.29.2007	BL007627	(1) SIGN PERMIT APPLICATION, DRAWINGS, FLAME RESISTANCE CERTIFICATION, LANDLORD CONSENT, PURCHASE AND SALE AGREEMENT OF PROPERTY, AND CHECK # <u>8465</u> FOR \$468.00 IN REGARD TO PERMITS FOR LAQUINTA INN & SUITES LOCATED ON 340 PARK AVENUE.

Purpose For approval No exception taken Rejected
 For your use Make corrections noted Review and comment
 As requested Revise and resubmit Other

Remarks

Ann,

Please be advised that this future owner of this property will fax to you a certificate of liability insurance on the day that Neokraft is going to be installing these banners. Please rush this application through, if possible, because their grand opening is 2/6/06. If you have any needs or questions please call me immediately so I can issue you the material that you need. Thank you for all of your help with this special request.

Copy to

From SHANE MOFFETT

If enclosures are not as noted kindly notify us at once.

OFFICE:\CLERICAL\TEMPLATES\TRANSMITTAL FORM.DOT



Signage/Awning Permit Application Checklist

All of the following information is required and must be submitted. Checking off each item as you prepare your application package will ensure your package is complete and will help to expedite the permitting process.

- Owner providing between 2/6/07 - 2/8/07 - see purchased sales agreement*
- Certificate of Liability listing the City as additional insured if any portion of the sign abuts or encroaches on any public right of way, or can fall into any public right of way.
 - Letter of permission from the owner indicating the permissions granted and the tenant/space building frontage.
 - A sketch plan of lot indicating location of buildings, driveways and any abutting streets or rights of way, lengths of building frontages, street frontages and all existing setbacks. Please indicate on the plan all existing and proposed signs with their dimensions and specific locations. Be sure to include distance from the ground and building façade dimensions for any signage attached to the building.
 - A sketch or photo of any proposed sign(s) indicating content, dimensions, materials, source of illumination, construction method as well as specifics of installation/attachment.
 - Certificate of flammability required for awning or canopy.
 - A UL# is required for lighted signs at the time of final inspection.
 - Pre-application questionnaire completed and attached.
 - Photos of existing signage
 - Details for sign fastening, attachment or mounting in the ground.

Permit fee for signage or awning-with-signage: \$30.00 plus \$2.00 per square foot of sign.

Permit fee for awning-without-signage is based on cost of work:
\$30.00 for the first \$1,000.00, \$9.00 per additional \$1,000.00 of cost.

Base application fee for any Historic District signage is \$65.00.

Letter of Authorization

This letter authorizes a representative of NeoKraft Signs to secure permits to perform sign installations, removals or any sign maintenance necessary at our property located at:

340 Park Ave. Portland, Me

Property Owner : LQ Portfolio East L.L.C.

Address: 909 Hidden Ridge Ste 600
Druid, TX 75038

Phone: 214-492-6673 Fax: _____

*Tax Folio Number: _____

Owner's Agent
Bonnie Kingsbury
Owner's Signature

Sworn to and subscribed before me this 26 day of January, 2006 by Bonnie Kingsbury who is personally known to me or provided _____ as identification.

Janie Robison
Signature of Notary Public

Janie Robison
Printed Notary Name

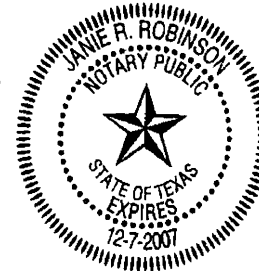

La Quinta[®]

Inns · Inn & Suites

909 Hidden Ridge, Suite #600
Irving, Texas 75038

FAX

Date 01/26/07

Number of pages Including cover sheet 2

To: **Randy Jordan**
Dualite Sales & Service. Inc.

From: **Bonnie Kingsbury**

Phone (513) 536-3142

Fax (513) 724-6437
Phone _____

CC: _____

Phone (214) 492-6673

Fax Phone (214) 492-6496

REMARKS:

Urgent For your review Reply ASAP Please comment

See attached Letter of Authorization for Fairfield in Portland.

**CITY OF NEW YORK
DEPARTMENT OF BUILDINGS**

Pursuant to Administrative Code Section 27-131, the following equipment or material has been found acceptable for use in accordance with the Report of Materials and Equipment Acceptance (MEA) Division.

Patricia J. Lancaster, A.I.A., Commissioner

MEA 268-03-M

Report of Material and Equipment Acceptance Division

Manufacturer - LG Chem America Inc., 1000 Sylvan Avenue, Englewood Cliffs, New Jersey 07632.

Trade Name(s) - Bannux Ultra Gloss Supreme.

Product - PVC coated fabric for flexsign.

Pertinent Code Section(s) - 27-469, 27-501, 27-507, and TPN #11/99.

Prescribed Test(s) - RS 7-3 [NFPA 701 (Test Method 2)].

Laboratory - The Govmark Organization, Inc.

Test Report(s) - Test report No. 2-45971-0-RE dated July 11, 2003.

Description - Flexsign material Ultra Gloss Supreme for use as banner and signage.

The material consists of PVC resin approximately 52%; plasticizer approximately 19%; stabilizer approximately 1.4%; filler approximately 9.5% and fabric approximately 16.5%. The material has a nominal weight of 459 gram/matter square.

Recommendation - That the above material be accepted as meeting the flame resistance requirements of Section 27-506 and 27-507 of the Building Code, for use on flex signs. The acceptance of this material is limited to flame resistance only. Structural and other requirements shall be in accordance with pertinent Building Code provisions and Technical Policy and Procedure Notice #11/99. All installations, uses and locations shall be in accordance with the New York City Building Code, specifically with Section 27-469 and 27-501, and the Zoning Resolution. All shipments and deliveries of such materials shall, in addition, be accompanied by a tag, certifying that the materials shipped or delivered are equivalent to those tested and acceptable for use, as provided for in Section 27-131 of the Building Code.

Final Acceptance SEP/24/03

Examined By S. Darkhuda

Basic Fabric	DIN 80001		Polyester			Polyester
Thickness	DIN 53353	mm	0.38	FS 5401	mm	0.38
Total Weight	DIN 53352	g/m ²	160	FS 5400	oz/yd ²	13
Tensile Strength	DIN 53858	N/2.5cm	833/35	FS 5100	lbs/in	187/165
Tear Strength	DIN 53856	N	285/245	FS 5134	lbs	66/56
Width	Max 7'9"					
Remark	Anti-Mildew, UV Treated / Fire Resistance is option.					

ACORD™ CERTIFICATE OF LIABILITY INSURANCE		DATE (MM/DD/YYYY)
PRODUCER JMB Insurance Agency, Inc. 900 North Michigan Avenue Chicago IL 60611 (312) 915-2364		2/1/2007
INSURED Lodge Holdco I L.L.C., Lodge Holdco III L.L.C., 909 Hidden Ridge Irving TX 75038		THIS CERTIFICATE IS ISSUED AS A MATTER OF INFORMATION ONLY AND CONFERS NO RIGHTS UPON THE CERTIFICATE HOLDER. THIS CERTIFICATE DOES NOT AMEND, EXTEND OR ALTER THE COVERAGE AFFORDED BY THE POLICIES BELOW.
		INSURERS AFFORDING COVERAGE
		NAIC #
		INSURER A: Zurich American Insurance Co. 16535 INSURER B: American Guarantee and Liab. 26247 INSURER C: INSURER D: INSURER E:

COVERAGES						
THE POLICIES OF INSURANCE LISTED BELOW HAVE BEEN ISSUED TO THE INSURED NAMED ABOVE FOR THE POLICY PERIOD INDICATED. NOTWITHSTANDING ANY REQUIREMENT, TERM OR CONDITION OF ANY CONTRACT OR OTHER DOCUMENT WITH RESPECT TO WHICH THIS CERTIFICATE MAY BE ISSUED OR MAY PERTAIN, THE INSURANCE AFFORDED BY THE POLICIES DESCRIBED HEREIN IS SUBJECT TO ALL THE TERMS, EXCLUSIONS AND CONDITIONS OF SUCH POLICIES. AGGREGATE LIMITS SHOWN MAY HAVE BEEN REDUCED BY PAID CLAIMS.						
INSR ADD'L	TYPE OF INSURANCE	POLICY NUMBER	POLICY EFFECTIVE DATE (MM/DD/YY)	POLICY EXPIRATION DATE (MM/DD/YY)	LIMITS	
LTR INSRD						
A	GENERAL LIABILITY <input checked="" type="checkbox"/> COMMERCIAL GENERAL LIABILITY <input type="checkbox"/> CLAIMS MADE <input checked="" type="checkbox"/> OCCUR <input checked="" type="checkbox"/> Liquor \$1,250,000 GEN'L AGGREGATE LIMIT APPLIES PER: <input type="checkbox"/> POLICY <input type="checkbox"/> PRO-JECT <input checked="" type="checkbox"/> LOC	GLO937434803	12/1/2006	12/1/2007	EACH OCCURRENCE \$ 1,250,000 DAMAGE TO RENTED PREMISES (Ea occurrence) \$ N/A MED EXP (Any one person) \$ N/A PERSONAL & ADV INJURY \$ 1,250,000 GENERAL AGGREGATE \$ 3,250,000 PRODUCTS - COMP/OP AGG \$ 3,250,000 Policy Aggregate 29,250,000	
A	AUTOMOBILE LIABILITY <input checked="" type="checkbox"/> ANY AUTO <input type="checkbox"/> ALL OWNED AUTOS <input type="checkbox"/> SCHEDULED AUTOS <input checked="" type="checkbox"/> HIRED AUTOS <input checked="" type="checkbox"/> NON-OWNED AUTOS	BAP937434303	12/1/2006	12/1/2007	COMBINED SINGLE LIMIT (Ea accident) \$ 2,000,000 BODILY INJURY (Per person) \$ BODILY INJURY (Per accident) \$ PROPERTY DAMAGE (Per accident) \$	
	GARAGE LIABILITY <input type="checkbox"/> ANY AUTO				AUTO ONLY - EA ACCIDENT \$ OTHER THAN EA ACC \$ AUTO ONLY: AGG \$	
B	EXCESS/UMBRELLA LIABILITY <input checked="" type="checkbox"/> OCCUR <input type="checkbox"/> CLAIMS MADE <input type="checkbox"/> DEDUCTIBLE <input checked="" type="checkbox"/> RETENTION \$ 0	AUC914059100	12/1/2006	12/1/2007	EACH OCCURRENCE \$ 5,000,000 AGGREGATE \$ 5,000,000 \$ \$ \$	
A	WORKERS COMPENSATION AND EMPLOYERS' LIABILITY ANY PROPRIETOR/PARTNER/EXECUTIVE OFFICER/MEMBER EXCLUDED? If yes, describe under SPECIAL PROVISIONS below	WC937434503 WC508523603-WI & MA	12/1/2006 12/1/2006	12/1/2007 12/1/2007	<input checked="" type="checkbox"/> WC STATU-TORY LIMITS <input type="checkbox"/> OTH-ER E.L. EACH ACCIDENT \$ 1,000,000 E.L. DISEASE - EA EMPLOYEE \$ 1,000,000 E.L. DISEASE - POLICY LIMIT \$ 1,000,000	
	OTHER					

DESCRIPTION OF OPERATIONS / LOCATIONS / VEHICLES / EXCLUSIONS ADDED BY ENDORSEMENT / SPECIAL PROVISIONS

RE: Signage for the Regatta Inn & Suites #2049, 340 Park Avenue, Portland, ME 04102. City of Portland is an additional insured on the general liability policy as their interest may appear regarding this location.

CITY OF PORTLAND, ME

CERTIFICATE HOLDER City of Portland Inspections Department Attention: Ms. Ann Machado 389 Congress Street Portland ME 04101	CANCELLATION SHOULD ANY OF THE ABOVE DESCRIBED POLICIES BE CANCELLED BEFORE THE EXPIRATION DATE THEREOF, THE ISSUING INSURER WILL ENDEAVOR TO MAIL 30 DAYS WRITTEN NOTICE TO THE CERTIFICATE HOLDER NAMED TO THE LEFT, BUT FAILURE TO DO SO SHALL IMPOSE NO OBLIGATION OR LIABILITY OF ANY KIND UPON THE INSURER, ITS AGENTS OR REPRESENTATIVES. AUTHORIZED REPRESENTATIVE <i>James T. Joyce</i>
---	---

IMPORTANT

If the certificate holder is an ADDITIONAL INSURED, the policy(ies) must be endorsed. A statement on this certificate does not confer rights to the certificate holder in lieu of such endorsement(s).

If SUBROGATION IS WAIVED, subject to the terms and conditions of the policy, certain policies may require an endorsement. A statement on this certificate does not confer rights to the certificate holder in lieu of such endorsement(s).

DISCLAIMER

The Certificate of Insurance on the reverse side of this form does not constitute a contract between the issuing insurer(s), authorized representative or producer, and the certificate holder, nor does it affirmatively or negatively amend, extend or alter the coverage afforded by the policies listed thereon.

FINAL LOGO GRAPHICS as of SEPTEMBER 28th, 2006 • LA QUINTA 2006 LOGO SIGNAGE

3 - BANNERS with GROMMETS

2 - BACK to BACK BANNERS

114"

581 584 100 lb also used

1 - SINGLE FACE BANNER

10 FEET 10 INCHES



6 FEET 2 INCHES

74"



•• COLOR CHART BELOW:

LOGO BACKGROUND GREEN: ALTERNATE ST #4-291
 SUN COMBINATION: ST# 2360 YELLOW
 and ST# 2564 ORANGE

- ORANGE and YELLOW SUN BURST on the GREEN BACKGROUND
- WHITE "LA QUINTA INN & SUITES" COPY on the GREEN BACKGROUND
- GROMMETS are APPROXIMATELY 16 INCHES and 20 INCHES APART

REVISED DESIGN 6.21.06 with Sunburst on center & Stroked "INN & SUITES" Copy



Park Ave.



LAQUINTA COLOR SPECS 2006

3 COLORS	VINYL	PLASTIPRINT
GREEN	GREEN no match given	LO Dark Green# 4-291
ORANGE	ORANGE# 84 Tangerine	Signtech# 2564 Orange
YELLOW	YELLOW# 125 Golden Yellow	Signtech# 2360 Yellow

Note: Dimensions are Approximate and Subject to Change Pending Review by Dualite Engineering.

Dualite Sales & Service, Inc. WILLIAMSBURG, OHIO • CEDAR HILL, TEXAS	Dualite Sales & Service, Inc. One Dualite Lane Williamsburg, Ohio 45176	Sketch No. 07-1-245LAQU01-GSF		Approval:
		Scale: 1/4" = 1' 0"	Date: 1-26-07	

Copyright 2006 Dualite Sales & Service, Inc. - All Rights Reserved - This drawing was created by Dualite Sales & Service, Inc. and contains exclusive design and manufacturing elements executed by Dualite and may not be reproduced without Dualite's consent. Notwithstanding, Dualite claims no intellectual property rights in the individual logos that appear in this document.

Marston St. Connector.

S100 FINAL GRAPHICS as of SEPTEMBER 28th, 2006 • LA QUINTA 2006 LOGO SIGNAGE

3 - BANNERS with GROMMETS

2 - BACK to BACK BANNERS

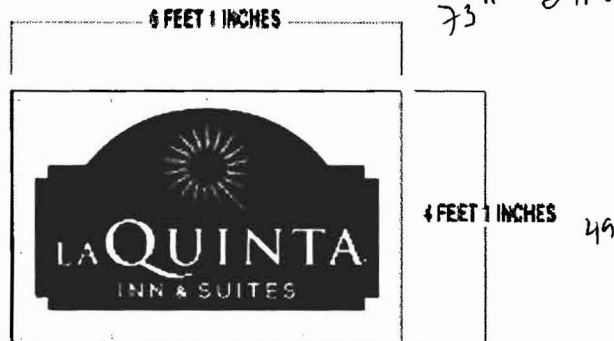

1 - SINGLE FACE BANNER



.. COLOR CHART BELOW:

LOGO BACKGROUND GREEN: ALTERNATE ST #4-291
 SUN COMBINATION: ST# 2360 YELLOW
 and ST# 2564 ORANGE

- ORANGE and YELLOW SUN BURST on the GREEN BACKGROUND
- WHITE "LA QUINTA INN & SUITES" COPY on the GREEN BACKGROUND

- GROMMETS are APPROXIMATELY 18 INCHES and 20 INCHES APART

REVISED DESIGN 6.21.06 with Sunburst on center & Stroked "INN & SUITES" Copy

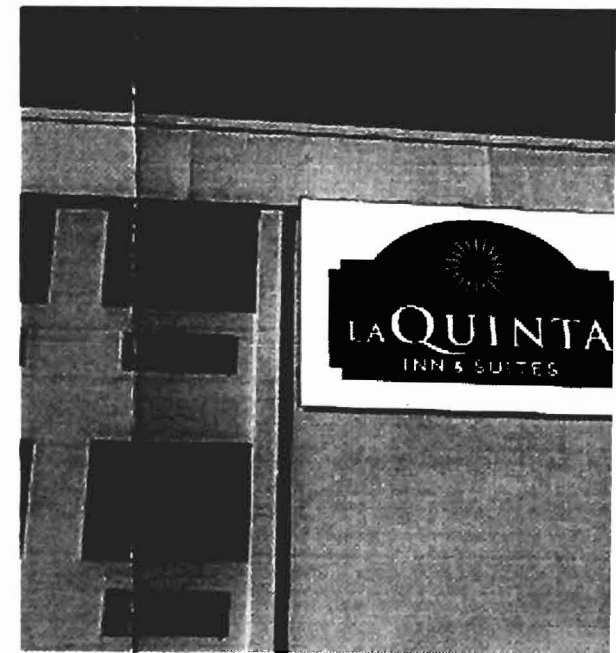

LAQUINTA COLOR SPECS 2006		
3 COLORS	VINYL	PLASTIPRINT
GREEN	GREEN no match given	LO Dark Green# 4-291
ORANGE	ORANGE# 84 Tangerine	Signtech# 2564 Orange
YELLOW	YELLOW# 125 Golden Yellow	Signtech# 2360 Yellow

Note: Dimensions are Approximate and Subject to Change Pending Review by Dualite Engineering.

 Dualite Sales & Service, Inc. WILLIAMSBURG, OHIO - CEDAR HILL, TEXAS	Dualite Sales & Service, Inc. One Dualite Lane Williamsburg, Ohio 45176	Sketch No. 07-1-245LAQU01-GSF		Approval:
		Scale: 1/4" = 1' 0"	Date: 1-26-07	

Copyright 2007 Dualite Sales & Service, Inc. - All Rights Reserved - This drawing was created by Dualite Sales & Service, Inc. and con exclusive design and manufacturing elements executed by Dualite and may not be reproduced without Dualite's consent. Notwith Dualite claims no intellectual property rights in the individual logos that appear in this document.

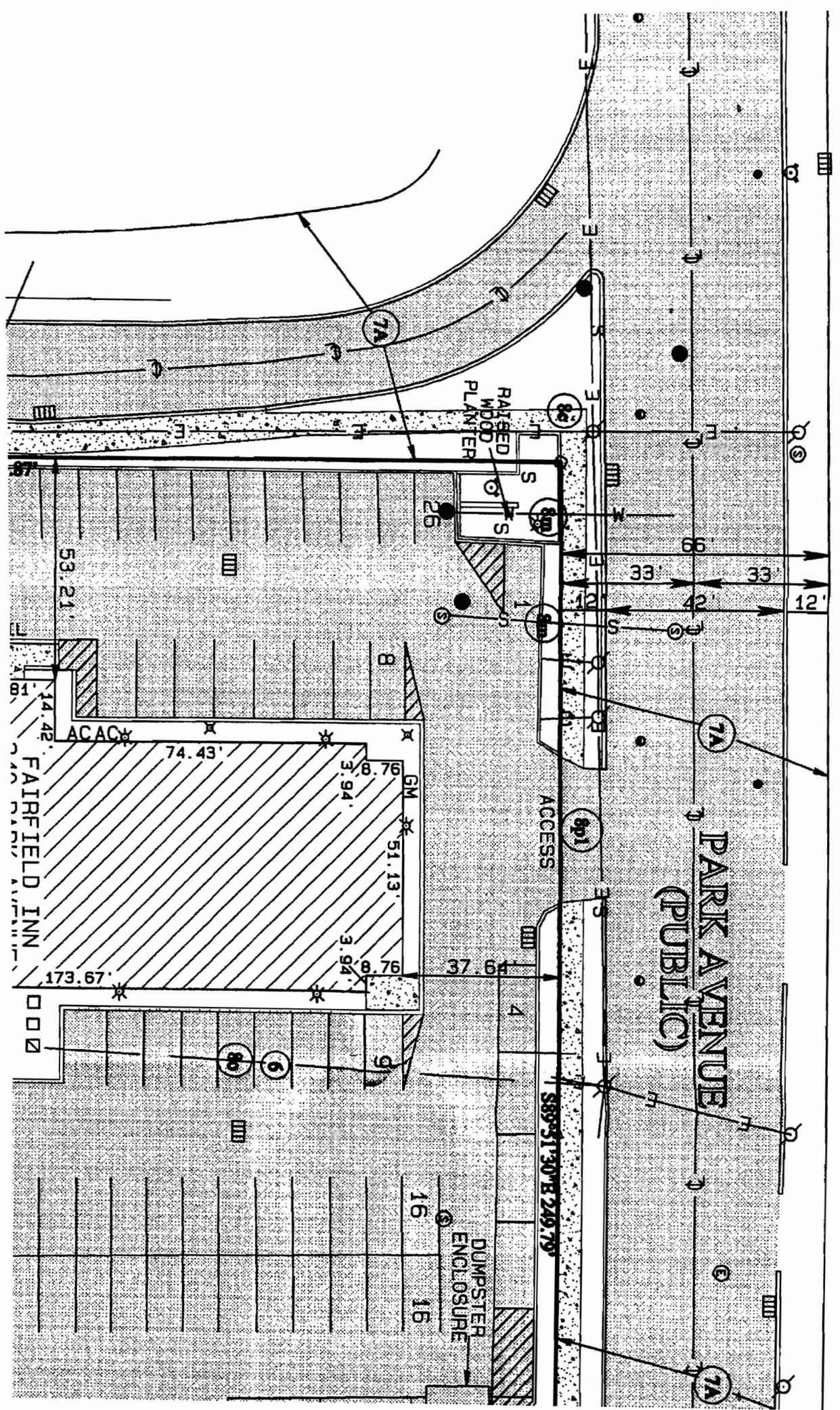

1" = 30'
90

N/F BARBARA BLACK
D. B. 9581, PG. 95

N/F EARL E. & WILMA L. MORGAN
D. B. 6554, PG. 217

N/F FELIX & NANCY Y. ATIENZA
D. B. 4457, PG. 58

N/F GEORGE M.
D. B. 4590,
PLAN RE

