

**Gawron
Turgeon**
ARCHITECTS

29 Black Point Road
Scarborough, Maine 04074
www.gawronturgeon.com
207-883-6307 tel 207-883-0361 fax

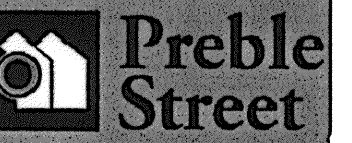

FLORENCE HOUSE
190 VALLEY STREET
PORTLAND, MAINE



REVISIONS

| # | DATE | DESCRIPTION |
|----|----------|---------------------------------|
| 1 | 4.03.07 | CONTRACT ZONE SUBMISSION |
| 2 | 5.01.07 | CONTRACT ZONE SUBMISSION |
| 3 | 7.10.07 | CONTRACT ZONE SUBMISSION |
| 4 | 9.04.07 | SITE PLAN AND SUBMISSION REVIEW |
| 5 | 10.02.07 | FINAL SITE PLAN REVIEW |
| 6 | 11.15.07 | 50% REVIEW SET |
| 7 | 12.04.07 | 50% MAINE HOUSING REVIEW SET |
| 8 | 05.02.08 | 90% MAINE HOUSING REVIEW SET |
| 9 | 07.31.08 | 100% MAINE HOUSING REVIEW SET |
| 10 | 09.02.08 | 100% BID DOCUMENTS |

| | |
|----------------|----------|
| DATE: | 09/02/08 |
| PROJECT #: | 100405 |
| DRAWN BY: | AEP |
| CHECKED BY: | RLD |
| DRAWING SCALE: | AS NOTED |

SHEET TITLE

FOOD SERVICE
EQUIPMENT PLAN

FS 1

© COPYRIGHT 1985-2008
REPRODUCTION OR REUSE OF THIS
DOCUMENT WITHOUT WRITTEN
PERMISSION OF GAWRON TURGEON
ARCHITECTS IS PROHIBITED.

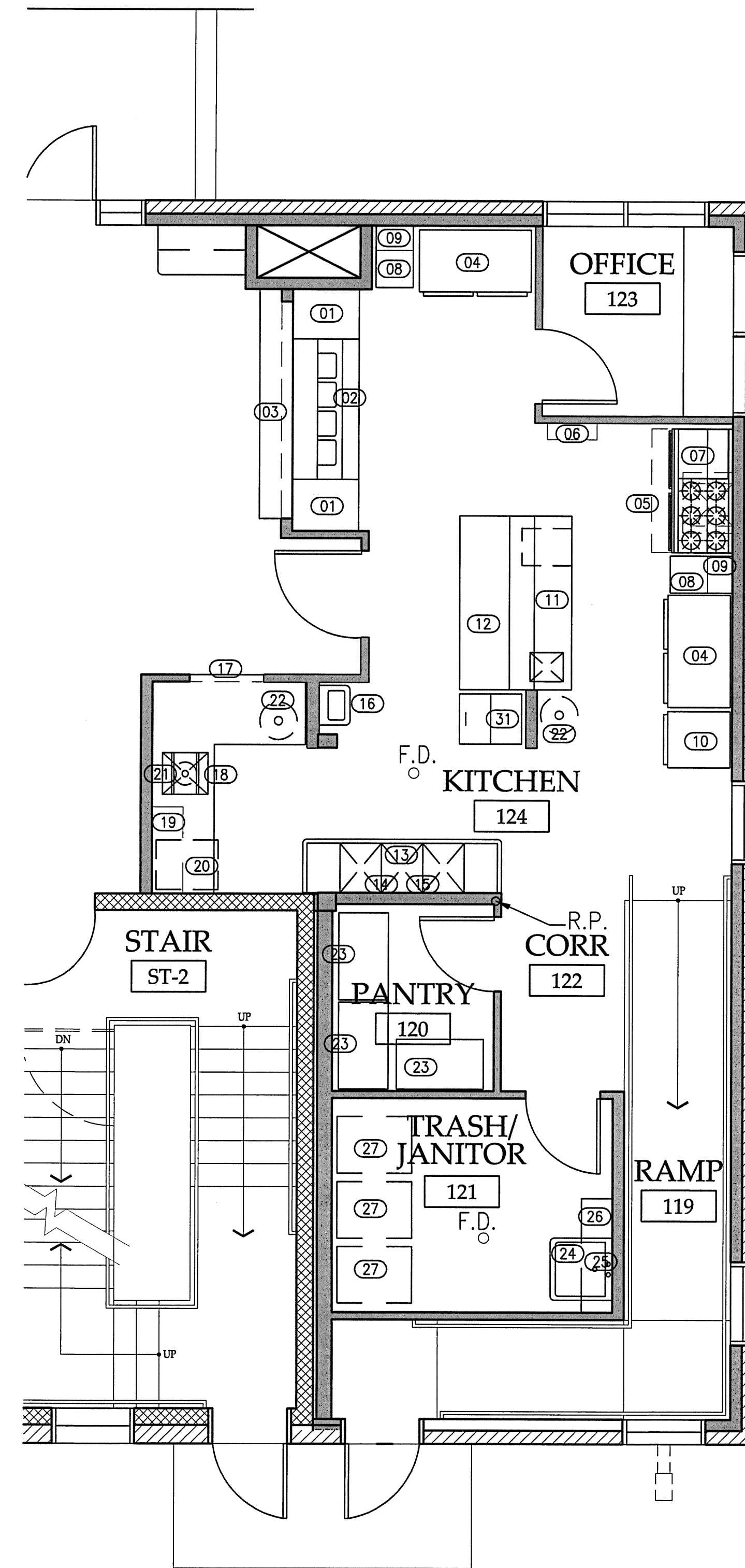

- (01) 30"X32" S.S. WORKTABLE W/UNDERSHELF
- (02) (4) BAY ELECTRIC SEALED WELL HOT FOOD TABLE
- (03) CUSTOM S.S. TRAY SLIDE- ADA COMPLIANT
- (04) (2)-SECTION REFRIGERATOR W/CASTERS
- (05) 72"X51" COMPENSATING EXHAUST CANOPY
- (06) FIRE SUPPRESSION SYSTEM
- (07) 60" GAS RANGE W/(6) BURNERS, 24" RAISED GRIDDLE BROILER & CONVECTION OVEN
- (08) 18"X30" S.S. WORKTABLE W/REAR BACKSPLASH, UNDERSHELF & CASTERS
- (09) 12"X18" S.S. WALL SHELF
- (10) (2)-SECTION FREEZER W/CASTERS
- (11) 30"X84" S.S. WORKTABLE, 14"X16" SINK, OVERSHELF, POT RACK & DRAWER
- (12) 24"X84" S.S. WORKTABLE, UNDERSHELF & CASTERS
- (13) (3)-BAY POT SINK W/DOUBLE 28" DRAIN BOARDS
- (14) PRE-RINSE ASSEMBLY W/WALL BRACKET & ADD-ON FAUCET
- (15) SPLASH MOUNT FAUCET W/12" SPOUT & MALE INLETS
- (16) WALL MOUNT HAND WASH SINK
- (17) SOILED DISH TABLE W/PRE-RINSE SINK, RACK GUIDE, DISPOSAL WELDMENT & SCRAP BLOCK
- (18) 1.5 H.P. DISPOSER W/6" OPENING & CONTROL PANEL
- (19) 42" S.S. SLANTED RACK SHELF
- (20) UNDERCOUNTER DISHWASHER W/BOOSTER, DETERGENT & RINSE AID PUMPS
- (21) PRE-RINSE ASSEMBLY W/WALL BRACKET
- (22) 32 GAL. GRAY BRUTE CONTAINER W/DOLLY & LID
- (23) (5)-TIER SHELVING UNITS
- (24) S.S. MOP SINK- SEE PLUMBING PLANS
- (25) WALL-MOUNT SERVICE FAUCET
- (26) 12"X30" S.S. WALL SHELF W/MOP BRACKETS
- (27) TRASH CONTAINERS
- (28) NOT USED
- (29) (1)-SECTION FREEZER W/CASTERS (LOCATED IN BASEMENT)
- (30) (1)-SECTION REFRIGERATOR W/CASTERS (LOCATED IN BASEMENT)
- (31) 250 LB ICE MACHINE W/STORAGE BIN & WATER FILTER
- (32) 8'X12' WALK-IN FREEZER (FUTURE-LOCATED IN BASEMENT)

NOTE: COMMERCIAL KITCHEN EQUIPMENT BY OWNER.
G.C. TO COORDINATE INSTALLATION & UTILITY CONNECTIONS

A1 NOT USED

A11 COMMERCIAL KITCHEN FLOOR PLAN
1/4"=1'-0"

A17 KITCHEN EQUIPMENT SCHEDULE
1/4"=1'-0"