

1. ARCHITECT SHALL SELECT TRANSITION STRIP AND COLOR 2. CENTER TRANSITION / REDUCER STRIP UNDER CENTER LINE OF DOOR	1. ARCHITECT SHALL SELECT TRANSITION STRIP AND COLOR 2. CENTER TRANSITION / REDUCER STRIP UNDER CENTER LINE OF DOOR	1. ARCHITECT SHALL SELECT MOSING AND LANDING MATERIAL AND COLOR  VISUALLY IMPAIRED INSERT
TR1 RESILIENT TO TILE RUBBER TO TILE	TR2 CARPET TO RESILIENT	TR3 STAIR TREAD TO LANDING RUBBER/VINYL TO RESILIENT
1. ARCHITECT SHALL SELECT TRANSITION STRIP AND COLOR 2. CENTER TRANSITION / REDUCER STRIP UNDER CENTER LINE OF DOOR	1. RUNNING TRIM SHALL BE CUT ON AN ANGLE WHEN RUNNING CONTINUOUSLY.  ANGLE CUT	1. TO MEET ADA REQUIREMENTS, THE RESILIENT STAIR MOSING SHALL BE DIRECTLY AND SECURELY ADHERED TO THE STEP EDGE.
TR4 TILE TO CONCRETE	TR5 WOOD TRIM VINYL PROFILE BASE	TR6 STAIR TREAD TO RISER RUBBER/VINYL TO EXPOSED SUBSTRATE
1. TO MEET ADA REQUIREMENTS, THE RESILIENT STAIR MOSING SHALL BE DIRECTLY AND SECURELY ADHERED TO THE STEP EDGE AND THE RISER MATERIAL SCRIBED TO ABOUT THE BOTTOM OF THE STAIR TREAD MOSING.	1. ARCHITECT SHALL SELECT TRANSITION STRIP AND COLOR 2. CENTER TRANSITION / REDUCER STRIP UNDER CENTER LINE OF DOOR	1. ARCHITECT SHALL SELECT TRANSITION STRIP AND COLOR 2. CENTER TRANSITION / REDUCER STRIP UNDER CENTER LINE OF DOOR
TR7 STAIR TREAD TO RISER RUBBER/VINYL TO RUBBER/VINYL	TR8 RESILIENT TO FLOOR	TR9 RESILIENT TO RESILIENT

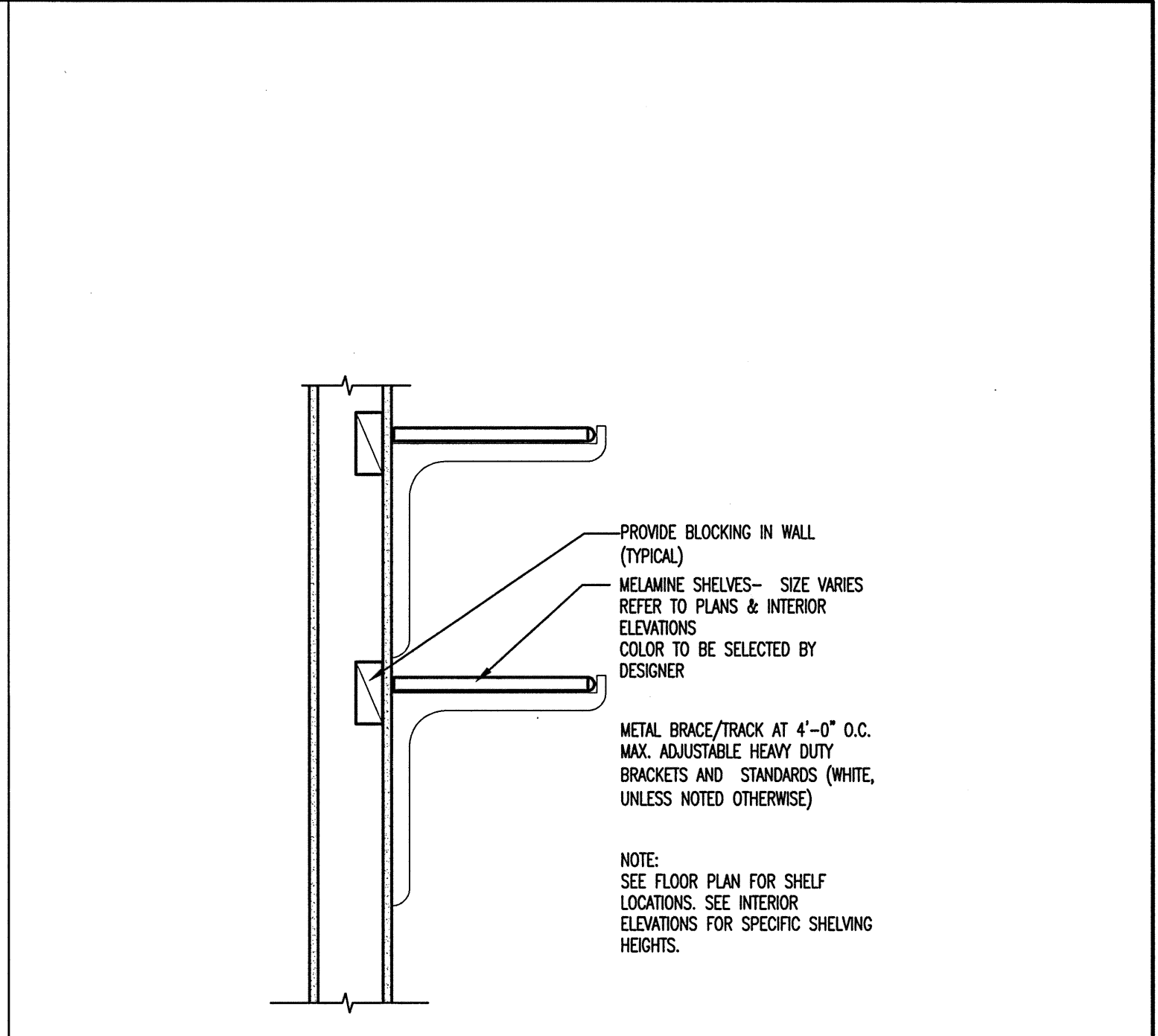
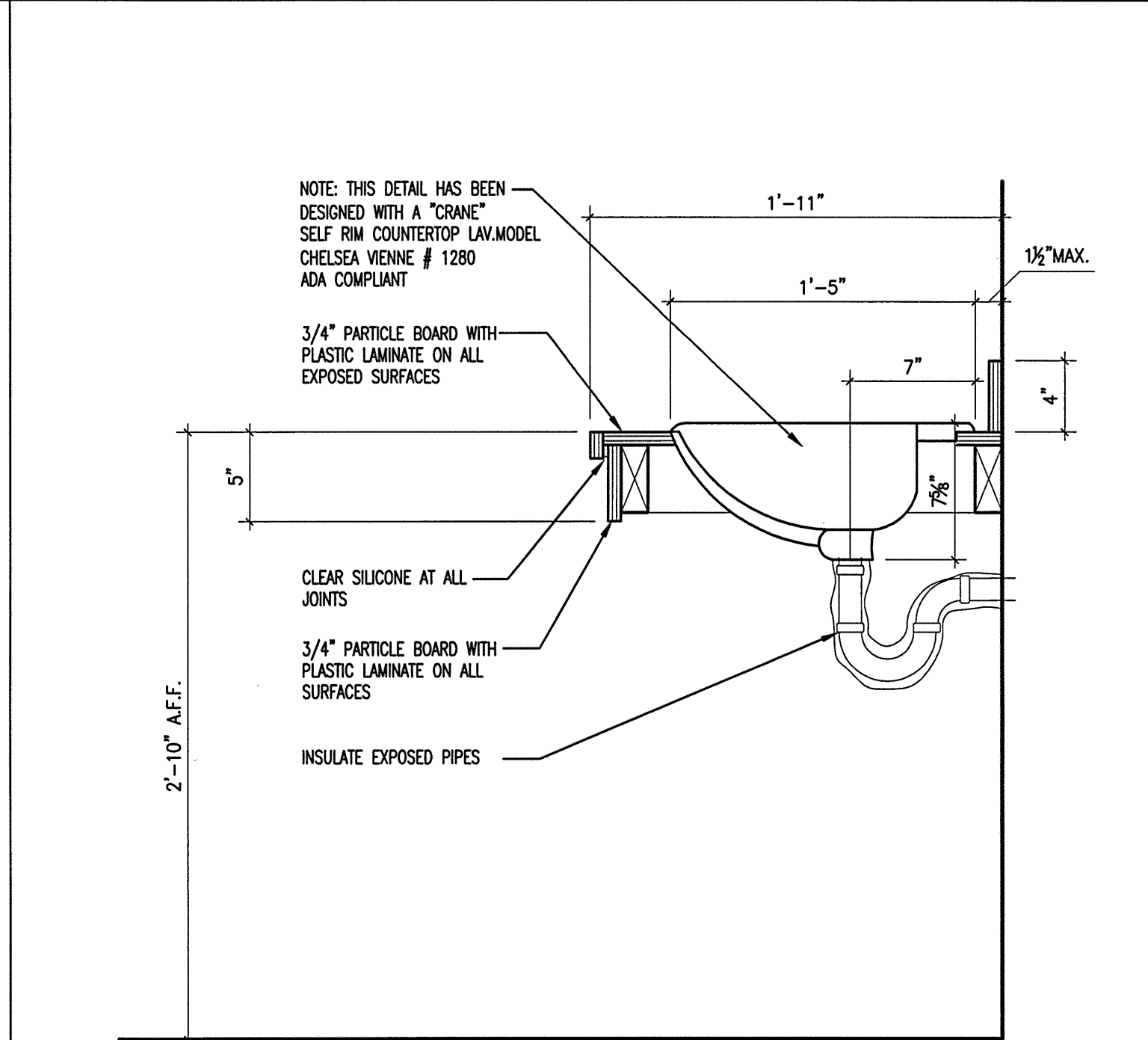

L1 TRANSITION DETAILS

L11 SINK DETAIL

L16 TYPICAL ADJUSTABLE SHELVING

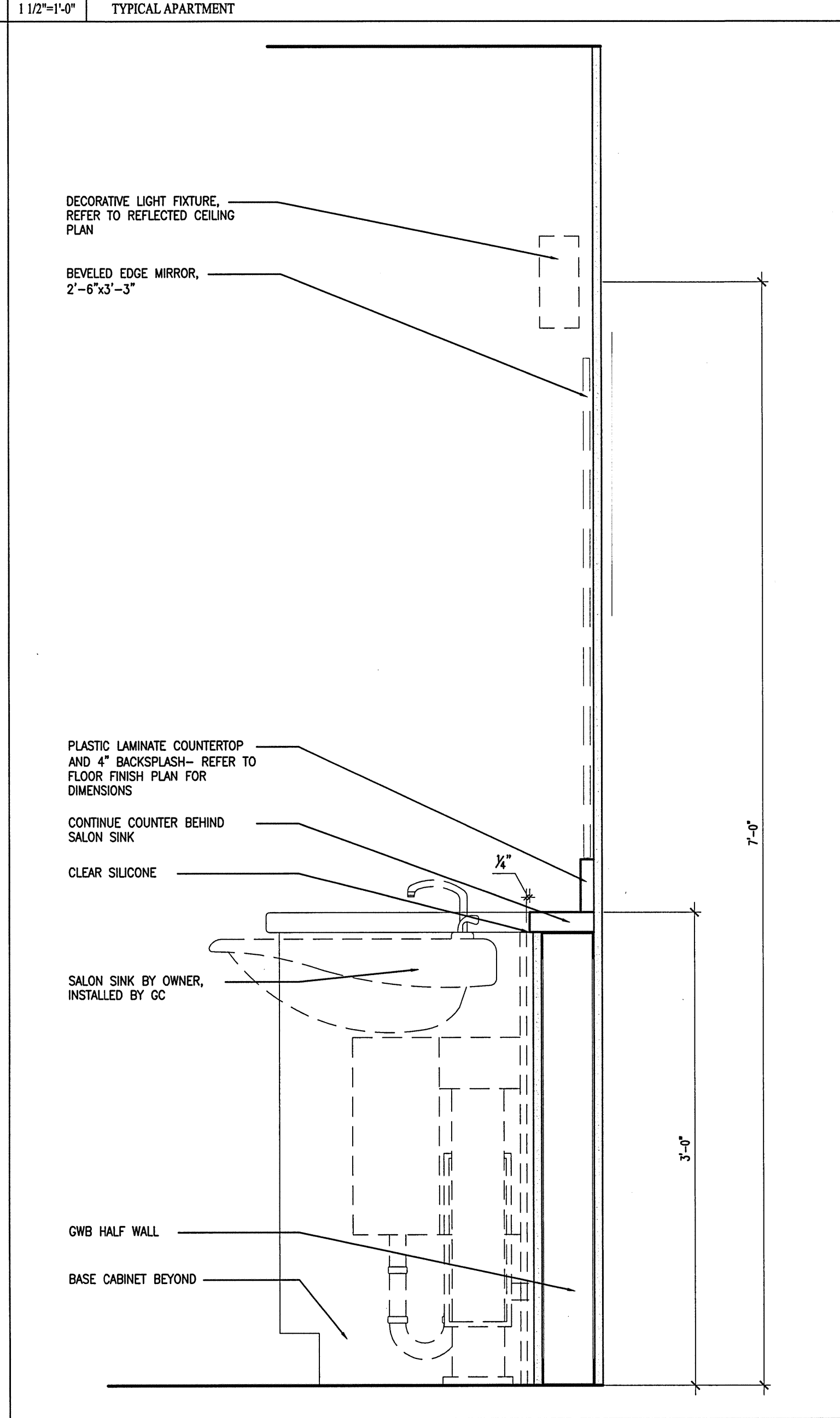
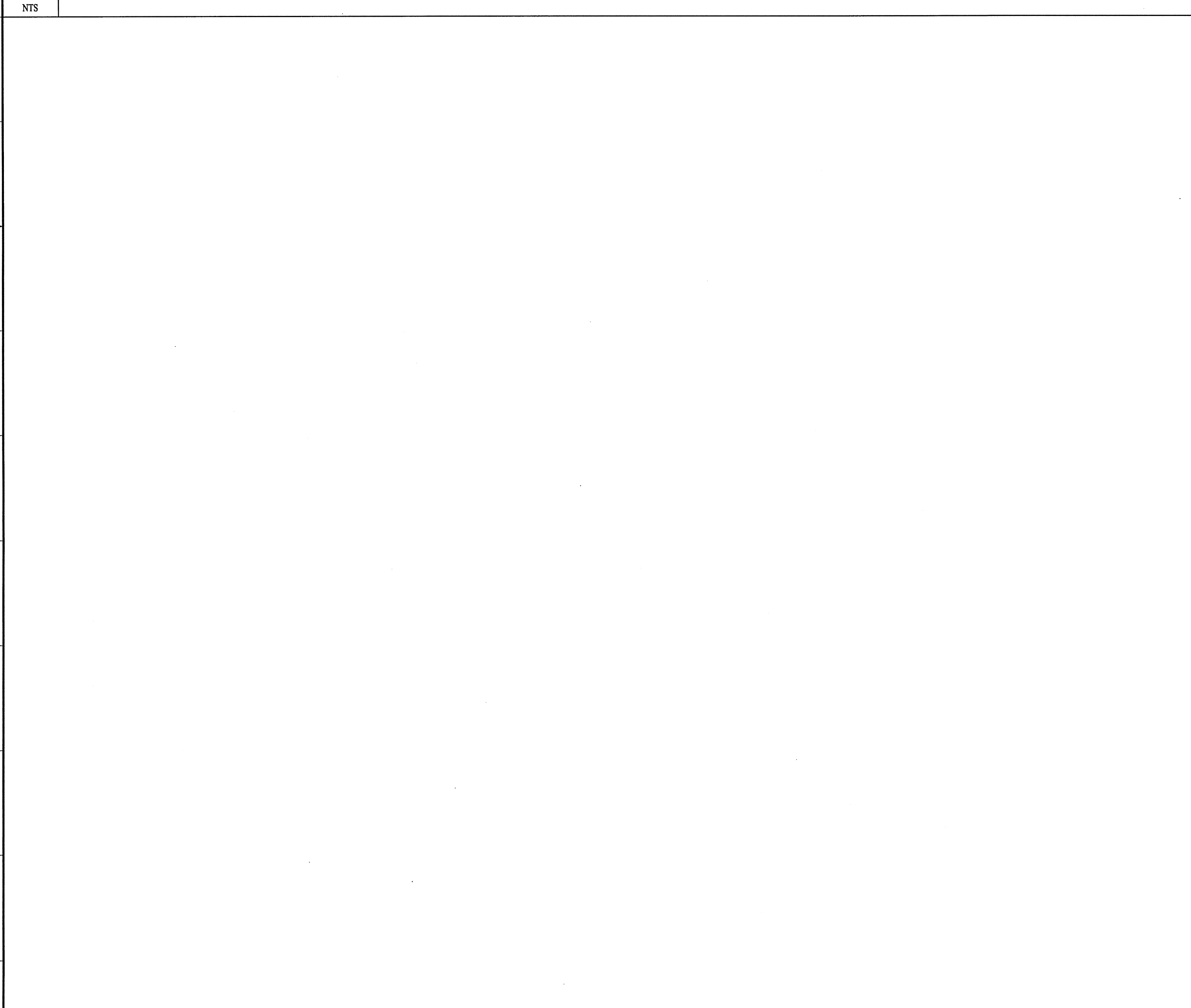

A11 SALON DETAIL

A16 LOCKER DETAIL

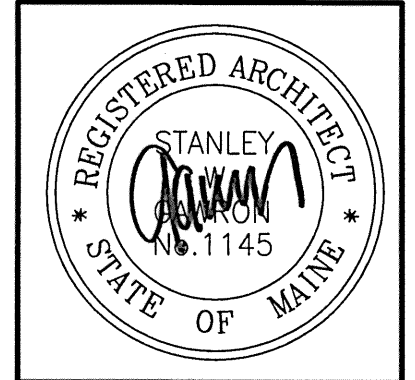

**Gawron Turgeon ARCHITECTS**  
29 Black Point Road  
Scarborough, Maine 04074  
www.gawronturgeon.com  
207-883-6307 ext. 207-883-6361 fax



**FLORENCE HOUSE**  
190 VALLEY STREET  
PORTLAND, MAINE

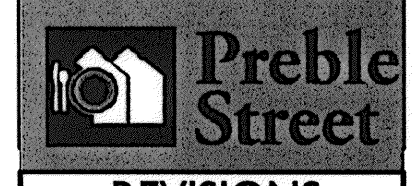

REVISIONS		
#	DATE	DESCRIPTION
1	4.03.07	CONTRACT ZONE SUBMISSION
2	5.01.07	CONTRACT ZONE SUBMISSION
3	7.10.07	CONTRACT ZONE SUBMISSION
4	9.04.07	SITE PLAN AND SUBDIVISION REVIEW
5	10.02.07	FINAL SITE PLAN REVIEW
6	11.15.07	50% REVIEW SET
7	12.04.07	50% MAINE HOUSING REVIEW SET
8	05.02.08	50% MAINE HOUSING REVIEW SET
9	07.31.08	100% MAINE HOUSING REVIEW SET
10	09.02.08	100% BID DOCUMENTS

DATE:	09/02/08
PROJECT #:	100405
DRAWN BY:	LAP
CHECKED BY:	MET
DRAWING SCALE:	AS NOTED

SHEET TITLE  
INTERIOR DETAILS

A932

© COPYRIGHT 1985-2008  
REPRODUCTION OR USE OF THIS DOCUMENT WITHOUT WRITTEN PERMISSION OF GAWRON TURGEON ARCHITECTS IS PROHIBITED.

13/09/08/09/05 - Florence House - Architecture & Interior Design - Drawing - 100405 - 100% MAINE HOUSING REVIEW SET - 09/02/08 - 09/02/08 - 09/02/08