

Gawron Turgeon ARCHITECTS
 29 Black Point Road
 Scarborough, Maine 04074
 www.gawronturjeon.com
 207-883-4307 or 207-883-0961 fax

AVESTA HOUSING
FLORENCE HOUSE
 190 VALLEY STREET
 PORTLAND, MAINE

REVISIONS

NO.	DATE	DESCRIPTION
1	12/07	MAINS HOUSING FOR REVIEW SET
2	11/08	10% MAINS HOUSING REVIEW SET
3	7/31/08	10% MAINS HOUSING REVIEW SET
4	11/20	10% RED DOCUMENTS

LEGEND

	EXISTING	PROPOSED		EXISTING	PROPOSED
PROPERTY LINE			UTILITY POLE		
MONUMENT FOUND			UTILITY POLE WITH LIGHT		
REBAR FOUND			LIGHT POLE		
CONTOUR			STORM DRAIN		
SPOT GRADE			FENCE		
CATCHBASIN			BASE OF WALL		
SEWER MANHOLE			SIGN		
DRAIN MANHOLE			TEST BORING		
GEOTHERMAL WELL					
WATER VALVE					
FIRE HYDRANT					

NOTES

- CONTRACTOR SHALL PROVIDE A FINAL DESIGN PREPARED BY A LICENSED PROFESSIONAL ENGINEER FOR ADDRESSING THE TEMPORARY STORM SYSTEM AND STABILIZATION OF VALLEY STREET. THE DESIGN SHALL CLEARLY SPECIFY THE MEANS AND METHODS OF THE SUPPORTING SYSTEM AND SHALL BE APPROVED BY THE PROJECT LANDSCAPE ARCHITECT OR ENGINEER BEFORE PROCEEDING WITH SITEWORK.
- THE UNDERGROUND UTILITIES SHOWN HAVE BEEN LOCATED FROM FIELD SURVEY INFORMATION AND EXISTING DRAWINGS. THE SURVEYOR MAKES NO GUARANTEE THAT THE PHYSICALLY LOCATED UTILITIES SHOWN COMPRISE ALL SUCH UTILITIES IN THE AREA EITHER IN SERVICE OR ABANDONED. THE SURVEYOR FURTHER DOES NOT WARRANT THAT THE UNDERGROUND UTILITIES SHOWN ARE IN THE EXACT LOCATION INDICATED ALTHOUGH HE DOES CERTIFY THAT THEY ARE LOCATED AS ACCURATELY AS POSSIBLE FROM INFORMATION AVAILABLE. THE SURVEYOR HAS NOT PHYSICALLY LOCATED THE UNDERGROUND UTILITIES. CALL 1-888-DIGSAFE AT LEAST THREE BUSINESS DAYS BEFORE PERFORMING ANY CONSTRUCTION.
- D#1#2 SHALL HAVE A WEIRWALL UP TO ELEVATION 33.00 TO DIRECT RUNOFF TO THE POND.

STORM DRAIN STRUCTURES

STRUCTURE	SIZE	RM	INV. IN	INV. OUT
CD#1	4' DIA	36.28	31.72 (CUD)	31.62 (050 ROW)
D#1#1	6' DIA	38.08	31.72 (FD)	33.00 (OC5 #1)
D#1#2	4' DIA	38.08	33.00	33.00 (CHANFOLD)
D#1#3	4' DIA	35.70	30.62	30.42
D#1#4	6' DIA	EXISTING GRADE	27.63 (EXISTING)	27.63 (EXISTING)
OC5	6' DIA	36.95	29.70	30.80
			31.00	30.00
			0.00	0.00

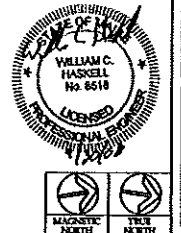

Mitchell & Associates
 LANDSCAPE ARCHITECTS
 The Eagle School
 75 Cedar Drive
 Portland, Maine 04101
 TEL: (207) 774-4407
 FAX: (207) 774-2800
 www.mitchellandassociates.com

GP Gorrell-Palmer
 Consulting Engineers, Inc.
 Traffic and Civil
 Engineering Services
 P.O. Box 1237
 15 Shallow Road
 Gray, ME 04039
 TEL: 207-657-6940
 FAX: 207-637-6312
 E-Mail: ma@gpengineers.com

C 102

© COPYRIGHT 1985-2008
 REPRODUCED OR TRANSMITTED IN ANY FORM OR BY ANY MEANS WITHOUT THE WRITTEN PERMISSION OF GORRELL-PALMER CONSULTING ENGINEERS, INC.

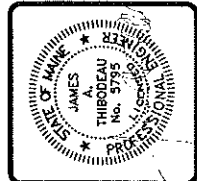

ASSOCIATED DESIGN PARTNERS INC.
 Office: (207) 878-1751
 Fax: (207) 878-1788
 E-Mail: adp@adpengineering.com
 80 Leighton Road
 Falmouth, Maine 04105

THIS DESIGN, DESIGN AND ELECTRONIC FILE ARE THE PROPERTY OF ASSOCIATED DESIGN PARTNERS, INC. REPRODUCTION, COPYING OR ANY OTHER USE OF THIS DOCUMENT WITHOUT WRITTEN CONSENT IS PROHIBITED.

PROJECT: FLORENCE HOUSE
PORTLAND, MAINE
 FOR:
SHEET TITLE:
PARTIAL ELEVATION, PLAN, AND SECTION
ISSUED FOR PERMITTING

NO.	BY	DATE	REVISIONS	DESCRIPTION

DATE: 3-29-12
 SCALE: AS NOTED
 DESIGN BY: JAT
 DRAWN BY: RSC
 FILE #: 11388-S101.dwg
 PROJECT NUMBER:
11388
 SHEET NO:
S101

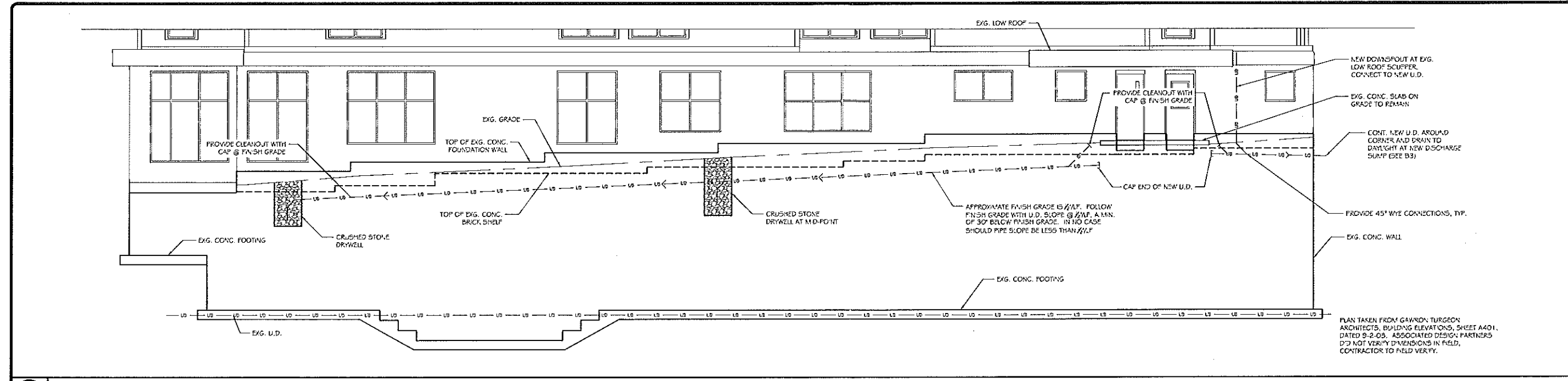

C3 PROPOSED ELEVATION OF NEW DRAINAGE
 SCALE: 3/8" = 1'-0"

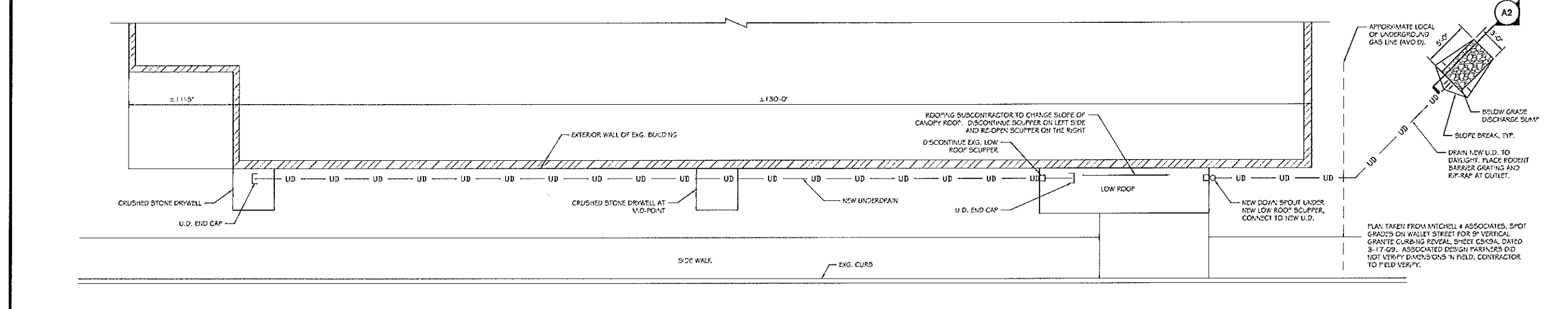

B3 PROPOSED PLAN OF NEW DRAINAGE
 SCALE: 3/8" = 1'-0"

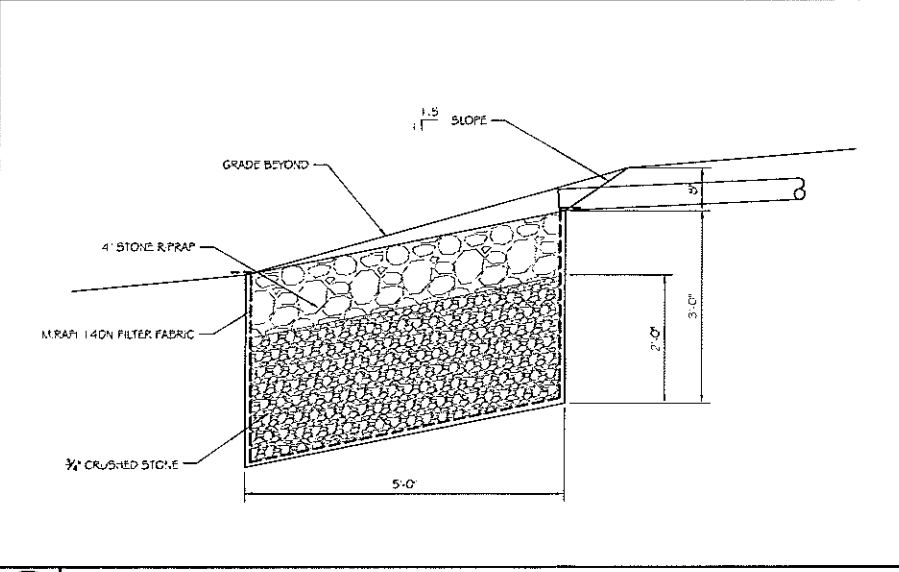
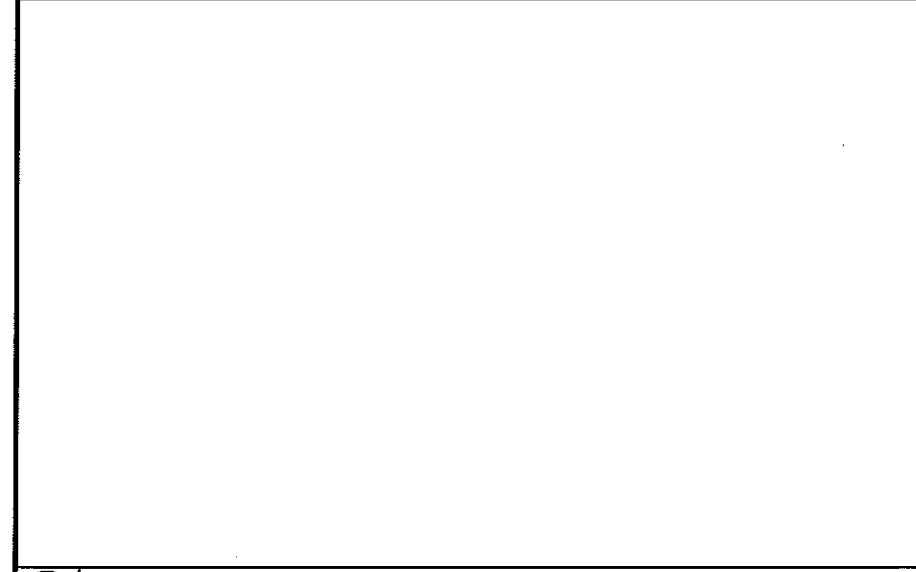

A3

A2 PROPOSED SECTION AT DISCHARGE
 SCALE: 3/8" = 1'-0"

A1 PROPOSED SECTION
 SCALE: 3/8" = 1'-0"