

APR 7 2006

RECEIVED

WALLS TO BE REMOVED
ARE HIGHLIGHTED.
INSTALLING NEW BEAM
AT * AS IT IS LOAD BEARING.
BEAM WILL BE A 4 X 8 PLYWOOD
BEAM.

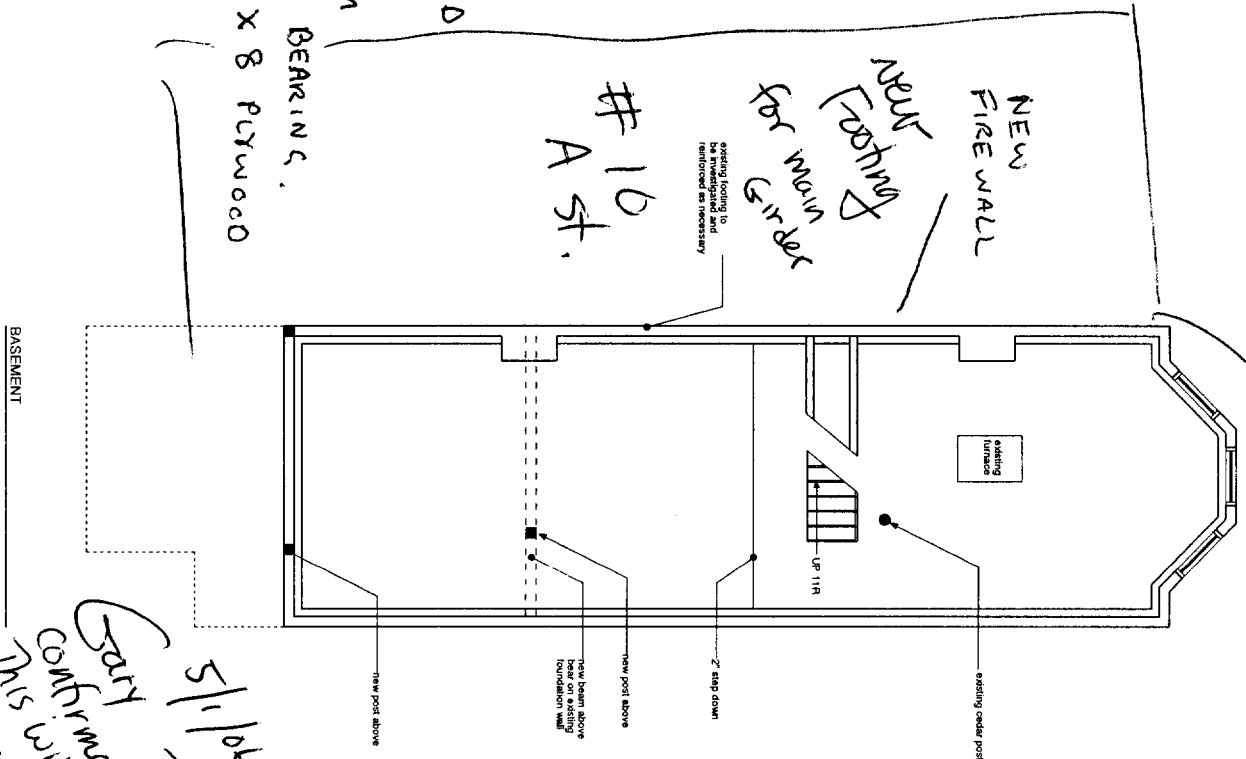

5/1/06
Gary
This will be
confirmed by
our Engineer
on beam

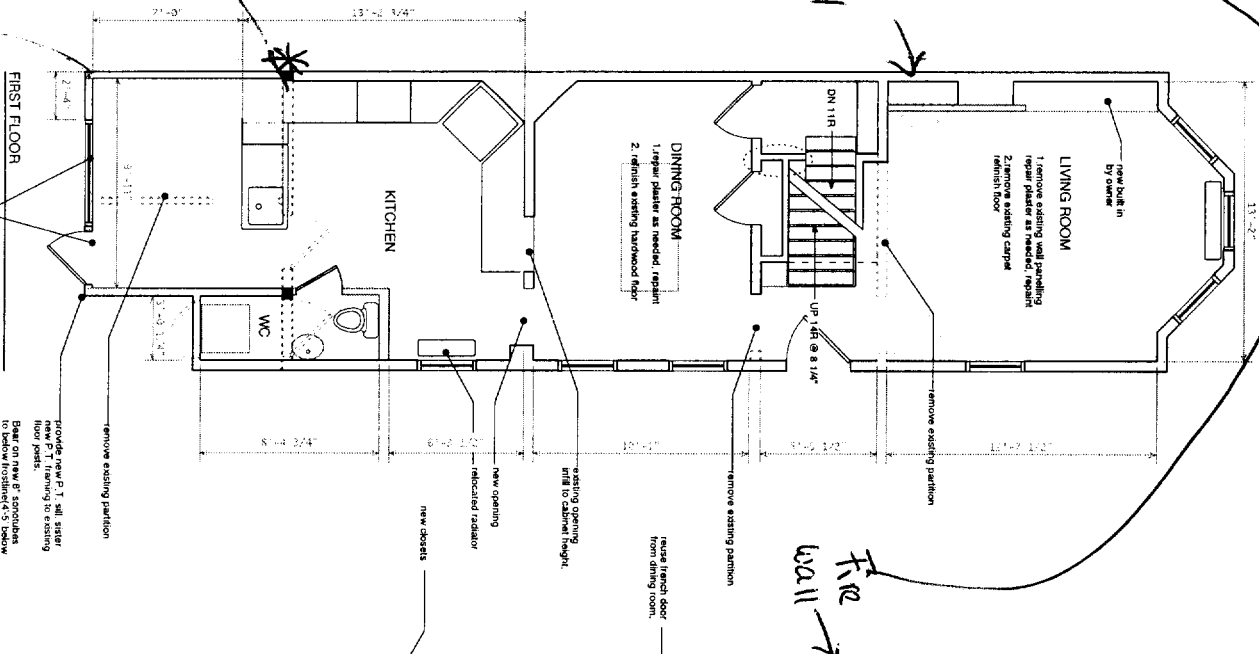

new 2x6 wall + plywood
w/ 5' window ok
roof & ceiling ok

5/8" TYP X TB underside of floor sheathing
Blown in insulation rebarrier
Treated for fire
per Gary 5/1/06

