

Ward 9 Permit No. 36/1740<sup>2</sup>  
 Location 107 St.  
 Owner Mrs Rachel Day  
 Date of permit \_\_\_\_\_  
 Post Card sent \_\_\_\_\_  
 Notif. for insp. \_\_\_\_\_  
 Approval Tag issued \_\_\_\_\_  
 Oil Burner Check List (date) \_\_\_\_\_

1. Kind of heat \_\_\_\_\_
2. Label \_\_\_\_\_
3. Anti-siphon \_\_\_\_\_
4. \_\_\_\_\_
5. Tank distance \_\_\_\_\_
6. Vent pipe \_\_\_\_\_
7. Fill pipe \_\_\_\_\_
8. Gauge \_\_\_\_\_
9. Rigidity \_\_\_\_\_
10. Feed safety \_\_\_\_\_
11. Pipe sizes and material \_\_\_\_\_
12. Control valve \_\_\_\_\_
13. Ash pit vent \_\_\_\_\_
14. Temp. or pressure safety \_\_\_\_\_
15. Instruction card \_\_\_\_\_
16. \_\_\_\_\_

concrete pretty well broken up and has a hole at the floor level. The lath on Mrs Willis side are against this chimney. When they put in the support where the wood has been cut away for the new heater they knocked a wood panel carrying the electrical meter on it, out of place. Mrs Willis will have her lath removed and a cleare cut put in, if Mrs Day will fix this panel and repair the brickwork.

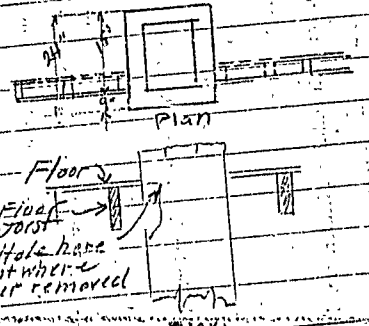

NOTES  
 Some not been replaced. This wall appears to be 2 courses thick but the remaining

11/2/10 6 - Talked with Mrs Day who agreed to remove the wall and place a new one. See copy of P.C. 36-203

Ward 7 Permit No. 36/1740  
 Location 10 A St.  
 Owner Mrs Rachel Day  
 Date of permit 10/13/36  
 Post Card sent  
 Notif. for insp. None  
 Approval Tag issued 6/12/37. CDA  
 Case C 36-203  
 Oil Burner Check List (date)

1. Kind of heat	
2. Label	
3. Anti-siphon	
4. Oil storage	
5. Tank distance	
6. Vent pipe	
7. Fill pipe	
8. Gauge	
9. Rigidity	
10. Feed safety	
11. Pipe sizes and material	
12. Control valve	
13. Ash pit vent	
14. Temp. or pressure safety	
15. Instruction card	
16.	

NOTES  
 Mrs Angela Miller  
 13/36 Mrs Day  
 has agreed to get  
 work done as per

in cellar and close them  
 one inch to chimney  
 removed with out leaving  
 supports of building  
 and to put in  
 clearest door in  
 cellar of the other  
 owner - Mrs

10/31/36. Water installed. Oil  
 burner door has been put in this  
 side and wood removed as all  
 water with removed from  
 in warm air pipe but tenant  
 changes as water is around  
 Mrs Angela Miller, the owner  
 of the other side of this house  
 does not have a heater in  
 her cellar and does not  
 care about a clear out  
 but will have one if con-  
 sulted. About 2 years ago  
 Mrs Day had some work  
 done around the chimney  
 where this work was  
 done several bricks  
 were knocked out of place  
 the floor level



FILL IN COMPLETELY AND SIGN WITH INK

Permit No. \_\_\_\_\_

FILL IN COMPLETELY AND SIGN WITH INK

PERMIT ISSUED

Permit No. 1720

### APPLICATION FOR PERMIT FOR HEATING, COOKING OR POWER EQUIPMENT

To the INSPECTOR OF BUILDINGS, PORTLAND, ME.

Portland, Maine, October 12, 1938

The undersigned hereby applies for a permit to install the following heating, cooking or power equipment in accordance with the Laws of Maine, the Building Code of the City of Portland, and the following specifications:

Location 19 A Street

Use of Building dwelling house

Name and address of owner Mrs. Rachel Day, 10 Rosedale Street

Contractor's name and address Portland Stove Foundry Co., 29 Kennebec Street Telephone 3-3864 Ward 7

#### General Description of Work

To install warm air furnace in place of existing stove heat.

NOTIFICATION BEFORE LAYING OR CLEANING IS WAIVED

#### IF HEATER, POWER BOILER OR COOKING DEVICE

Is heater or source of heat to be in cellar? yes If not, which story \_\_\_\_\_ Kind of fuel coal CERTIFICATE OF OCCUPANCY IS WAIVED

Material of supports of heater or equipment (concrete floor or what kind) concrete

Minimum distance to wood or combustible material, from top of boiler or casing top of furnace, 15"

from top of smoke pipe 18", from front of heater 7" from sides or back of heater 3"

Size of chimney flue 8x8 Other connections to same flue stove

#### IF OIL BURNER

Name and type of burner \_\_\_\_\_ Labeled and approved by Underwriters' Laboratories? \_\_\_\_\_

Will operator be always in attendance? \_\_\_\_\_ Type of oil feed (gravity or pressure) \_\_\_\_\_

Location oil storage \_\_\_\_\_ No. and capacity of tanks \_\_\_\_\_

Will all tanks be more than seven feet from any flame? \_\_\_\_\_ How many tanks fireproofed? \_\_\_\_\_

Amount of fee enclosed? 1.00 (\$1.00 for one heater, etc., 50 cents additional for each additional heater, etc., in same building at same time.)

INSPECTION COPY

Signature of contractor

Wilbur W. Latham

AP 10 A Street-I

July 27, 1950

Coyne Brothers  
50 C Street  
South Fortland, Ms.,  
Mr. John H. Wiemert  
10 A Street

Gentlemen,

We have been delayed in issuing the building permit to cover construction of a one story open piazza on the right hand side as one faces the house at 10 A Street, because information on the application does not seem to be accurate.

The permit is now issued to Coyne Brothers, herewith, but subject to the following conditions. If this letter is not understood or if you for any reason are unable or unwilling to abide by these conditions, it is important that you refrain from starting the work and return the permit card immediately for adjustment.

There is the question of open space between the proposed piazza and the side lot line involved. The application says that the existing piazza is 4'x7' and that you propose to construct a new one story open piazza 4'x7' in its place with 5' between the side of the new piazza and the side property line.

Examination on the ground discloses that the present platform is only a little over 3' wide and a little over 5' long, adding in the length of the steps, the entire structure is 9'6" long. The hood over the platform is smaller than the platform, being about 2' wide and about 6' long. The present platform is a little over 5' from the side line fence.

No part of the new work is permitted to be closer than 5' to the actual side lot line, and you should make sure of that fact before starting the work.

To be precise about it, although we cannot be sure whether or not the side line fence is all on the Wiemert property or all on the adjoining property or where it is located with relation to the side lot line, there appears to be only slightly more than 8' between the side of the house and the side property line. Thus if the piazza and the roof over all were made 4' wide, there would not be 5' between the outside of either and the side property line. At least 5' of open space between the outside of the new work and the actual side property line is a requirement of the Zoning Ordinance for a dwelling house in the Limited Business Zone where the property is located.

As to the construction work, the concrete piers are to extend not only 4' below the grade of the ground but at least 6" above the grade of the ground, and the wood-work of the new piazza is to be anchored to them by means of metal dowels or otherwise.

Please bear in mind that the 4x6 sills are to set with the 6" dimension upright, are to outline both ends and the face of the platform, and that the floor joists are either to bear upon the tops of the sills or to be notched over no less than 2x2 nailing strips spiked to the side of the sills with the bottom of nailing strip flush with the bottom of the 4x6 sill.

Enc. to Contractor:  
Applicant's copy of application and  
building permit.

Very truly yours,  
Inspector of Buildings

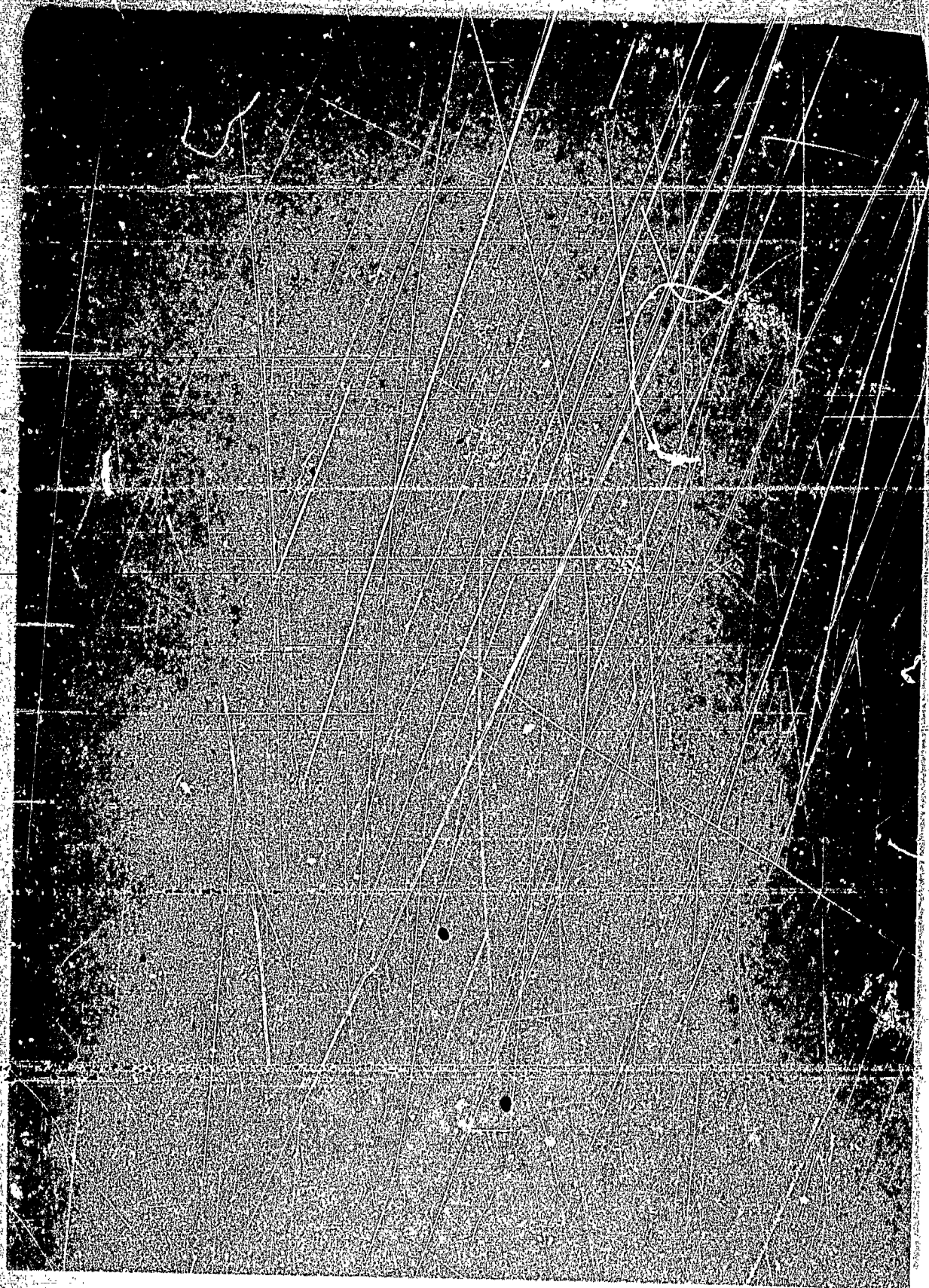

NOTES

2-12-52 side line granite, ably, 12' x 12' x 6" deep, etc.

8-21

Permit No. 52/1240

Location 10 A Street

Owner John H. Woodcock

Date of permit 7/27/52

Notif. closing-in

Inspn. closing-in

Final Notif.

Final Inspn. 9-12-52, etc.

Cert. of Occupancy issued

John H. Woodcock



(1) LIMITED BUSINESS ZONE  
APPLICATION FOR PERMIT

Class of Building or Type of Structure Third Class  
Portland, Maine, July 19, 1950

PERMIT ISSUED  
A. 27 1950  
CITY OF PORTLAND

To the INSPECTOR OF BUILDINGS, PORTLAND, MAINE

The undersigned hereby applies for a permit to ~~erect~~ ~~repair~~ ~~alter~~ ~~modify~~ ~~rebuild~~ the following building ~~structure~~ ~~occupancy~~ ~~in accordance with the Laws of the State of Maine, the Building Code and Zoning Ordinance of the City of Portland; plans and specifications, if any, submitted herewith and the following specifications:~~

Location 10 A Street Within Fire Limits? yes Dist. No. \_\_\_\_\_  
Owner's name and address John H. Wierert, 10 A Street Telephone \_\_\_\_\_  
Lessee's name and address \_\_\_\_\_ Telephone \_\_\_\_\_  
Contractor's name and address Coyne Bros., 50 C Street, So. Portland Telephone 3-2292  
Architect \_\_\_\_\_ Specifications \_\_\_\_\_ Plans yes No. of sheets 1  
Proposed use of building Dwelling house No. families 1  
Last use \_\_\_\_\_ " " \_\_\_\_\_ No. families 1  
Material wood No. stories 1 1/2 Heat \_\_\_\_\_ Style of roof \_\_\_\_\_ Roofing \_\_\_\_\_  
Other buildings on same lot \_\_\_\_\_  
Estimated cost \$ 200. Fee \$ 2.00

General Description of New Work

To remove existing 1-story open piazza 4' x 7' and construct 1-story open piazza 4' x 7' on side of dwelling. 5' to side lot line and 30' to rear lot line. (Piazza is on right hand side as you face house and is just a hood and platform at present which is ~~not~~ ~~stttd~~)

*7/14/50 - Present platform and steps are 9' 6" long and 3' 8" wide  
Present platform is 5' 2" long  
Hood is 4' 6" long and 2' wide on side of dwelling  
Platform is 5' 4" from side low fence  
4x4 plate - 7' span*

Permit Issued with ~~Letter~~  
CERTIFICATE OF OCCUPANCY REQUIREMENT IS WAIVED

It is understood that this permit does not include installation of heating apparatus which is to be taken out separately by ~~and~~ the name of the heating contractor. **PERMIT TO BE ISSUED TO**

Permit Issued with Letter

Details of New Work

Is any plumbing involved in this work? \_\_\_\_\_ Is any electrical work involved in this work? \_\_\_\_\_  
Height average grade to top of plate 121 Height average grade to highest point of roof \_\_\_\_\_  
Size, front \_\_\_\_\_ depth \_\_\_\_\_ No. stories \_\_\_\_\_ solid or filled land? \_\_\_\_\_ earth or rock? \_\_\_\_\_  
Material of foundation concrete piers Thickness, top 8" bottom 10" cellar \_\_\_\_\_  
Material of underpinning \_\_\_\_\_ Height \_\_\_\_\_ Thickness \_\_\_\_\_  
Kind of roof flp Rise per foot \_\_\_\_\_ Roof covering Asphalt Class C Und Lab  
No. of chimneys \_\_\_\_\_ Material of chimneys \_\_\_\_\_ of lining \_\_\_\_\_ Kind of heat \_\_\_\_\_ fuel \_\_\_\_\_  
Framing lumber—Kind hemlock Dressed or full size? \_\_\_\_\_ dressed \_\_\_\_\_  
Corner posts 4x4 Sills 4x6 Girt or ledger board? \_\_\_\_\_ Size \_\_\_\_\_  
Girders \_\_\_\_\_ Size \_\_\_\_\_ Columns under girders \_\_\_\_\_ Size \_\_\_\_\_ Max. on centers \_\_\_\_\_  
Studs (outside walls and carrying partitions) 2x4-16" O. C. Bridging in every floor and flat roof span over 8 feet.  
Joists and rafters: 1st floor 2x6 \_\_\_\_\_, 2nd \_\_\_\_\_, 3rd \_\_\_\_\_, roof 2x4  
On centers: 1st floor 16" \_\_\_\_\_, 2nd \_\_\_\_\_, 3rd \_\_\_\_\_, roof 16"  
Maximum span: 1st floor 4' \_\_\_\_\_, 2nd \_\_\_\_\_, 3rd \_\_\_\_\_, roof \_\_\_\_\_  
If one story building with masonry walls, thickness of walls? \_\_\_\_\_ height? \_\_\_\_\_

If a Garage

No. cars now accommodated on same lot \_\_\_\_\_, to be accommodated \_\_\_\_\_ number commercial cars to be accommodated \_\_\_\_\_  
Will automobile repairing be done other than minor repairs to cars habitually stored in the proposed building? \_\_\_\_\_

APPROVED:  
\_\_\_\_\_  
\_\_\_\_\_  
\_\_\_\_\_

Miscellaneous

Will work require disturbing of any tree on a public street? no  
Will there be in charge of the above work a person competent to see that the State and City requirements pertaining thereto are observed? yes

John H. Wierert

*T.F. Coyne*

Signature of owner by: \_\_\_\_\_

INSPECTION COPY



FILL IN AND SIGN WITH INK

APPLICATION FOR PERMIT FOR HEATING, COOKING OR POWER EQUIPMENT

PERMIT ISSUED 01395 AUG. 20 1953 CITY OF PORTLAND

Portland, Maine, August 20, 1953

To the INSPECTOR OF BUILDINGS, PORTLAND, MAINE

The undersigned hereby applies for a permit to install the following heating, cooking or power equipment in accordance with the Laws of Maine, the Building Code of the City of Portland, and the following specifications:

Location 10 Fore St. Use of Building dwelling house No. Stories New Building Existing " Name and address of owner of appliance John Wientert, 10 Wood St. Installer's name and address Mathews Sales & Service, 400 Fore St. Telephone 2-1101

General Description of Work

To install oil burning equipment in connection with existing warm air heating system (conversion)

IF HEATER, OR POWER BOILER

Location of appliance Any burnable material in floor surface or beneath? If so, how protected? Kind of fuel? Minimum distance to burnable material, from top of appliance or casing top of furnace From top of smoke pipe Error front of appliance From sides or back of appliance Size of chimney flue Other connections to same flue If gas fired, how vented? Rated maximum demand per hour Will sufficient fresh air be supplied to the appliance to insure proper and safe combustion?

IF OIL BURNER

Name and type of burner Iron Fireman Labeled by underwriter's laboratories? yes Will operator be always in attendance? No oil supply line feed from top or bottom of tank? bottom Type of floor beneath burner concrete Location of oil storage basement Number and capacity of tanks 1-220 gal. If two 275-gallon tanks, will three-way valve be provided? Will all tanks be more than five feet from any flame? yes How many tanks fire proofed? Total capacity of any existing storage tanks for furnace burners none

IF COOKING APPLIANCE

Location of appliance Any burnable material in floor surface or beneath? If so, how protected? Kind of fuel? Minimum distance to wood or combustible material from top of appliance From front of appliance From sides and back From top of smokepipe Size of chimney flue Other connections to same flue Is hood to be provided? If so, how vented? Forced or gravity? If gas fired, how vented? Rated maximum demand per hour

MISCELLANEOUS EQUIPMENT OR SPECIAL INFORMATION

Amount of fee enclosed? 2.00 (\$2.00 for one heater, etc., 50 cents additional for each additional heater, etc., in same building at same time.)

APPROVED: OK 8-20-53 [Signature]

Will there be in charge of the above work a person competent to see that the State and City requirements pertaining thereto are observed? yes

Mathews Sales & Service

Signature of Installer: [Signature]

INSPECTION COPY



8-28

- 1 Full Pipe
- 2 Vent Pipe
- 3 Ktd. of Heat
- 4 Baza... Supports
- 5 Name of
- 6 Stack
- 7 High
- 8 Membr
- 9 Fluges
- 10 Valve
- 11 Cap
- 12 Tank in sup. for
- 13 Tank
- 14 Oil Gauge
- 15 Instru... card
- 16 Low Water Shut-off

NOTES

Permit No. 531395  
 Location 910 O...  
 Owner Charles Thompson  
 Date of permit 8/26/53  
 Approved P. J. ...

Lined area for notes and specifications, divided into two columns by a vertical line. The left column contains the list items 1 through 16, and the right column is blank for additional notes or measurements.

*[Handwritten signature or initials]*

LITHOGRAPH PLANT OF THE

SACRAMENTO

CALIFORNIA

PRINTED AT THE

LITHOGRAPH PLANT OF THE

SACRAMENTO

NO.	NAME	AGE	SEX	COLORED	HEIGHT	WEIGHT	HAIR	EYES	BUILD	EDUCATION	INDUSTRY	RELIGION	PARTY	REMARKS
1	WILLIAM H. DAVIS	45	M	W	5 10	160	B	B	A	High School	Printer	M	Dem	
2	JOHN S. BROWN	38	M	W	5 8	150	B	B	A	High School	Printer	M	Dem	
3	ROBERT L. GREEN	52	M	W	5 6	140	G	B	A	High School	Printer	M	Dem	
4	MARY A. SMITH	42	F	W	5 2	120	B	B	A	High School	Printer	M	Dem	
5	JAMES W. TAYLOR	35	M	W	5 11	170	B	B	A	High School	Printer	M	Dem	
6	SARAH K. WHITE	48	F	W	5 3	130	B	B	A	High School	Printer	M	Dem	
7	EDWARD M. BLACK	55	M	W	5 7	155	G	B	A	High School	Printer	M	Dem	
8	FRANK J. BROWN	40	M	W	5 9	165	B	B	A	High School	Printer	M	Dem	
9	HELEN E. GREEN	44	F	W	5 4	135	B	B	A	High School	Printer	M	Dem	
10	CHARLES W. TAYLOR	33	M	W	5 10	160	B	B	A	High School	Printer	M	Dem	
11	MARGARET A. WHITE	46	F	W	5 5	140	B	B	A	High School	Printer	M	Dem	
12	HENRY L. BLACK	58	M	W	5 6	150	G	B	A	High School	Printer	M	Dem	
13	JOHN S. BROWN	38	M	W	5 8	150	B	B	A	High School	Printer	M	Dem	
14	ROBERT L. GREEN	52	M	W	5 6	140	G	B	A	High School	Printer	M	Dem	
15	MARY A. SMITH	42	F	W	5 2	120	B	B	A	High School	Printer	M	Dem	

P. M. WOODS

LITHOGRAPH PLANT OF THE

SACRAMENTO

CALIFORNIA





**APPLICATION FOR PERMIT**  
 DEPARTMENT OF BUILDING INSPECTIONS SERVICES  
 ELECTRICAL INSTALLATIONS

Date Sept. 2, 19 76  
 Receipt and Permit number 7795

To the CHIEF ELECTRICAL INSPECTOR, Portland, Maine:  
 The undersigned hereby applies for a permit to make electrical installations in accordance with the laws of Maine, the Portland Electrical Ordinance, the National Electrical Code and the following specifications:

LOCATION OF WORK: 10 A St.  
 OWNER'S NAME: Chester Stevens ADDRESS: same 2230884

OUTLETS: (number of)  
 Lights \_\_\_\_\_  
 Receptacles 4 FEES \_\_\_\_\_  
 Switches \_\_\_\_\_  
 Plugmold \_\_\_\_\_ (number of feet) \_\_\_\_\_  
 TOTAL \_\_\_\_\_ 3.00

FIXTURES: (number of)  
 Incandescent \_\_\_\_\_  
 Fluorescent \_\_\_\_\_ (Do not include strip fluorescent)  
 TOTAL \_\_\_\_\_  
 Strip Fluorescent, in feet \_\_\_\_\_

SERVICES:  
 Permanent, total amperes 100 3.00  
 Temporary \_\_\_\_\_

METERS: (number of) 1 .50

MOTORS: (number of)  
 Fractional \_\_\_\_\_  
 1 HP or over \_\_\_\_\_

RESIDENTIAL HEATING:  
 Oil or Gas (number of units) \_\_\_\_\_  
 Electric (number of rooms) \_\_\_\_\_

COMMERCIAL OR INDUSTRIAL HEATING:  
 Oil or Gas (by a main boiler) \_\_\_\_\_  
 Oil or Gas (by separate units) \_\_\_\_\_  
 Electric (total number of kws) \_\_\_\_\_

APPLIANCES: (number of)  
 Ranges \_\_\_\_\_ Water Heaters \_\_\_\_\_  
 Cook Tops \_\_\_\_\_ Disposals \_\_\_\_\_  
 Wall Ovens \_\_\_\_\_ Dishwashers \_\_\_\_\_  
 Dryers \_\_\_\_\_ Compactors \_\_\_\_\_  
 Fans \_\_\_\_\_ Others (denote) \_\_\_\_\_  
 TOTAL \_\_\_\_\_

MISCELLANEOUS: (number of)  
 Branch Panels \_\_\_\_\_  
 Transformers \_\_\_\_\_  
 Air Conditioners \_\_\_\_\_  
 Signs \_\_\_\_\_  
 Fire/Burglar Alarms \_\_\_\_\_  
 Circus, Fairs, etc. \_\_\_\_\_  
 Alterations to wires \_\_\_\_\_  
 Repairs after fire \_\_\_\_\_  
 Heavy Duty 220v outlets \_\_\_\_\_  
 Emergency Lights, battery \_\_\_\_\_  
 Emergency Generators \_\_\_\_\_

INSTALLATION FEE DUE: 6.50  
 FOR ADDITIONAL WORK NOT ON ORIGINAL PERMIT ..... DOUBLE FEE DUE: \_\_\_\_\_  
 FOR REMOVAL OF A "STOP ORDER" (304-16.b) ..... \_\_\_\_\_  
 FOR PERFORMING WORK WITHOUT A PERMIT (304-9) ..... \_\_\_\_\_  
 TOTAL AMOUNT DUE: 6.50

INSPECTION: Sept. 3  
 Will be ready on 11 a.m., 19\_\_ or Will Call \_\_\_\_\_

CONTRACTOR'S NAME: Curan Electric  
 ADDRESS: 49 Dartmouth St.  
772-5424  
 TEL.: \_\_\_\_\_

MASTER LICENSE NO.: 2481  
 LIMITED LICENSE NO.: \_\_\_\_\_

SIGNATURE OF CONTRACTOR:

INSPECTOR'S COPY