

1 GROUND LEVEL PLAN
Scale: 1/2" = 1'-0"

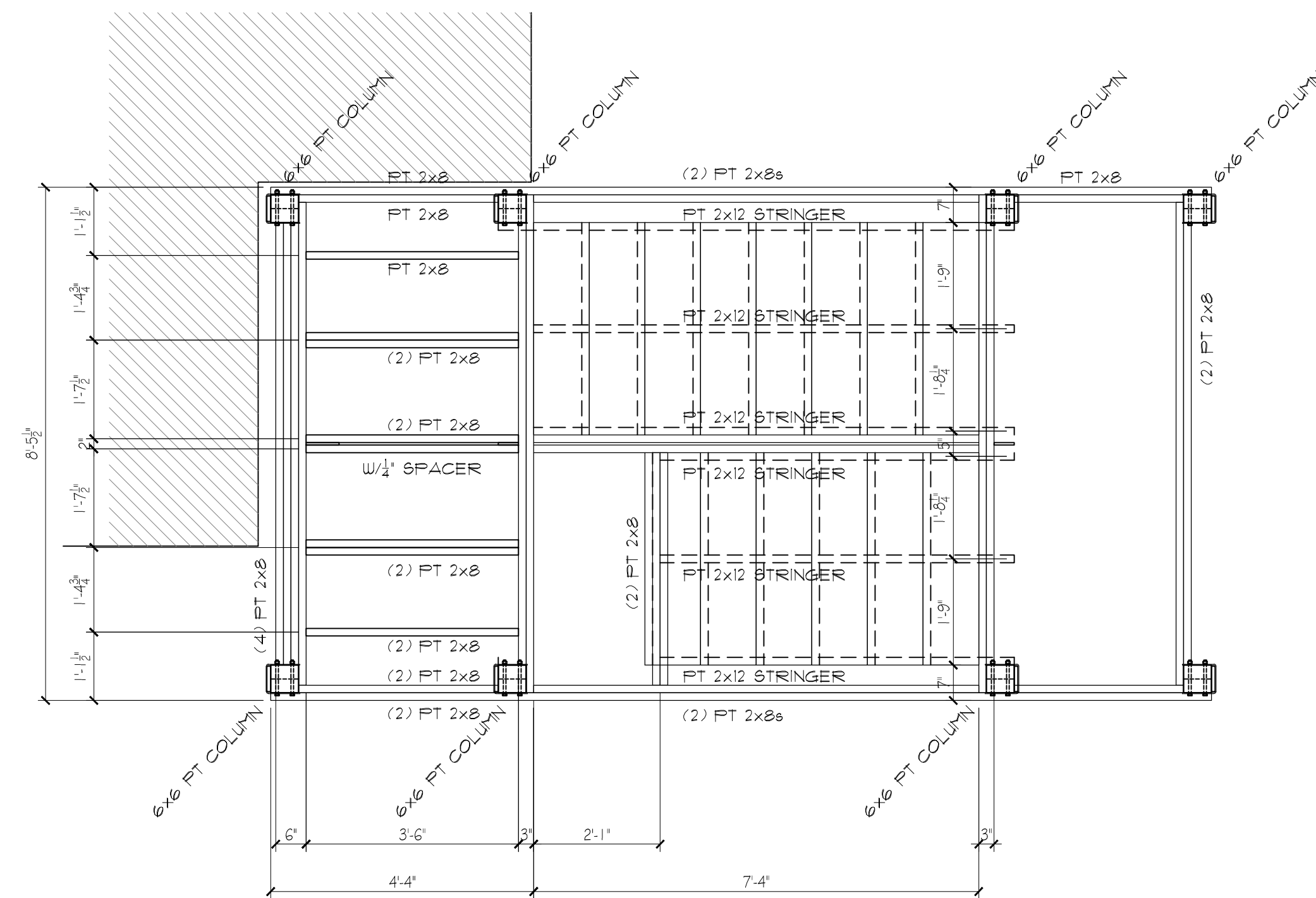

1 GROUND LEVEL FRAMING PLAN
Scale: 1/2" = 1'-0"

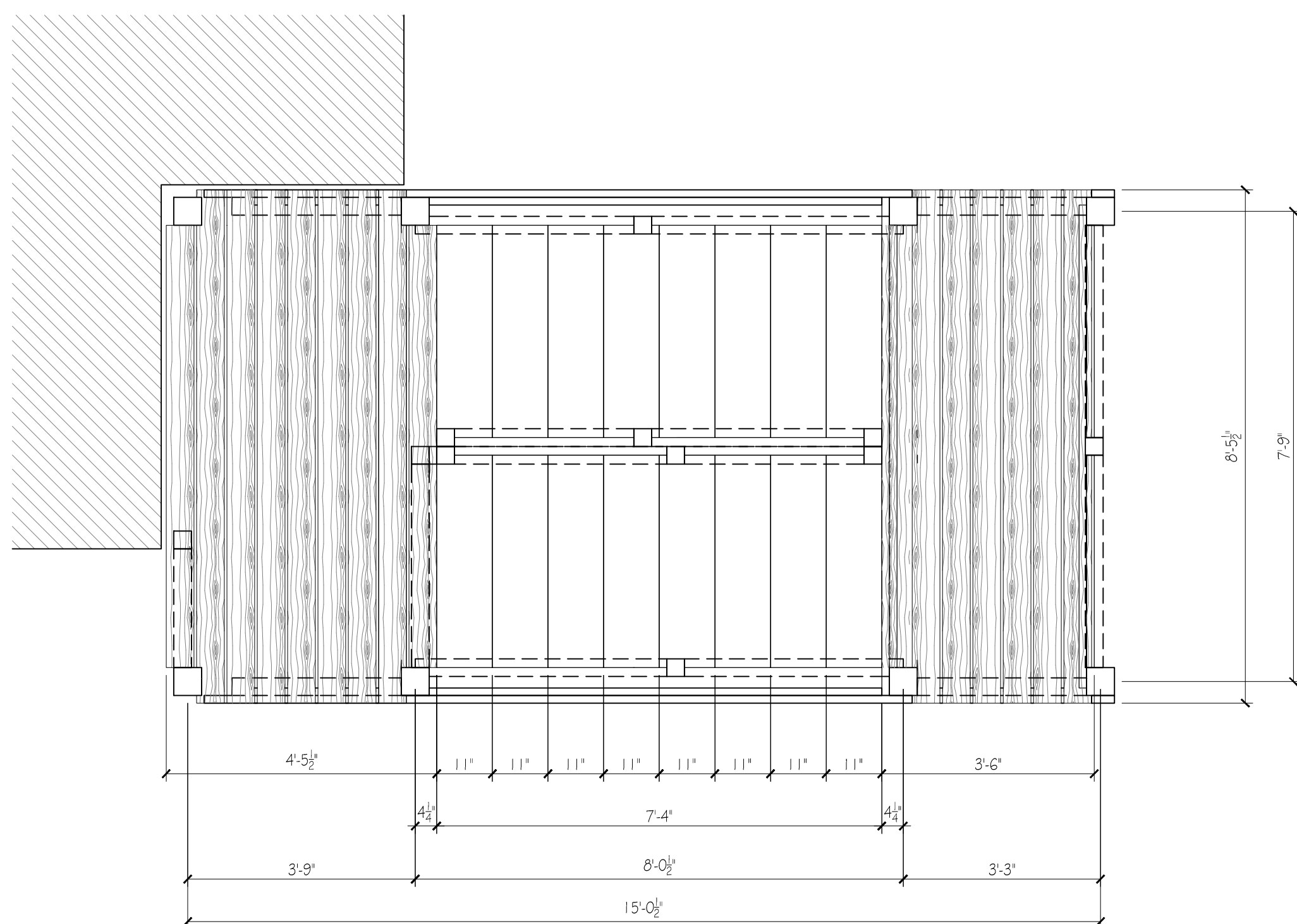

4 3 2 UPPER LEVEL PLANS
Scale: 1/2" = 1'-0"

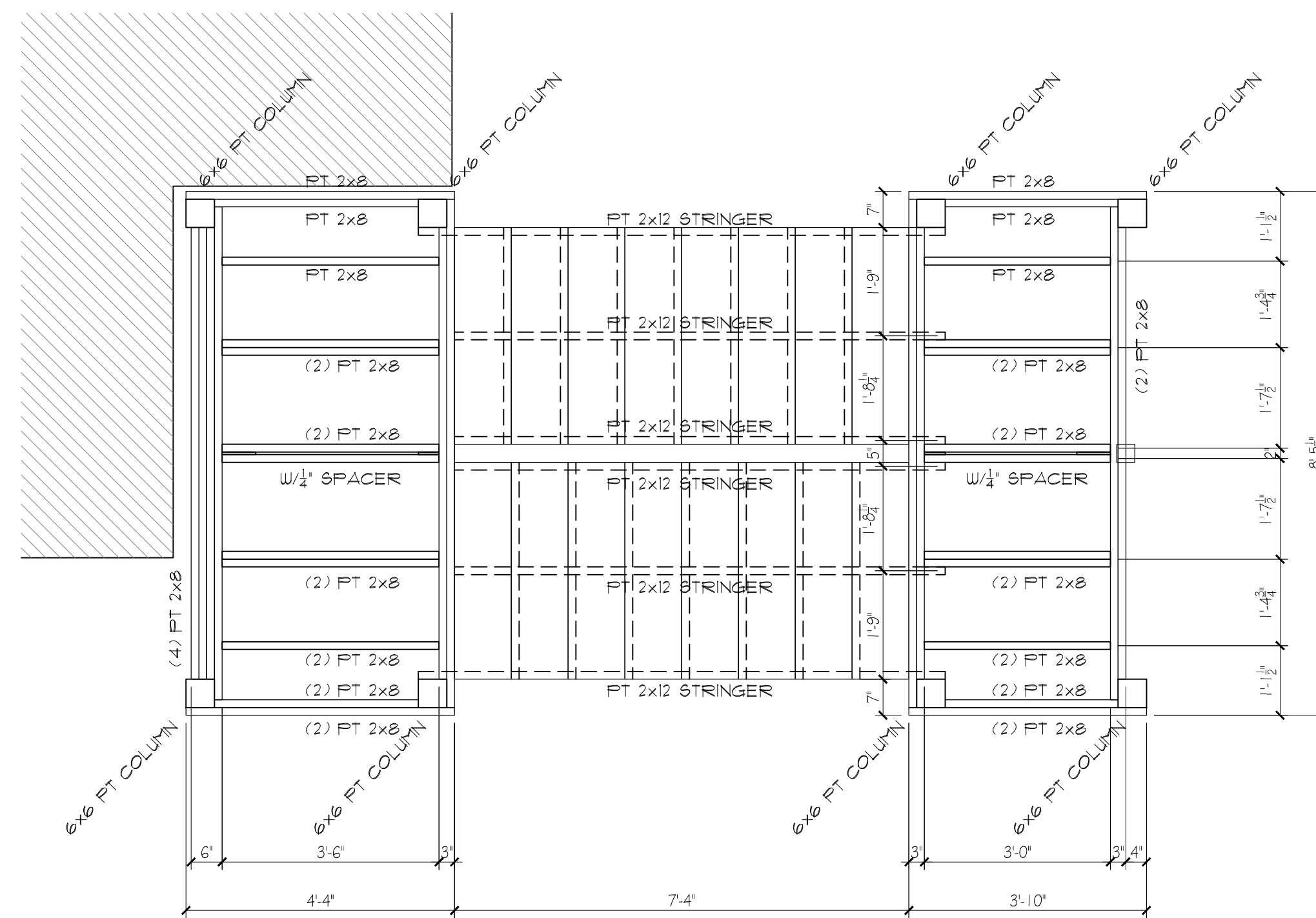

4 3 2 UPPER LEVEL FRAMING PLANS
Scale: 1/2" = 1'-0"

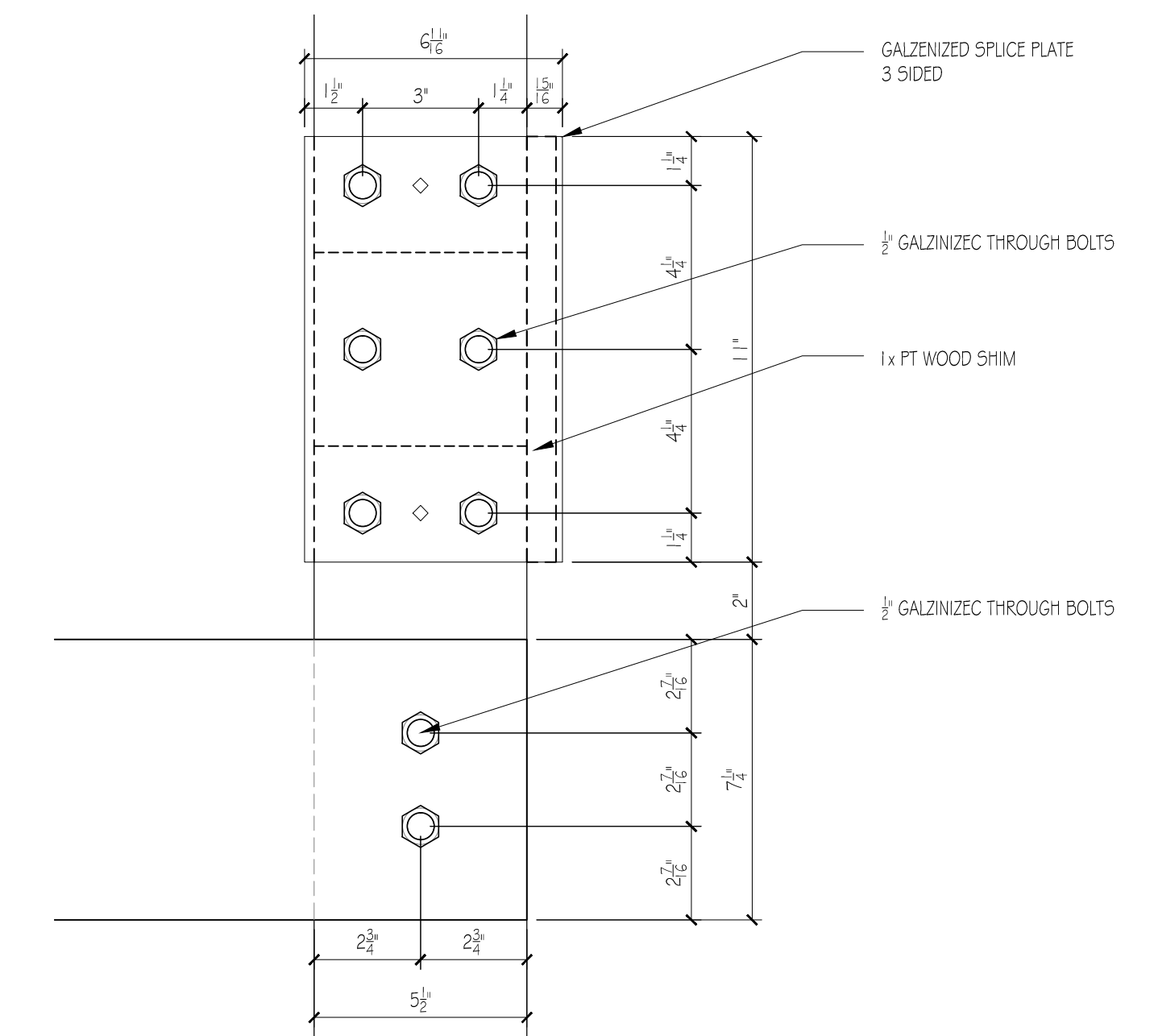

5 DETAIL @ COLUMN SPLICE
Scale: 1" = 3'-0"

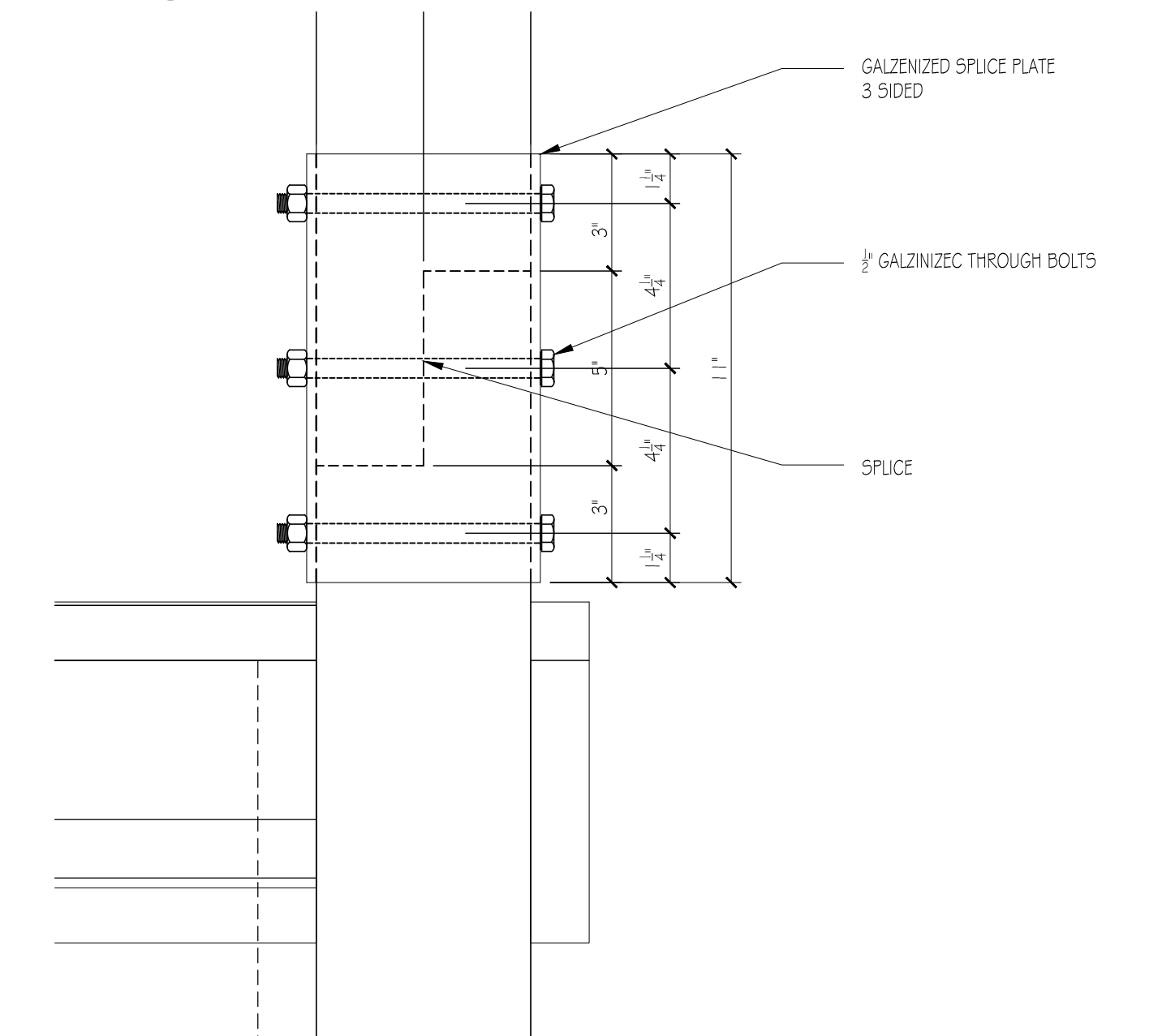

6 DETAIL @ COLUMN SPLICE
Scale: 1" = 3'-0"

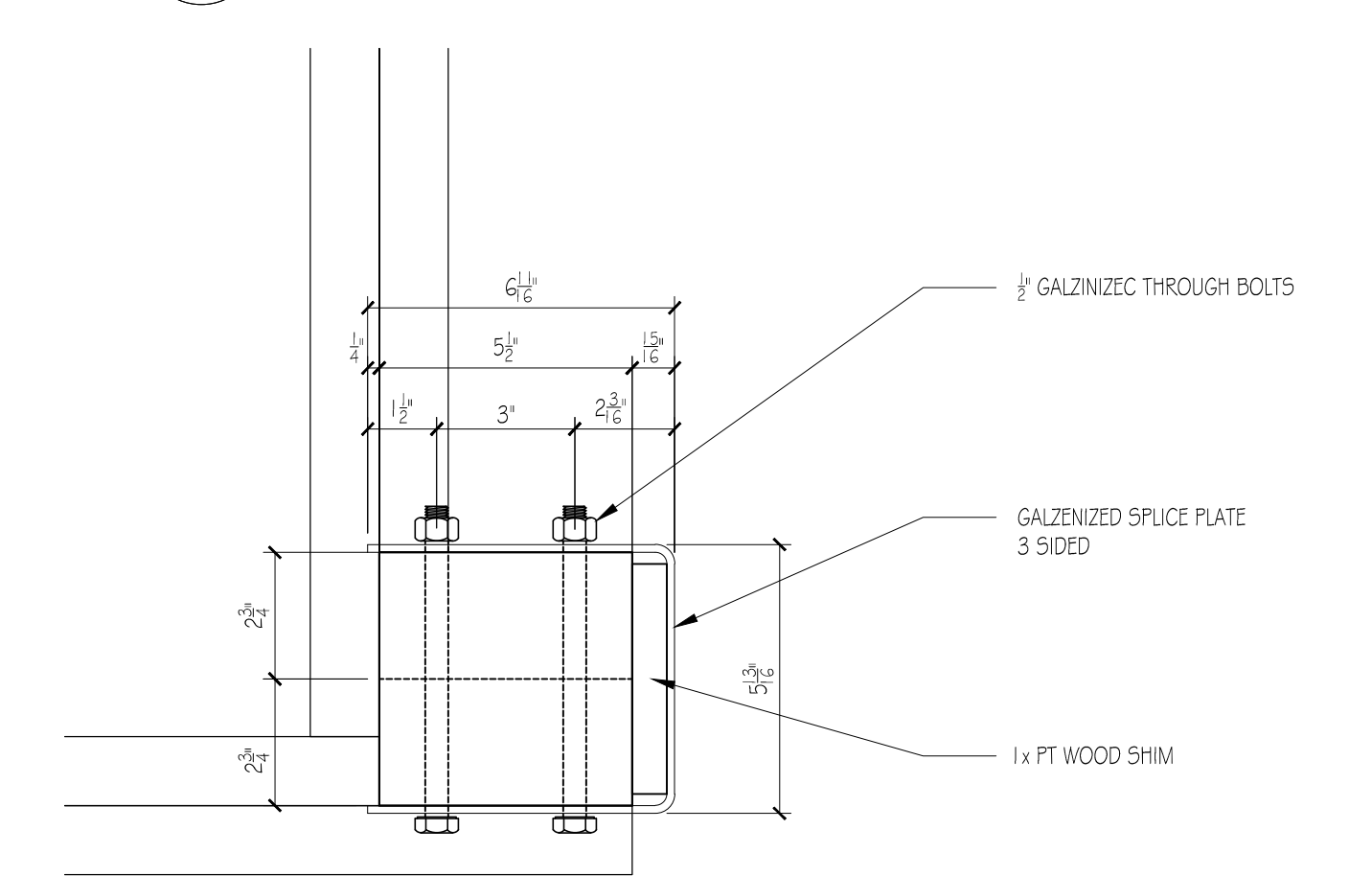

7 DETAIL @ COLUMN SPLICE
Scale: 1" = 3'-0"

PROPERTY OF

add=de=Tech
255 Riverside Industrial Parkway
Portland, ME 04102

THE CONTRACTOR ASSUMES ALL RESPONSIBILITY FOR ALL DRAWINGS, SPECIFICATIONS, SCHEDULES, ETC. ARE PROVIDED TO OUR CLIENTS IN ACCORDANCE WITH CONTRACT BUILDING PRACTICES AND STANDARDS. WE DO NOT GUARANTEE THE ACCURACY OF ANY INFORMATION PROVIDED BY OUR CLIENTS. OUR CONTRACTOR BEFORE ACTUAL CONSTRUCTION BY CLIENT AND CONTRACTOR BEFORE ACTUAL CONSTRUCTION. CONTRACTOR SHALL BE RESPONSIBLE FOR OBTAINING ALL NECESSARY PERMITS AND FOR REVISIONS MADE TO PLANS BY CLIENT AND/OR CONTRACTOR.

Replace Exterior Stair

10 Gilman Street
Portland, ME

BY:	JJO
NO:	
REMARKS:	Issued for Permit
DATE:	07-17-13
CODE:	IRC 2009
TOWN:	Portland
DATE:	06-27-13
SCALE:	As Noted
DRAWN:	JJO
TITLE:	NEW STAIR STAIR PLANS DETAILS
FILE:	
SHEET:	A1-02