

CUT VIEW
FLOORPLAN

Borrower: 26 A Street Lodging, LLC
 Property Address: 26 A Street
 City: PORTLAND
 Lender: 26 A Street Lodging, LLC

File No.: trippel1
 Case No.: trippel2
 State: ME
 Zip: 04102-3029

NOT TO SCALE

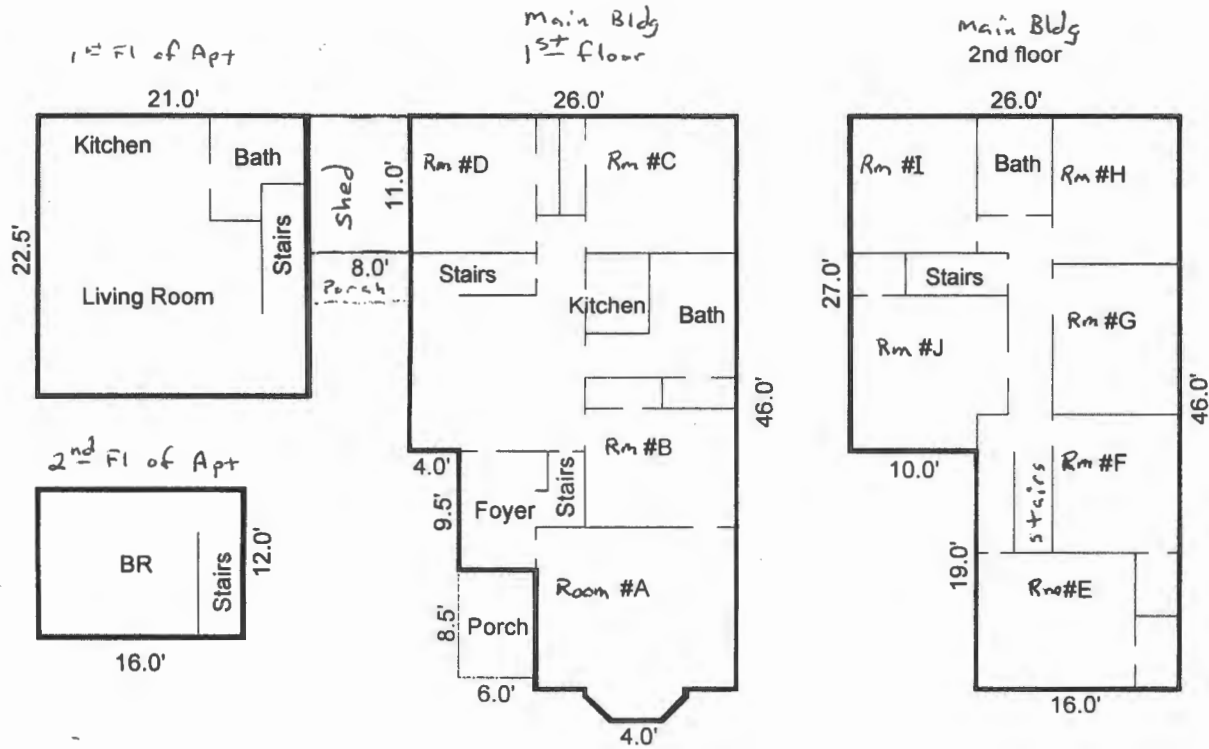

Drive Area has 4+ parking

Note: ① All rooms have at least 2 means of egress, some have more.
 ② All rooms have at least 1 egress window of minimum opening size 34" w x 32" or 34" w x 34" H when opened

Seachy/Asp/AM
 Comments:

REGULATIONS SUMMARY

LIVING AREA BREAKDOWN