

FLOORPLAN

Borrower: 26 A Street Lodging, LLC  
 Property Address: 26 A Street  
 City: PORTLAND  
 Lender: 26 A Street Lodging, LLC

File No.: trippel1  
 Case No.: trippel2  
 State: ME  
 Zip: 04102-3029

NOT TO SCALE

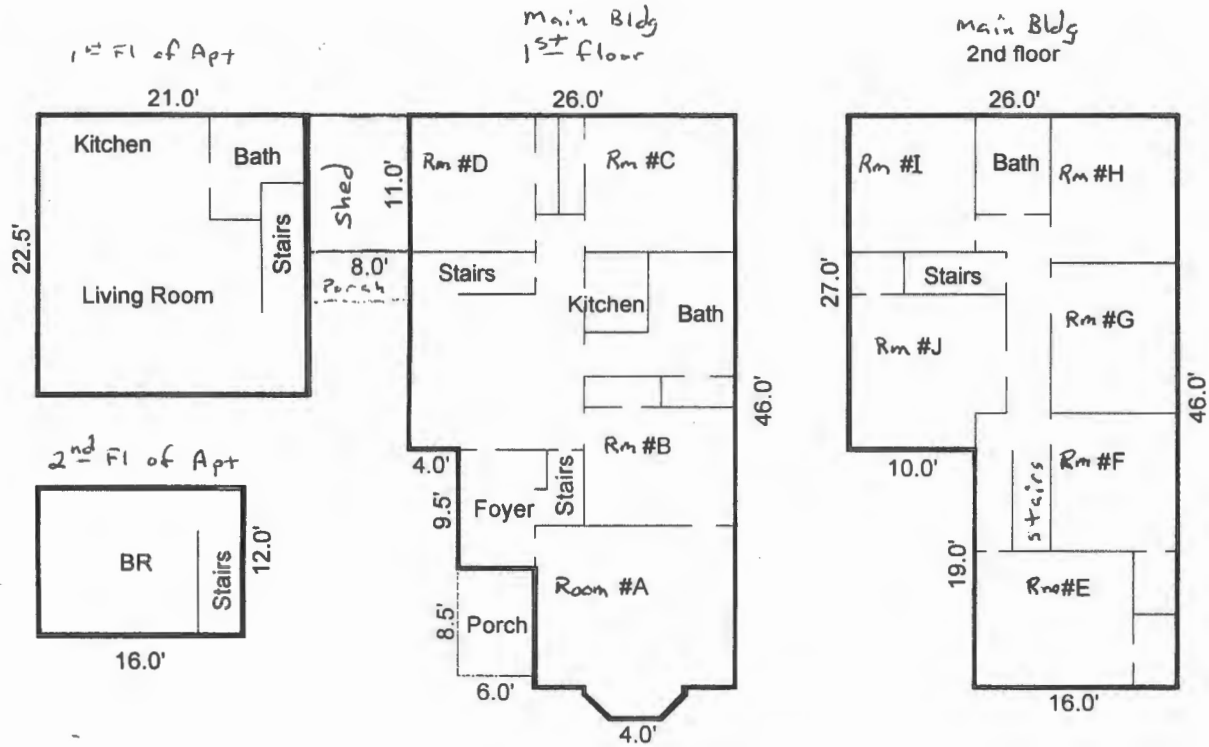

Drive Area has 4+ parking

Note: ① All rooms have at least 2 means of egress, some have more.  
 ② All rooms have at least 1 egress DH window of minimum opening size 34" w x 32" or 34" w x 34" H when opened

Stately Apartments  
 Comments:

REGULATIONS SUMMARY

LIVING AREA BREAKDOWN



CITY OF PORTLAND  
 APPROVED SITE PLAN  
 Subject to Conditions of Approval and Standard Conditions

DATE OF APPROVAL 2-1-16  
 PLANNER Barbara Barhydt  
 PROJECT NO. #2016-015