

FAT ROOF

12'  
wd  
30'x48"

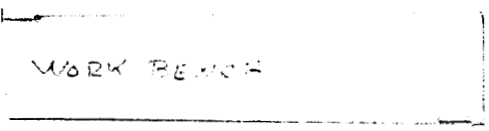

SHELVES

WORK AREA

AND STORAGE

16'

SHELVES

HALF WALL PETITION

STAIRWAY  
NO PUBLIC ACCESS

wd  
30'x48"

ROOF

26 ASST

GARAGE APPT

Change to

ARTS & CRAFT

2nd Floor Plan

3 1/2'

wd  
30'x48"

Floor Plan

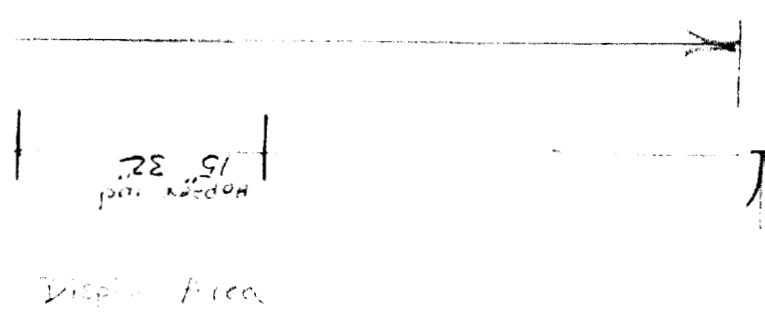
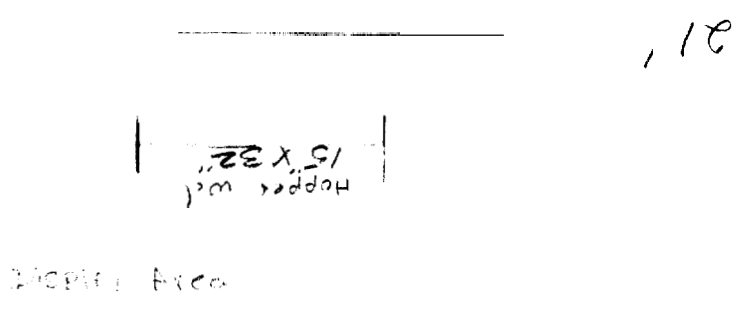

19' x 21' 1st Floor

Work Area 10' x 6'

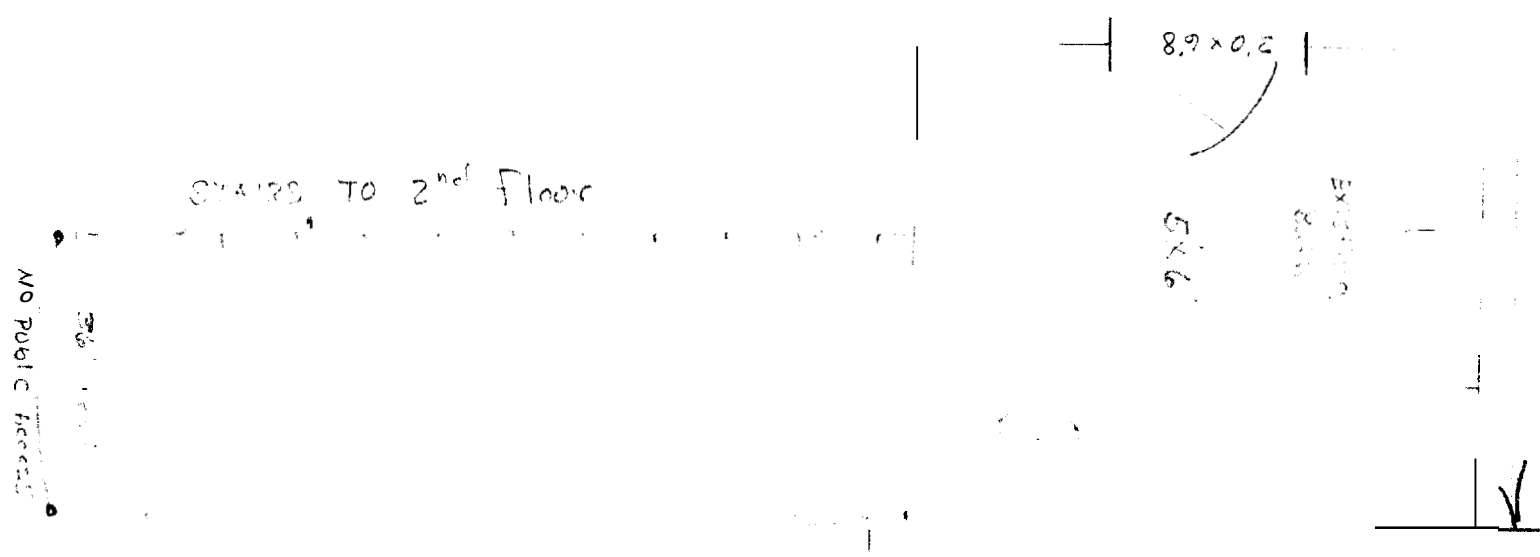

$$19 \times 21 = 399 \text{ sq ft}$$

EXISTING Structure 26A ST  
Garage PPT.

Shed area

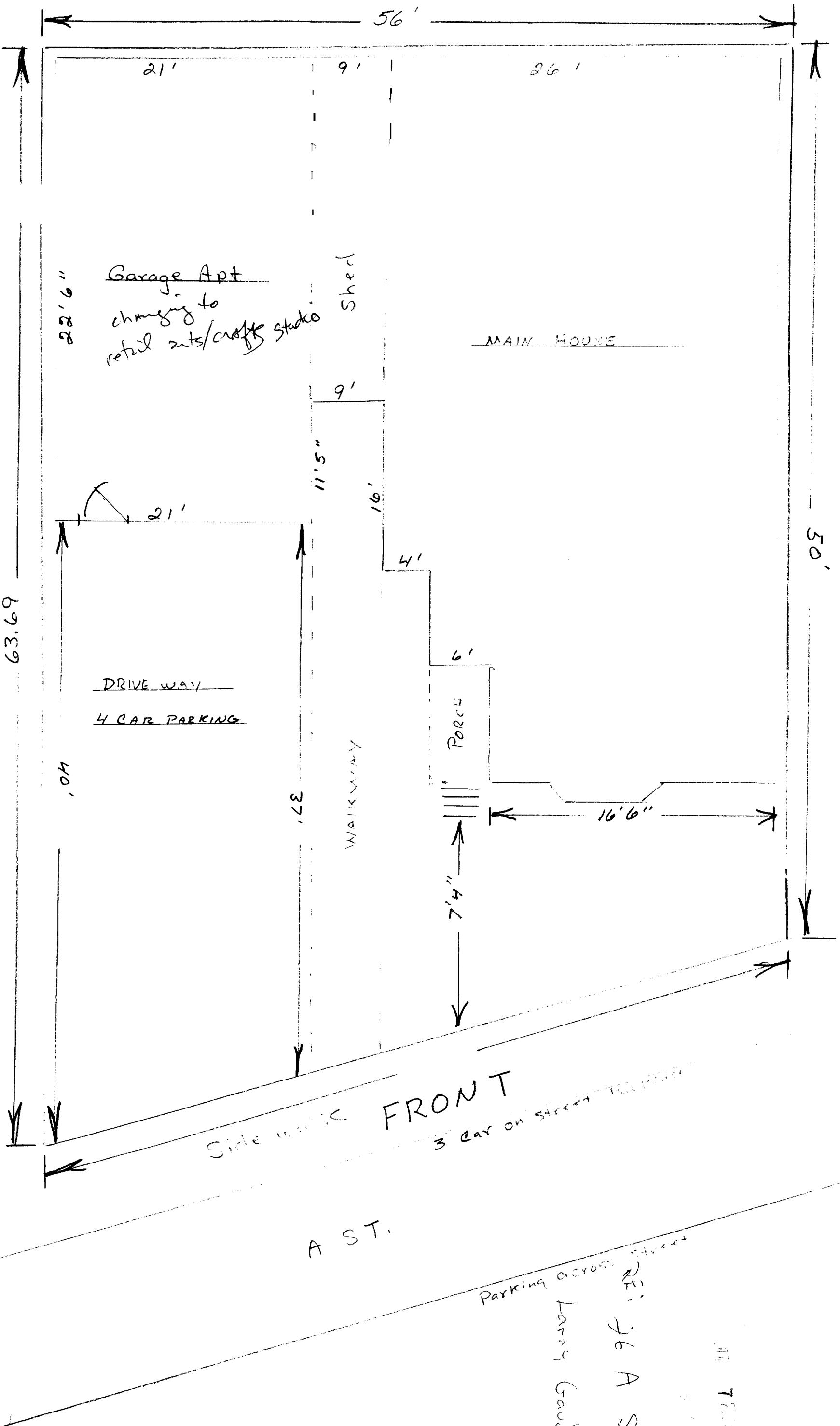

STAIR RISERS TO 2401S  
36" x 8" x 2  
Guard rail 39"