

DISPLAY THIS CARD ON PRINCIPAL FRONTAGE OF WORK



CITY OF PORTLAND

BUILDING PERMIT

This is to certify that TRANG PORTLANDLLC PHUONG

Located At 265 ST JOHN

Job ID: 2011-05-1082-ALTCOMM

CBL: 064 - - D - 001 - 001 - - - -

has permission to Add wall w/ door & opening

provided that the person or persons, firm or corporation accepting this permit shall comply with all of the provisions of the Statues of Maine and of the Ordinances of the City of Portland regulating the construction, maintenance and use of the buildings and structures, and of the application on file in the department.

Notification of inspection and written permission procured before this building or part thereof is lathed or otherwise closed-in. 48 HOUR NOTICE IS REQUIRED.

A final inspection must be completed by owner before this building or part thereof is occupied. If a certificate of occupancy is required, it must be

Fire Prevention Officer

Code Enforcement Officer / Plan Reviewer

[Handwritten signature]
5/24/11

**THIS CARD MUST BE POSTED ON THE STREET SIDE OF THE PROPERTY
PENALTY FOR REMOVING THIS CARD**

BUILDING PERMIT INSPECTION PROCEDURES

Please call 874-8703 or 874-8693 (ONLY)

or email: buildinginspections@portlandmaine.gov

With the issuance of this permit, the owner, builder or their designee is required to provide adequate notice to the city of Portland Inspections Services for the following inspections. Appointments must be requested 48 to 72 hours in advance of the required inspection. The inspection date will need to be confirmed by this office.

- **Please read the conditions of approval that is attached to this permit!! Contact this office if you have any questions.**
- **Permits expire in 6 months. If the project is not started or ceases for 6 months.**
- **If the inspection requirements are not followed as stated below additional fees may be incurred due to the issuance of a "Stop Work Order" and subsequent release to continue.**

Close in inspection required.

Final inspection required prior to opening.

The project cannot move to the next phase prior to the required inspection and approval to continue, REGARDLESS OF THE NOTICE OF CIRCUMSTANCES.

IF THE PERMIT REQUIRES A CERTIFICATE OF OCCUPANCY, IT MUST BE PAID FOR AND ISSUED TO THE OWNER OR DESIGNEE BEFORE THE SPACE MAY BE OCCUPIED.



PORTLAND MAINE

Strengthening a Remarkable City, Building a Community for Life • www.portlandmaine.gov

Director of Planning and Urban Development
Penny St. Louis

Job ID: 2011-05-1082-ALTCOMM

Located At: 265 ST JOHN

CBL: 064 - - D - 001 - 001 - - - -

Conditions of Approval:

Fire

All construction shall comply with City Code Chapter 10.

Fire extinguishers are required. Installation per NFPA 10.

This permit is being approved on the basis of the plans submitted. Any deviation from the plans would require amendments and approval.

Capt. Gautreau

City of Portland, Maine - Building or Use Permit Application

389 Congress Street, 04101 Tel: (207) 874-8703, FAX: (207) 8716

Job No: 2011-05-1082-ALTCOMM	Date Applied: 5/13/2011	CBL: 064 - - D - 001 - 001 - - - - -	
Location of Construction: 263 ST JOHN ST	Owner Name: PHUONG TRANG PORTLAND LLC	Owner Address: 18 RICHMOND PL APT 4 YONKERS, NY 10701	Phone:
Business Name:	Contractor Name:	Contractor Address:	Phone:
Lessee/Buyer's Name: Jim Bogart	Phone: 207-766-7912	Permit Type: BLDG - Building	Zone: B-2
Past Use: Tobacco Shop	Proposed Use: Tobacco Shop – add interior wall with door	Cost of Work: 1000.00	CEO District:
		Fire Dept: <input checked="" type="checkbox"/> Approved w/ Conditions <input type="checkbox"/> Denied <input type="checkbox"/> N/A	Inspection: Use Group: M Type: SB IBC 09
Proposed Project Description: 263 St John – add interior wall w/door		Signature: CAPT. K. Gauthier	Signature: 
Permit Taken By:		Zoning Approval	

Special Zone or Reviews	Zoning Appeal	Historic Preservation
<input type="checkbox"/> Shoreland <input type="checkbox"/> Wetlands <input type="checkbox"/> Flood Zone <input type="checkbox"/> Subdivision <input type="checkbox"/> Site Plan <input type="checkbox"/> Maj <input type="checkbox"/> Min <input type="checkbox"/> MM Date: OK slatin ABM	<input type="checkbox"/> Variance <input type="checkbox"/> Miscellaneous <input type="checkbox"/> Conditional Use <input type="checkbox"/> Interpretation <input type="checkbox"/> Approved <input type="checkbox"/> Denied Date:	<input checked="" type="checkbox"/> Not in Dist or Landmark <input type="checkbox"/> Does not Require Review <input type="checkbox"/> Requires Review <input type="checkbox"/> Approved <input type="checkbox"/> Approved w/Conditions <input type="checkbox"/> Denied Date: JBN

CERTIFICATION

I hereby certify that I am the owner of record of the named property, or that the proposed work is authorized by the owner of record and that I have been authorized by the owner to make this application as his authorized agent and I agree to conform to all applicable laws of this jurisdiction. In addition, if a permit for work described in the application is issued, I certify that the code official's authorized representative shall have the authority to enter all areas covered by such permit at any reasonable hour to enforce the provision of the code(s) applicable to such permit

SIGNATURE OF APPLICANT	ADDRESS	DATE	PHONE
RESPONSIBLE PERSON IN CHARGE OF WORK, TITLE		DATE	PHON



General Building Permit Application

If you or the property owner owes real estate or personal property taxes or user charges on any property within the City, payment arrangements must be made before permits of any kind are accepted.

(269)

Location/Address of Construction: <u>263 ST. JOHN ST - PORTLAND, ME 04102</u>		
Total Square Footage of Proposed Structure/Area	Square Footage of Lot	Number of Stories <u>1</u>
Tax Assessor's Chart, Block & Lot Chart# Block# Lot# <u>64</u> <u>D</u> <u>1</u>	Applicant * <u>must</u> be owner, Lessee or Buyer* Name <u>CARROT TOP CORP</u> Address <u>P.O. BOX 847</u> City, State & Zip <u>BREWER, ME 04412</u>	Telephone: <u>207-989-3504</u>
Lessee/DBA (If Applicable)	Owner (if different from Applicant) Name Address City, State & Zip	Cost Of Work: \$ <u>1000</u> C of O Fee: \$ _____ Total Fee: \$ <u>30</u>
Current legal use (i.e. single family) <u>TOBACCO OUTLET</u> Number of Residential Units _____ If vacant, what was the previous use? _____ Proposed Specific use: _____ Is property part of a subdivision? _____ If yes, please name _____ Project description: <u>ADD WALL WITH DOOR AND OPENING</u>		
Contractor's name: _____ Address: <u>263 ST. JOHN ST.</u> City, State & Zip <u>PORTLAND, ME 04102</u> Telephone: _____ Who should we contact when the permit is ready: <u>JIM BOLANT</u> Telephone: <u>207-766-7912</u> Mailing address: <u>263 ST. JOHN ST. - PORTLAND, ME 04102</u>		

Please submit all of the information outlined on the applicable Checklist. Failure to do so will result in the automatic denial of your permit.

In order to be sure the City fully understands the full scope of the project, the Planning and Development Department may request additional information prior to the issuance of a permit. For further information or to download copies of this form and other applications visit the Inspections Division on-line at www.portlandmaine.gov, or stop by the Inspections Division office, room 315 City Hall or call 874-8703.

I hereby certify that I am the Owner of record of the named property, or that the owner of record authorizes the proposed work and that I have been authorized by the owner to make this application as his/her authorized agent. I agree to conform to all applicable laws of this jurisdiction. In addition, if a permit for work described in this application is issued, I certify that the Code Official's authorized representative shall have the authority to enter all areas covered by this permit at any reasonable hour to enforce the provisions of the codes applicable to this permit.

Signature: [Signature] Date: 05/13/11

This is not a permit; you may not commence ANY work until the permit is issued

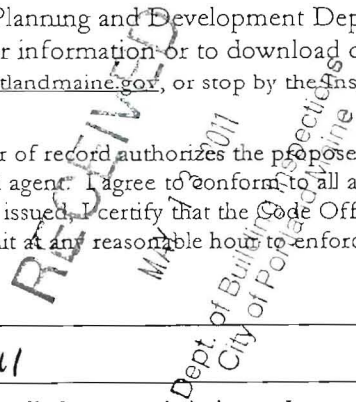

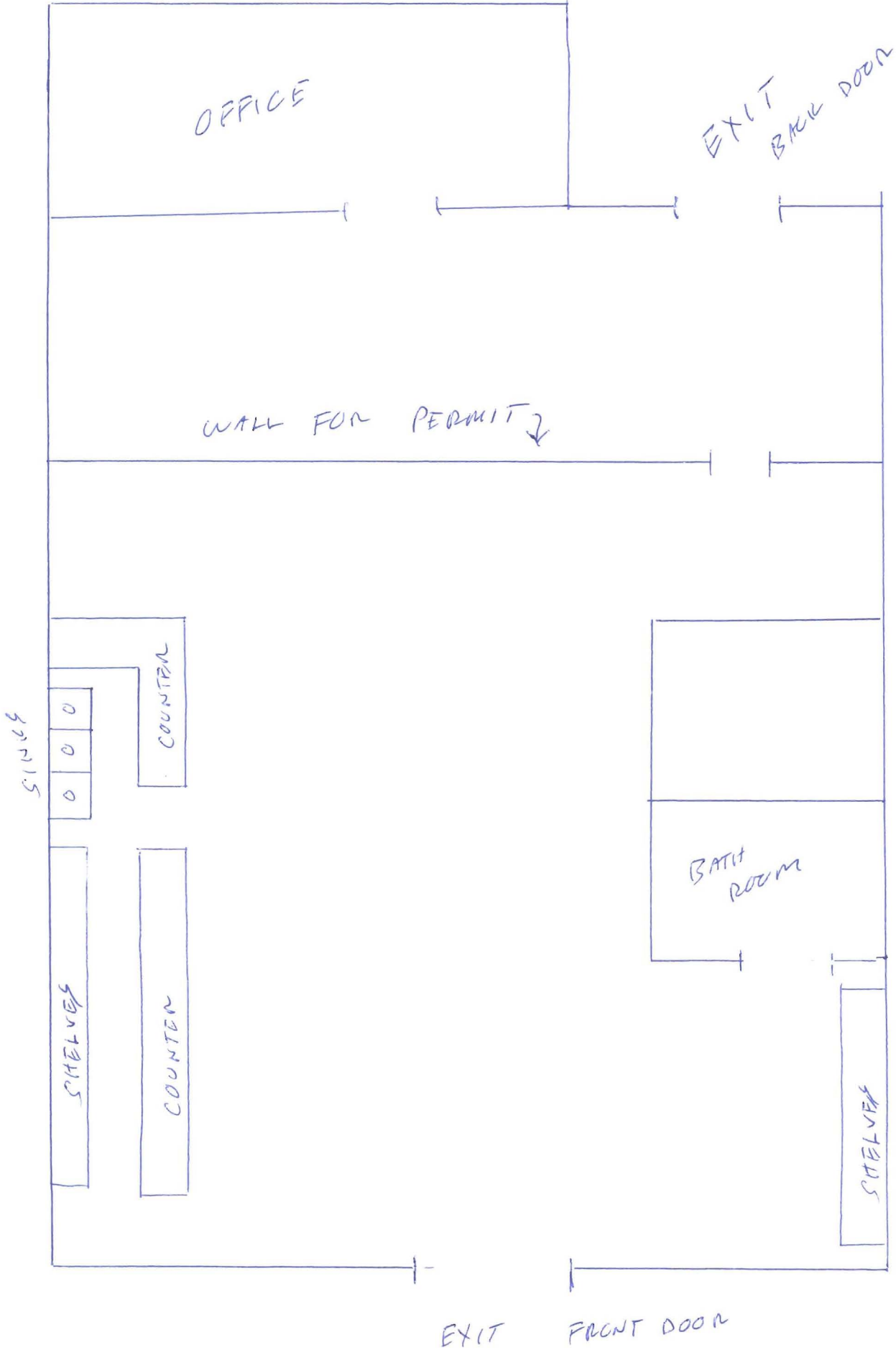

CIGARET SHOPPER

263 ST. JOHN ST.

PORTLAND, ME 04102

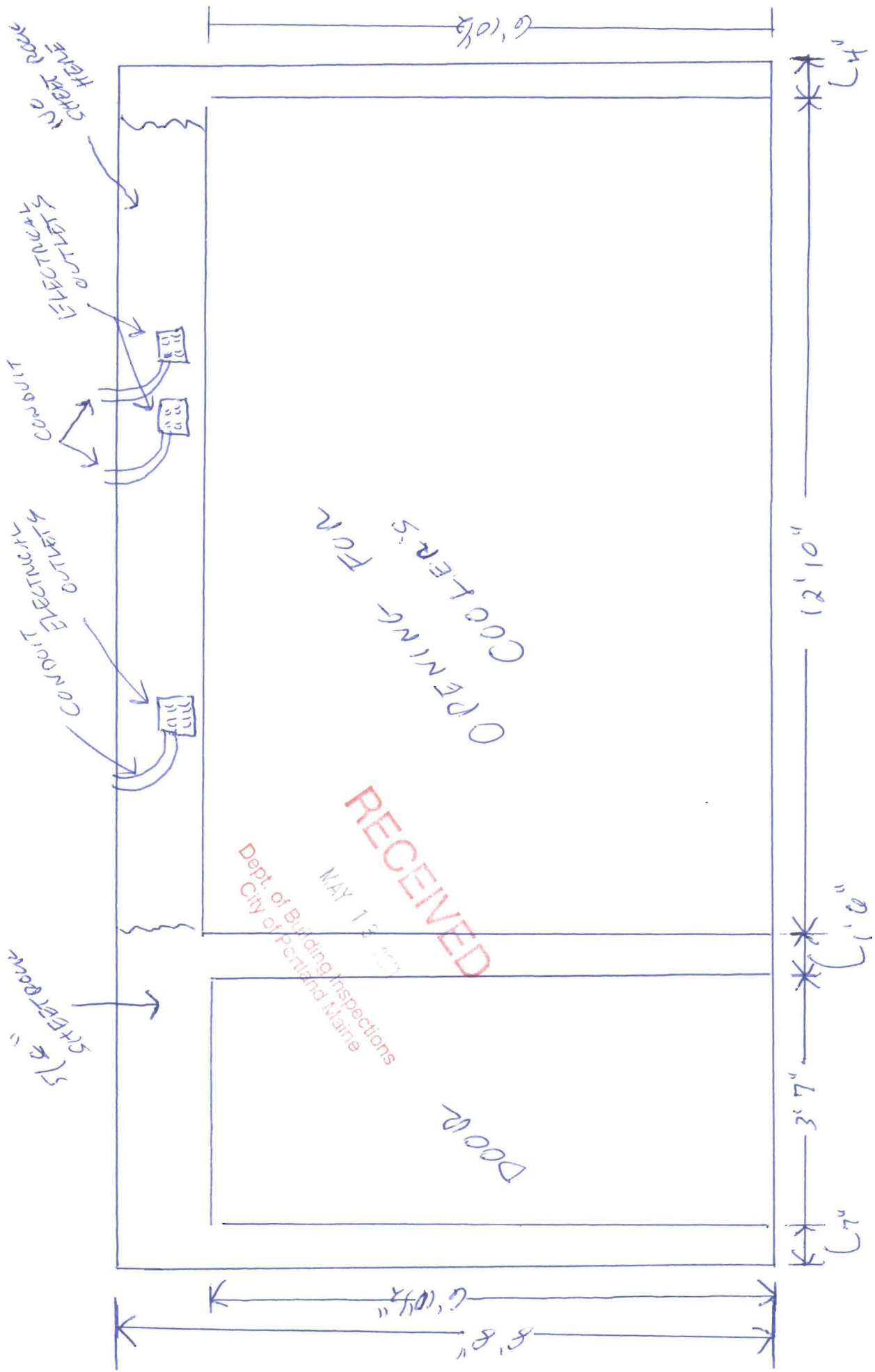

CIGARET SHOPPER

263 ST. JOHN ST.

PORTLAND, ME 04102