

FLOOR PLAN

WALL LEGEND

- EXISTING WALLS
- - - EXISTING NON-BEARING WALL TO BE REMOVED
- ==== NEW WOOD FRAMED WALLS

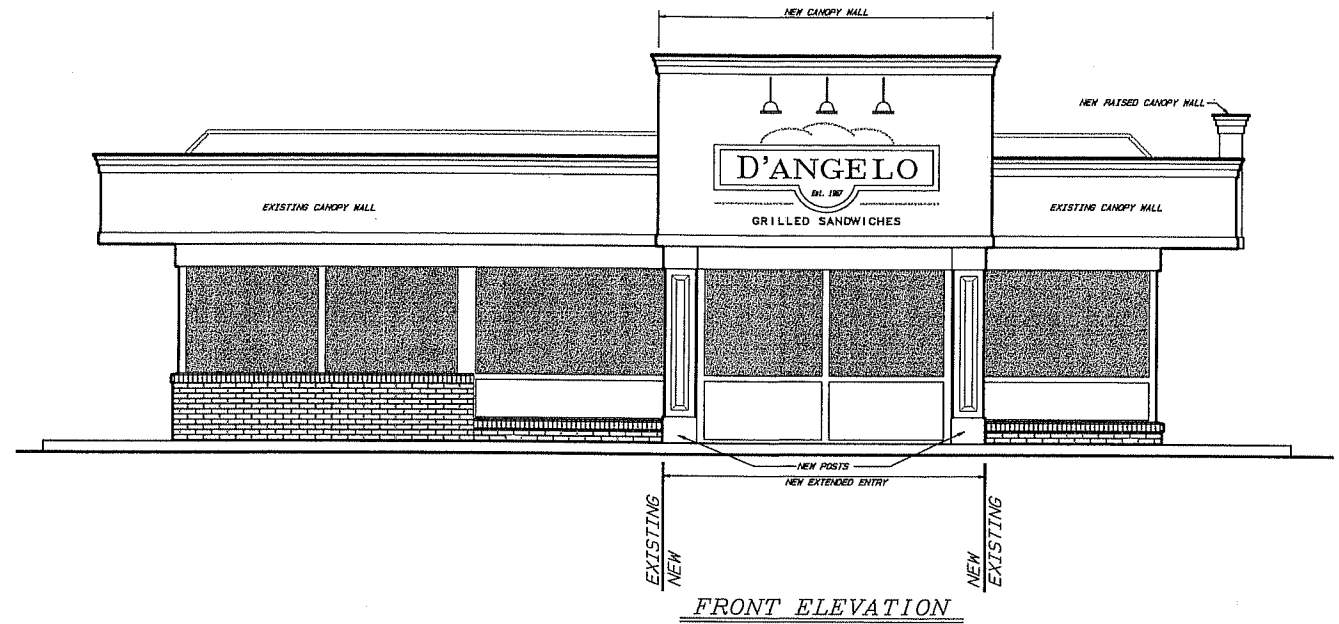

FRONT ELEVATION

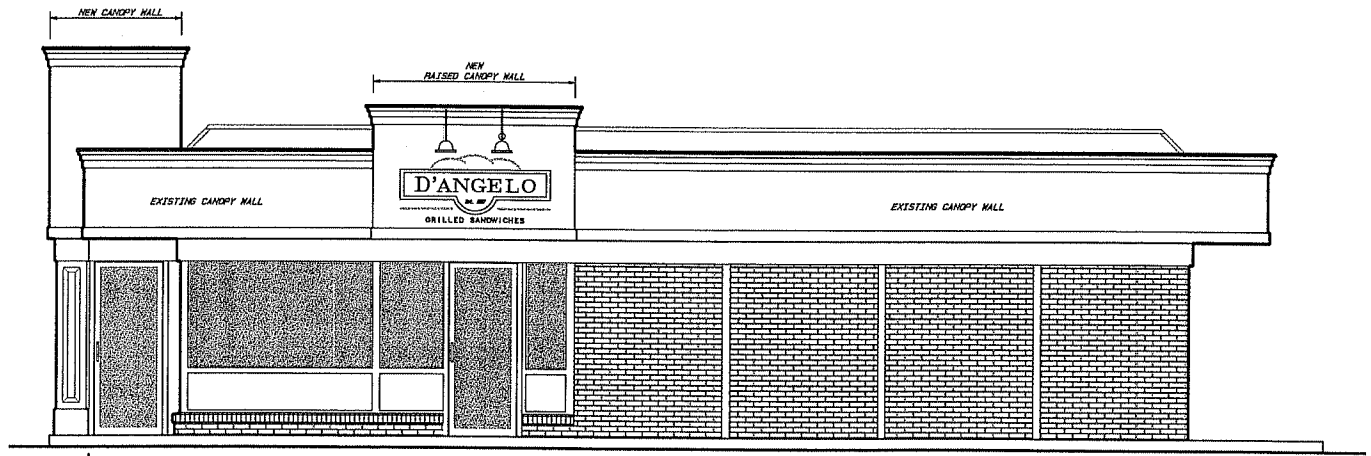

RIGHT SIDE ELEVATION

NOTE:
 ALL DIMENSIONS, MEASURES, ROOF PITCH, ELEVATION DROPS, STUD HIEGHTS AND EXISTING STRUCTURAL INTEGRITY, ARE TO BE FIELD VERIFIED BY BUILDER/CONTRACTOR PRIOR TO PERFORMING CONSTRUCTION. ALL ADJUSTMENTS ARE TO BE PERFORMED AS REQUIRED.

	D'ANGELOS	
	275 SAINT JOHN STREET PORTLAND, MAINE	
	RENOVATIONS	
P.O. Box 118	BY: M. Meier	PROJECT # 12004

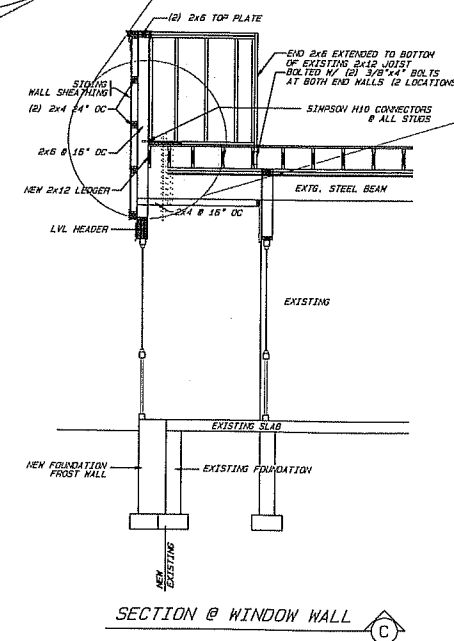
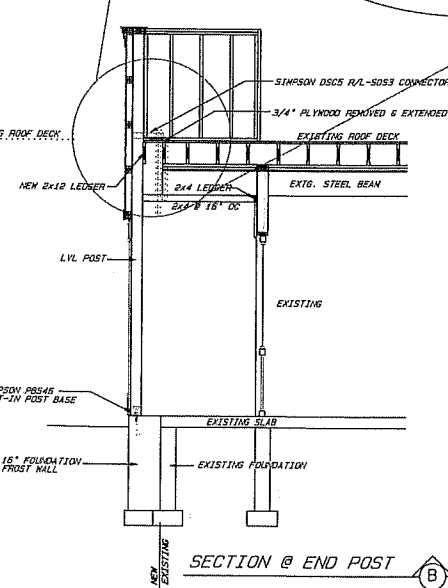
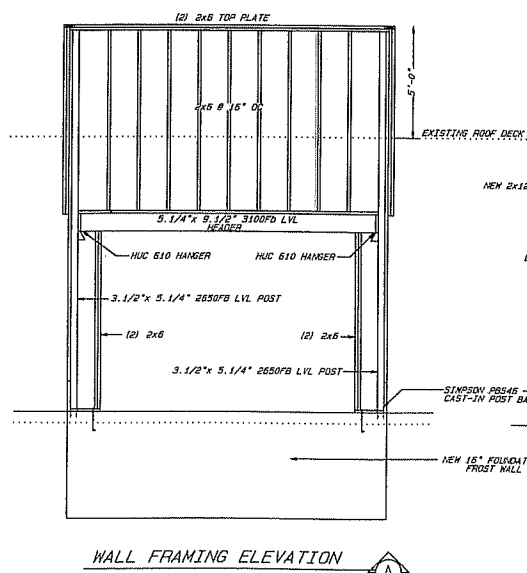
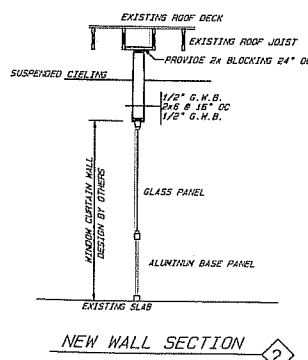
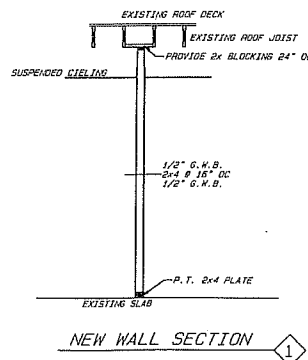
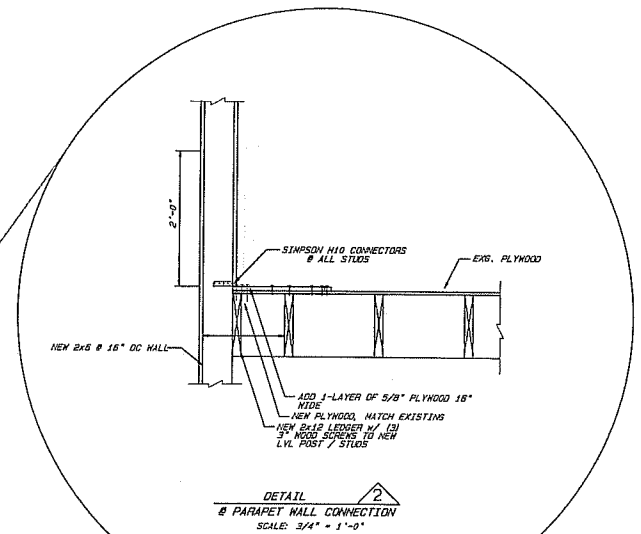
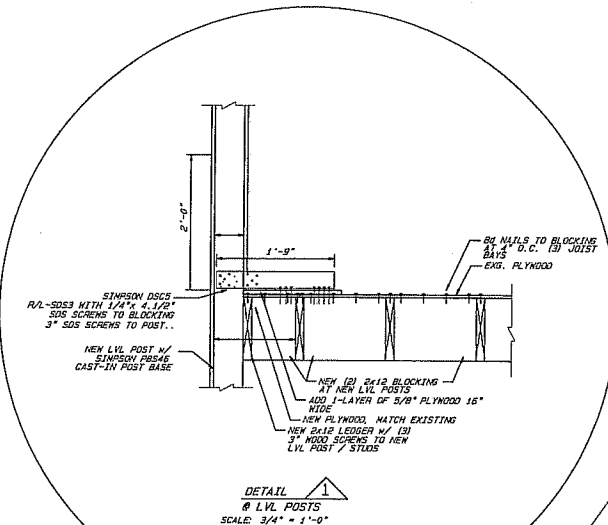
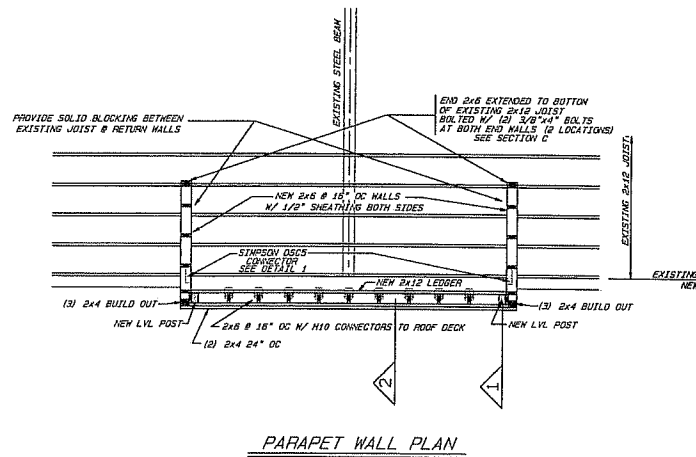
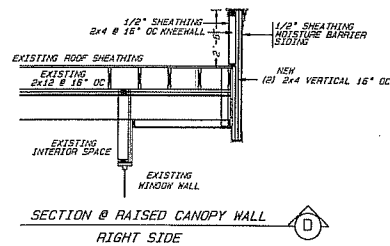
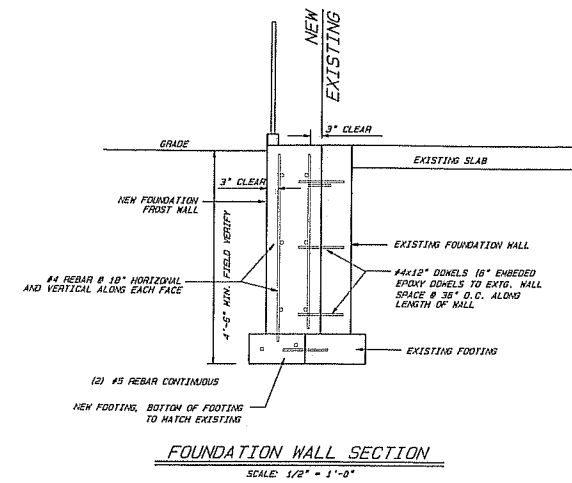
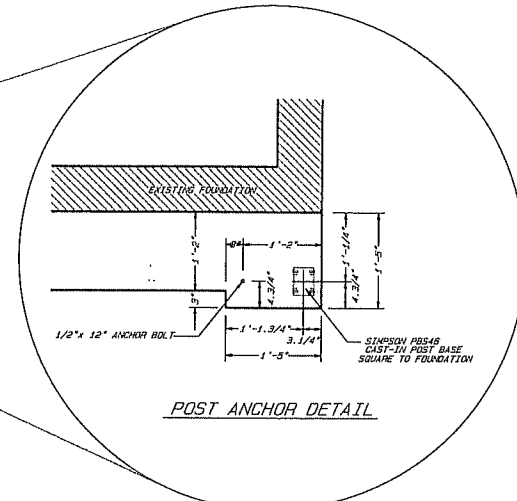
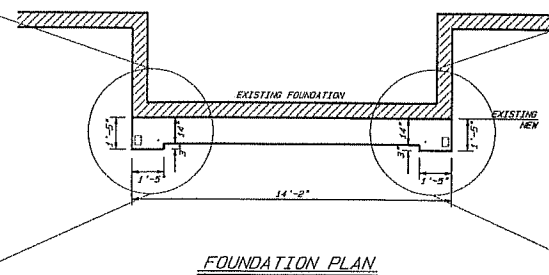
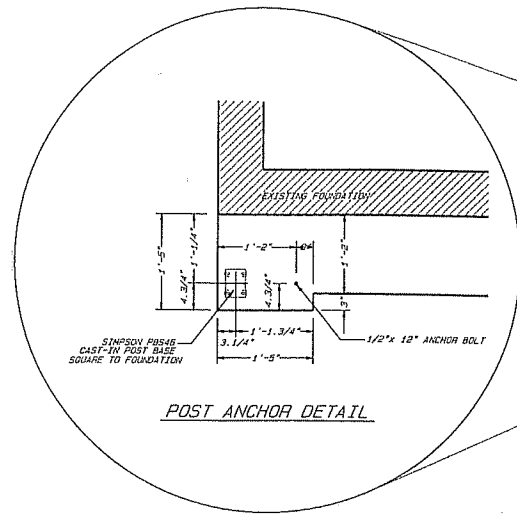

NOTE:
ALL DIMENSIONS, MEASURES, ROOF PITCH, ELEVATION
DROPS, STUD HEIGHTS AND EXISTING STRUCTURAL
INTEGRITY, ARE TO BE FIELD VERIFIED

ASSOCIATED DESIGN PARTNERS INC.
80 Leighton Road Ste A
Falmouth, Maine 04105
Office: (207) 878-1751
Fax: (207) 878-1788
E-Mail: edp@enginc.com

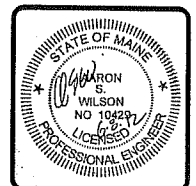

MARTIN MEIER
CUSTOM DESIGNER

D'ANGELOS
275 SAINT JOHN STREET
PORTLAND, MAINE
RENOVATIONS

P.O. Box 118
Lisbon Falls, Maine

BY: **M. Meier** PROJECT #

SITE PLAN

SAINT JOHN STREET

"A" STREET

SCALE 1" = 20'-0"

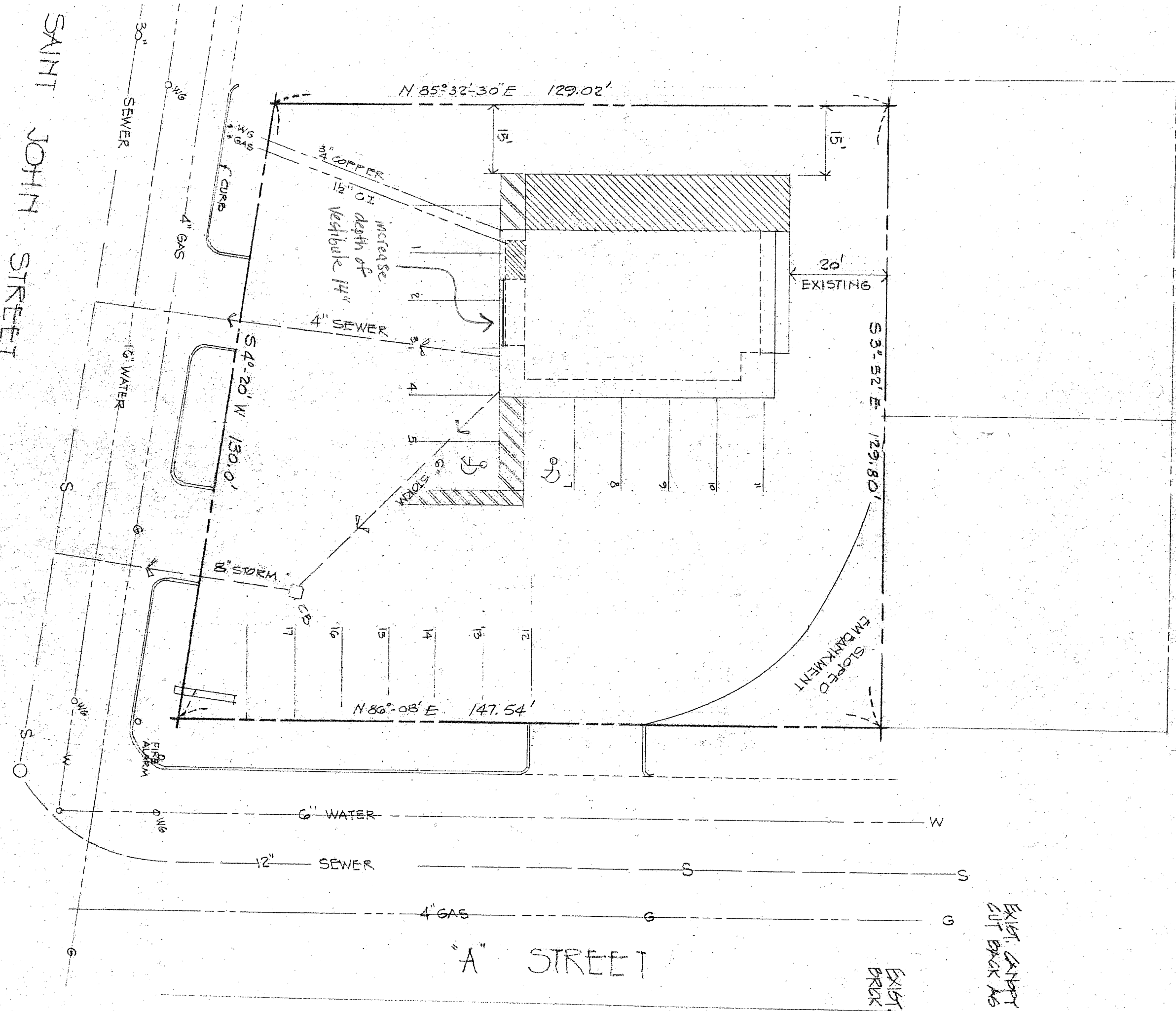

EXIST. CANTON & CUT BRK AS F

EXIST. BRK E